

C.O. Ham 5/25/00

INDEXED

PERMIT

SEWAGE DISPOSAL SYSTEM
HOWARD COUNTY HEALTH DEPARTMENT
BUREAU OF ENVIRONMENTAL HEALTH
410-313-2640

P 513603B

A REPAIR

ISSUE DATE

APPROVAL DATE 5/25/00

05-343038

Jack Fyock Septic Service IS PERMITTED TO INSTALL ALTER

ADDRESS P.O. Box 89, Glenelg, MD 21737 PHONE 410-988-9270

SUBDIVISION Criswood Manor LOT NUMBER 5 ADDRESS 5513 Trotter Road

PROPERTY OWNER Conroy PROPERTY OWNER'S ADDRESS Same

SEPTIC TANK CAPACITY EX. 1000 GALLONS

PUMP CHAMBER CAPACITY - GALLONS

NUMBER OF BEDROOMS 3

SQUARE FEET PER BEDROOM 125

LINEAR FEET OF TRENCH REQUIRED 65

TRENCHES: Trenches to be 2 feet wide. Inlet 4 feet below original grade. Bottom maximum depth 10 feet below original grade. 6 feet of stone below distribution box.

LOCATION:

REPAIR - PURPOSE - EXISTING SEPTIC SYSTEM HAS FAILED.

Call for inspection when ground is opened so sanitarian can recommend repair. 5-24-00

PLANS APPROVED _____ DATE _____

PERMIT VOID AFTER 2 YEARS

NOTE: CONTRACTOR RESPONSIBLE FOR SCHEDULING A PRE-CONSTRUCTION INSPECTION FOR ALL INSTALLATIONS

NOTE: TOP OF SEPTIC TANKS ARE TO BE NO DEEPER THAN 3.0 FEET BELOW FINISH GRADE

NOTE: WATERTIGHT SEPTIC TANKS REQUIRED

NOTE: CLEANOUT REQUIRED EVERY 70 FEET OF SEWER LINE AND/OR AT 90° SWEEPS IN LINES FROM HOUSE TO DRAIN FIELDS, 90° ELBOWS ARE NOT ACCEPTABLE

NOTE: ALL PARTS OF SEPTIC SYSTEMS (I.E. TANK, DISTRIBUTION BOX, DRAINFIELDS) TO BE 100 FEET FROM ANY WATER WELL UNLESS OTHERWISE SPECIFICALLY AUTHORIZED

NOTE: NO ABSORPTION TRENCH TO EXCEED 100 FEET IN LENGTH UNLESS SPECIFICALLY AUTHORIZED

NOTE: ALL PIPE FROM HOUSE TO SEPTIC TANK MUST BE CAST IRON OR SCHEDULE 35/40 PVC OR ABS

NOTE: MANHOLE RISERS REQUIRED ON ALL SEPTIC TANKS AND PUMP CHAMBERS

NOTE: DISTRIBUTION BOXES MUST HAVE BAFFLES

NOTE: IF PUMPED SEPTIC SYSTEM REQUIRED, (1) SEPTIC PUMP DETAIL TO BE PROVIDED BY INSTALLER PRIOR TO ISSUANCE OF SEPTIC PERMIT (2) PUMP PERFORMANCE TEST IS NECESSARY PRIOR TO HEALTH DEPARTMENT APPROVAL OF SEPTIC PERMIT

NEITHER THE HOWARD COUNTY COUNCIL NOR THE HEALTH DEPARTMENT IS RESPONSIBLE FOR THE SUCCESSFUL OPERATION OF ANY SYSTEM

PERMITTEE RESPONSIBLE FOR OBTAINING FINAL APPROVAL ON THIS PERMIT

CALL 410-313-2640 FOR INSPECTION OF SEPTIC SYSTEM

513603B

NOT TO SCALE

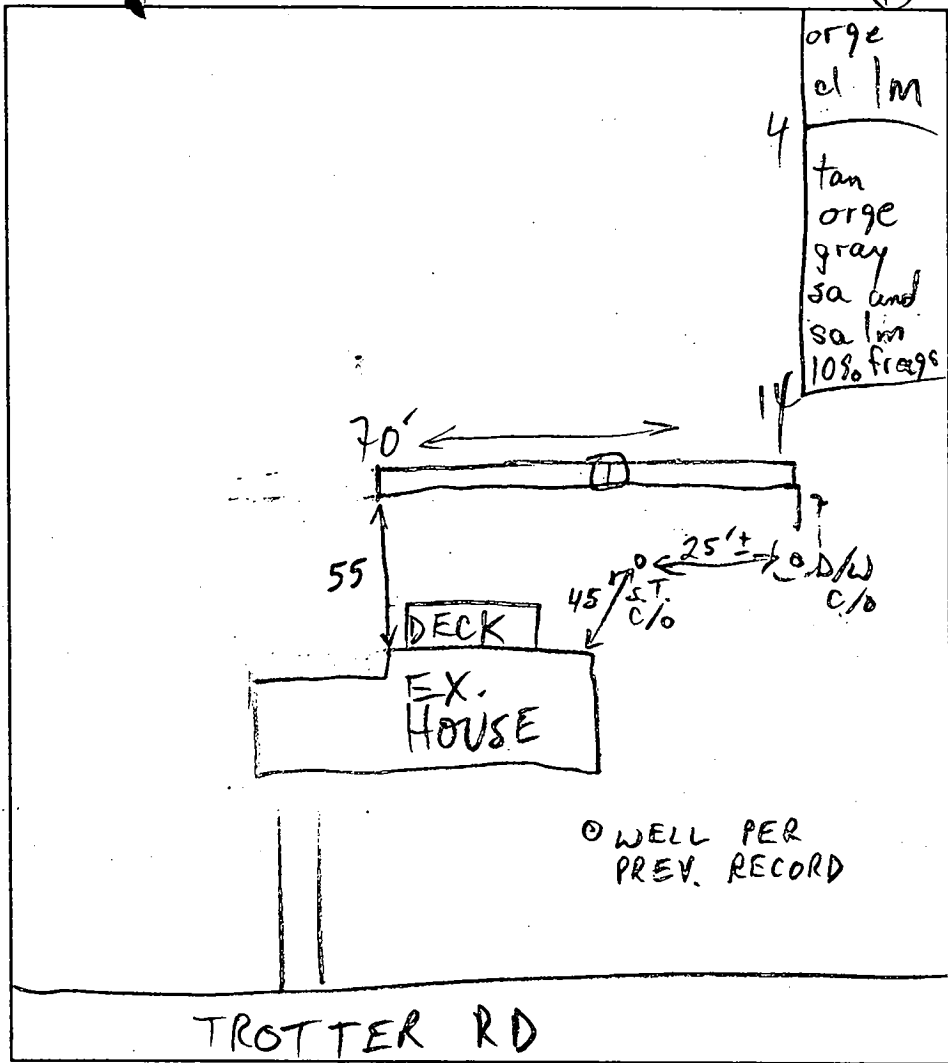

TRENCH DATA

TRENCH WIDTH 2

TRENCH INLET DEPTH 4

TRENCH BOTTOM DEPTH 10

DEPTH OF STONE 6

NUMBER OF TRENCHES 1

TOTAL TRENCH LENGTH 70 ±

ABSORBENT AREA 420 ±

DISTRIBUTION BOX LEVEL -

BAFFLE IN DISTRIBUTION BOX -

SEPTIC TANK DATA

SEPTIC TANK EX. GALLONS

MANHOLE RISER

6 INCH INSPECTION PORT OK

PUMP CHAMBER DATA

PUMP CHAMBER GALLONS

MANHOLE RISER

ALARM

PUMP PERFORMANCE TEST

PRE-CONSTRUCTION INSPECTION: 5/24/00 PERC DK, OK TO START (MR)

INSPECTION COMMENTS: 5/25/00 #1 OK CONTINUE (MR)

5/25/00 #2 OK TO COVER (MR)

INSPECTOR M. Ripkin

DATE SYSTEM APPROVED 5/25/00

PERMIT

SEWAGE DISPOSAL SYSTEM

MARYLAND STATE DEPARTMENT OF HEALTH

HOWARD COUNTY
BUREAU OF ENVIRONMENTAL HEALTH
982-2330

ELLSBOTT CITY

STREETS

DATE

INDEX

Handwritten notes:
4/21/84
4/21/84
4/21/84
P.M.

Handwritten notes:
15116184
AV 9-33734
A-1234

Ridgely Plumbing and Heating IS PERMITTED TO INSTALL ALTER

ADDRESS Box 4109, Beltsville, Maryland PHONE 301-273-2330

SUPERVISOR Criswood Hester ROAD 1513 Trotter Road LOT 1

PROPERTY OWNER Foyner-Aas Industries, Inc.

ADDRESS 4639 Bartholow Road, Pikesville, Maryland 21784 PHONE 840-6400

IF GARBAGE GRINDER IS USED INCREASE SEPTIC TANK CAPACITY BY 50% AND ABSORPTION AREA BY 25%

GARBAGE GRINDER YES NO

SEPTIC TANK CAPACITY 1000 GALLONS NUMBER OF BEDROOMS 1

DRY WELL - Dry well to have 120 sq. ft. of effective absorption. Minimum depth 10 ft. below bedroom below inlet. Dry well inlet to be 24 ft. below original grade and maximum depth 10 ft. below original grade. Locate dry well 17 ft. from property line and 100 ft. from front property line as seen when facing lot from Trotter Road.

PLANS APPROVED BY James E. Ferrisner & Charles R. Stenaker DATE 1/23/80 & 3/10/80

COVER NO WORK UNTIL INSPECTED AND APPROVED.

NEITHER THE HOWARD COUNTY COUNCIL NOR THE HEALTH DEPARTMENT IS RESPONSIBLE FOR THE SUCCESSFUL OPERATION OF ANY SYSTEM.

NOTE: IF TRENCH IS USED CALL FOR INSPECTION BEFORE AND AFTER PLACING GRAVEL IN TRENCH

NOTE: NO DRY WELL SHALL EXCEED 18 FEET IN DIAMETER. NO ABSORPTION TRENCH TO EXCEED 600 FEET IN LENGTH

NOTE: ALL PIPE FROM HOUSE TO SEPTIC TANK MUST BE CAST IRON OR SCHEDULE 40 PVC OR ABS

PERMIT VOID AFTER THREE YEARS

NOTE: INSTALL STAND PIPE ON SEPTIC TANK AND DRY WELL. STAND PIPES MUST BE 8 INCHES IN DIAMETER. CAST IRON, CONCRETE OR TERRA COTTA. OR PVC OR ABS ACCEPTED. IF TOP OF SEPTIC TANK IS DEEPER THAN 3 FEET MANHOLE TO GRADE REQUIRED

INSTALLER IS RESPONSIBLE FOR OBTAINING FINAL APPROVAL ON THIS PERMIT

CALL 982-2330 FOR INSPECTION OF SEPTIC SYSTEMS

EN - 2-1082

Handwritten note:
102245

BP 57152

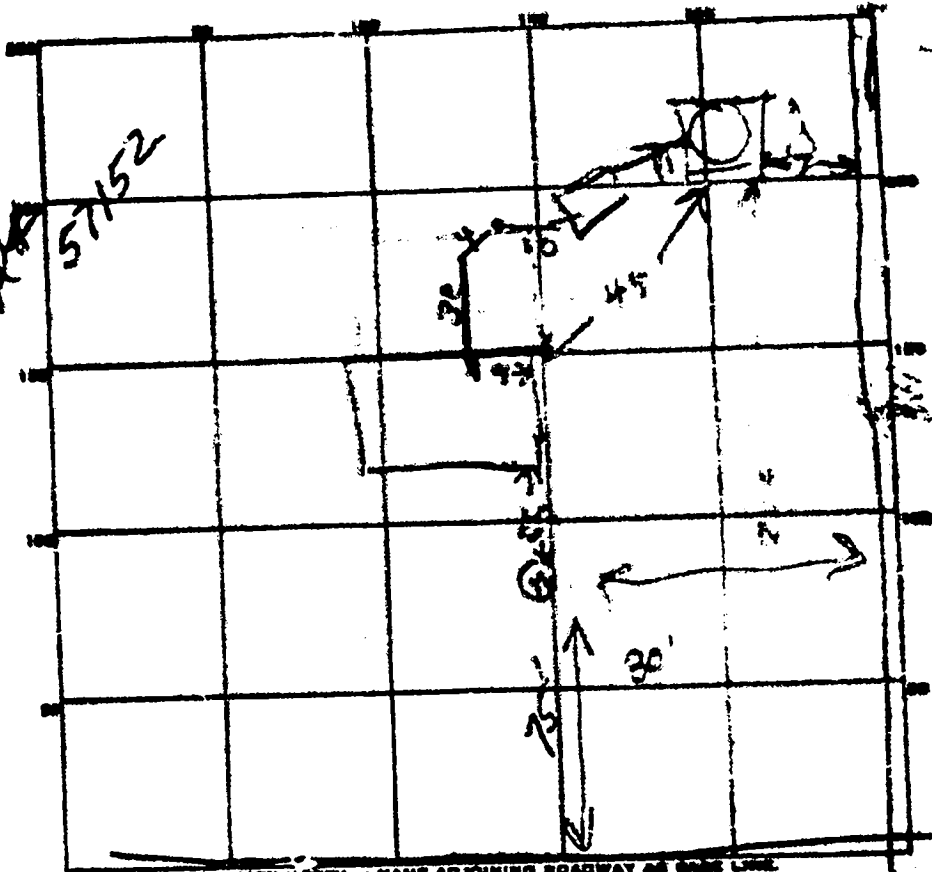

work notes of 10-19-84 25.

INDICATE NORTH - NAME ADJOINING ROADWAY AS BASE LINE

TROTTEN RD SW/ST OK/DIC

PERMIT CARD _____

SEPTIC TANK, LEVEL OK LOW TOP
1 FT BOF

CLEANOUTS _____

DISTRIBUTION BOX, LEVEL _____

TILE FIELD, DEPTH _____ FT. TRENCH WIDTH _____ FT.

GRAVEL DEPTH _____ IN. TOTAL LENGTH _____ FT.

NUMBER OF TRENCHES 56 TOTAL BOTTOM AREA _____

SEEPAGE PITS, INSIDE DIAMETER PERIMETER 47 FT. DEPTH BELOW INLET 11 FT.

ABSORBENT AREA 494 SQ. FT.

REMARKS 4/27/84 - DW INLET 2 FT BELOW GRADE
DRY WEL HOLE DUG & SOME PIPE INSTALLED
FINISH DW & SET TANK & CALL OK TO COVER
HOUSE SEWER RH
5/16/84 - TANK & DW OK

DATE SYSTEM APPROVED 5/16/84

INSPECTOR Raymond Hodge

A 02245

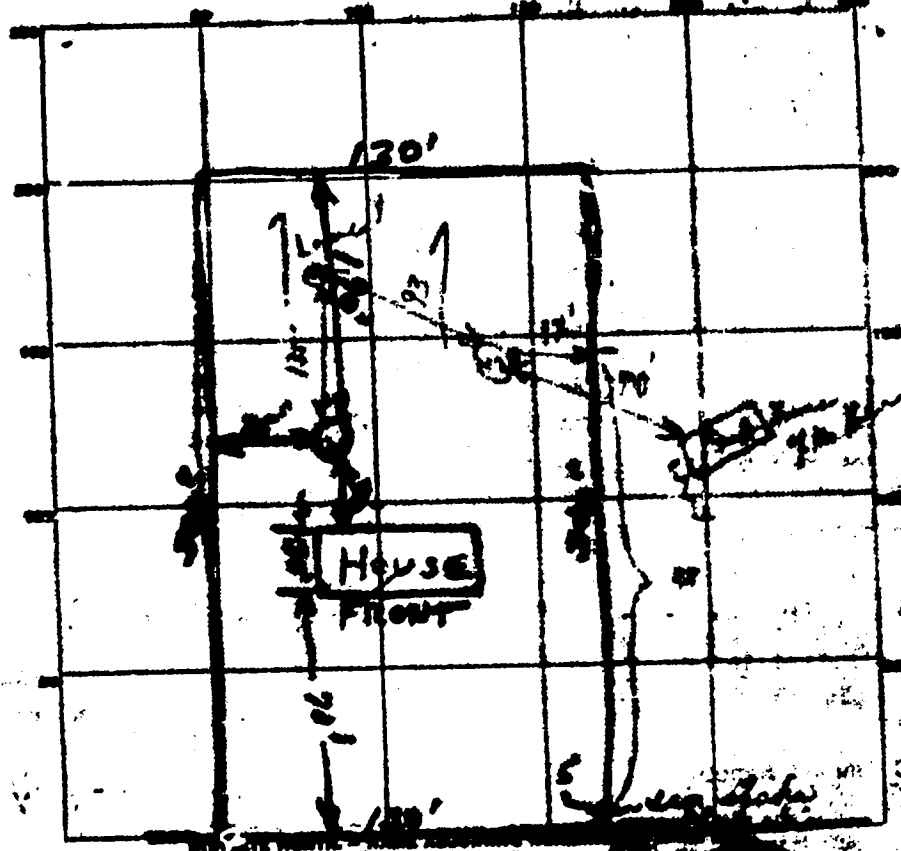

TEST LOG

DATE	TEST NO.	DEPTH	START	END	REMARKS
3-20-60	V3	12'	11:13	11:30	
0-2' clay	V1	14'	2'-14'		Sandy loam
0-1 1/2' clay	V2	13'-10"	1 1/2' to 13'-10"		Sandy loam
	V3				(Section of 3/23/60 test)
					Note in view of original hole in old foundation gridded over located this hole
					Recommend use V2 hole for a dry well

120 sq ft per bed room
Dry well
Dnr. 1 1/2'
Max depth 11'

SOIL AUGER FINDING

TESTED BY J. Hanning

REMARKS

3-23-60

ALSO PRESENT

used to read a letter stating lot is buildable (Marberry own 11/20/60) Mr. Hedger

5-5-64