

6

HOWARD COUNTY
PERMIT APPLICATION

PERMIT NUMBER

B10002720

Building Address 655 WELER DRIVE
MT AIRY MD 21771
Suite/Apt. #: _____ SDP/WP/Petition #: _____
Census Tract _____ Subdivision PATAPOCO
VERLOOK
Section 2 Area _____ Lot 21
Tax Map 2 Parcel 227 Grid _____
Zoning _____ Map Coordinates _____ Lot size _____

Property Owner's Name PATRICIA TODD
Address CHUCK WOJCIECHOWSKI
655 WELER DRIVE
City MT AIRY State MD Zip Code 21771
Home Phone 410-489-4011 Work Phone N/A
Applicant's Name & Mailing Address, (if other than stated hereon):
SEE BELOW
Phone _____ Fax _____

Existing Use SFH
Proposed Use SFH w/ UNATTACHED GARAGE
Estimated Construction Cost \$ 35000.
Description of Work BUILD A 24' X 24'
UNATTACHED GARAGE

Contractor Company A. E. HASPERT CONTRACTING
L.L.C.
Contact Person AL HASPERT
Address 45 GINA COURT
City SYKESVILLE State MD Zip Code 21784
License No. 31598
Phone 410-977-2955 Fax 410-552-5073

Occupant or Tenant _____
Contact Name _____
Address _____
City SAME AS PROPERTY State _____ Zip Code _____
Phone _____ Fax _____
OWNER

Engineer or Architect Company _____
Contact Person _____
Address _____
City _____ State _____ Zip Code _____
Phone _____ Fax _____

BUILDING DESCRIPTION - COMMERCIAL

BUILDING DESCRIPTION - RESIDENTIAL

Building Characteristics
Height: _____
No. of stories: _____
Gross area, sq. ft. per floor: _____
Use group: _____
Construction type:
 Reinforced Concrete
 Structural Steel
 Masonry
 Wood Frame
 State Certified Modular

Utilities
Water Supply:
 Public
 Private
Sewage Disposal:
 Public
 Private
Electric Yes No
Gas Yes No
Heating System:
Electric Oil
Natural Gas
Propane Gas
Sprinkler system: N/A
 Full
 Partial
 Other Suppression
of Heads _____

Building Characteristics
SF Dwelling SF Townhouse
Depth _____ Width _____
1st floor: _____
2nd floor: _____
Basement: _____
Finished Basement Unfinished Basement
Crawl space Slab on Grade
No. of Bedrooms _____
Height: _____
Multi-family dwellings:
No. of efficiency units: _____
No. of 1 BR units: _____
No. of 2 BR units: _____
No. of 3 BR units: _____
Other Structure: _____
Dimensions: _____
Footings: _____
Roof Height: _____
 State Certified Modular
 Manufactured Home

Utilities
Water Supply:
 Public
 Private
Sewage Disposal:
 Public
 Private
Electric Yes No
Gas Yes No
Heating System:
Electric Oil
Natural Gas
Propane Gas
Sprinkler system: N/A
 NFPA #13D
 NFPA #13R
 Other: _____

THE UNDERSIGNED HEREBY CERTIFIES AND AGREES AS FOLLOWS: (1) THAT HE/SHE IS AUTHORIZED TO MAKE THIS APPLICATION; (2) THAT THE INFORMATION IS CORRECT; (3) THAT HE/SHE WILL COMPLY WITH ALL REGULATIONS OF HOWARD COUNTY WHICH ARE APPLICABLE THERE TO; (4) THAT HE/SHE WILL PERFORM NO WORK ON THE ABOVE REFERENCED PROPERTY NOT SPECIFICALLY DESCRIBED IN THIS APPLICATION; (5) THAT HE/SHE GRANTS COUNTY OFFICIALS THE RIGHT TO ENTER ONTO THIS PROPERTY FOR THE PURPOSE OF INSPECTING THE WORK PERMITTED AND POSTING NOTICES.

Albert E. Haspert
Applicant's Signature
OWNER
Title/Company

ALBERT E. HASPERT
Print Name
8/26/10
Date

Checks payable to: **DIRECTOR OF FINANCE OF HOWARD COUNTY**
** PLEASE WRITE NEATLY AND LEGIBLY. **

FOR OFFICE USE ONLY

AGENCY DATE SIGNATURE APPROVAL
Land Development, DPZ _____
State Highways _____
Building Official _____
Dev. Engineering, DPZ _____
Health 9-1-10 Albert E. Haspert
Fire Protection _____
Is Sediment Control approval required prior to issuance?
YES NO
CONTINGENCY CONSTRUCTION START:
ONE STOP SHOP:
Distribution of Copies: White: Building Official Green: LDD, DPZ

DPZ SETBACK INFORMATION
Front: _____ Filing fee \$ _____
Rear: _____ Permit fee \$ _____
Side: _____ Excise tax \$ _____
Side St. _____ Add'l per. fee \$ _____
All minimum setbacks met? TOTAL FEES \$ _____
YES NO Sub-total paid \$ _____
Is Entrance Permit required? Balance due \$ _____
YES NO Check # _____
Historic District? Validation # _____
YES NO
Lot Coverage for NewTown Zone _____
SDP/Rad-line approval date _____ Accepted by _____

BPR INC

475 GOLDENROD TERRACE
SUITE 103
WESTMINSTER MD 21157
410-876-0333, 857-9030

PATRICIA TODD + CHUCK WOSCIECHOWSKI
LOSS WELLER DRIVE
MT AIRY MD 21771

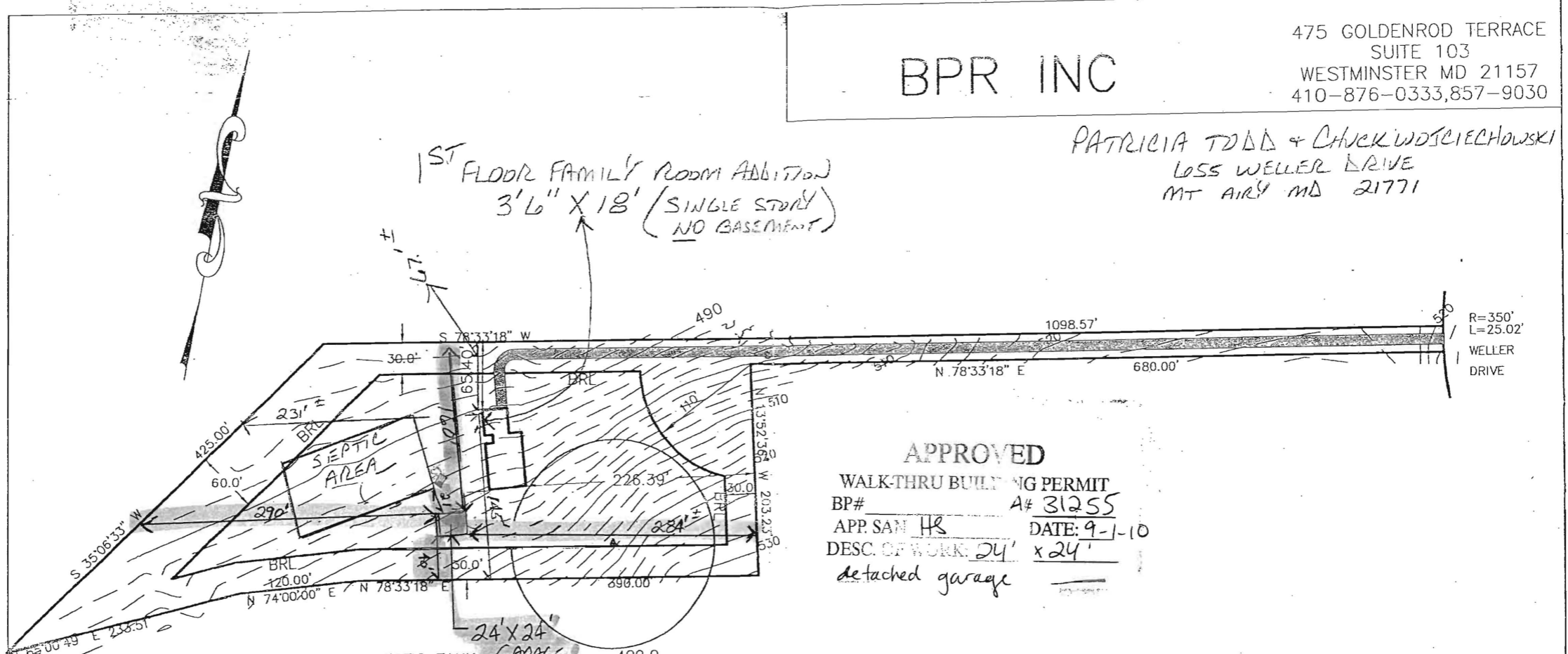

APPROVED
WALK-THRU BUILDING PERMIT
BP# _____ A# 31255
APP. SAM HS DATE: 9-1-10
DESC. OF WORK: 24' x 24'
detached garage

GROUND ELEV. SEPTIC TANK	499.0
TOP ELEV. SEPTIC TANK	495.5
TOP ELEV. DIST. BOX	492.5
GROUND ELEV. DIST. BOX	496.0
INVERT OF SEWER PIPE @ HOUSE	497.0
INVERT IN OF SEWER PIPE @ SEPTIC TANK	496.3
INVERT OUT OF SEWER PIPE @ SEPTIC TANK	496.0
INVERT OF SEWER PIPE @ DIST. BOX	494.0

PLOT PLAN
LOT 21 PATAPSCO OVERLOOK
SECTION 2 RECORDED AS PLAT 6783
4TH ELECTION DISTRICT
655 WELLER DRIVE
HOWARD COUNTY MD.

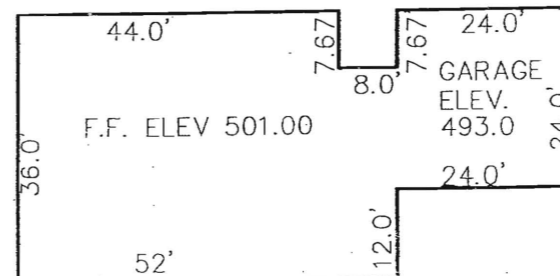

DETAIL SCALE: 1"=20'

3'6" x 18'

NO GRAVITY BASEMENT SERVICE.

SCALE 100 ft.=1 inch
Revisions and Updates