

late a.m.
2/1/79
trench

Approved
(GK)
5 Feb 79
P 29345

PERMIT

SEWAGE DISPOSAL SYSTEM

MARYLAND STATE DEPARTMENT OF HEALTH*

A 24435

HOWARD COUNTY

2/5/79

INDEXED

05-385385

ELLICOTT CITY

DISTRICT 5th

DATE 12/20/78

Liberty Backhoe Service, Inc.

IS PERMITTED TO INSTALL ☒ ALTER

ADDRESS 7311 Brangles Road, Marriottsville, Md.

PHONE

SUBDIVISION ROAD 13131 Triadelphia Mill Rd LOT

PROPERTY OWNER John Mc Laughlin

286-3991 Mary Patton

ADDRESS 13131 Triadelphia Mill Road

SPECIFICATIONS 4 bedrooms

SEPTIC TANK CAPACITY 1250 GALLONS

DRAIN FIELD DEPTH FEET, BOTTOM AREA SQ. FT.

DEEP TRENCH DEPTH FEET, BOTTOM AREA SQ. FT.

SEEPAGE PITS ☒ ABSORBENT SIDE-WALL AREA 165 SQ. FT. per bedroom

INLET PIPE 3 FT. BELOW ORIGINAL GRADE. MAXIMUM DEPTH 12 FT. BELOW ORIGINAL GRADE

EFFECTIVE DEPTH AT FT. BELOW ORIGINAL GRADE.

LOCATE DISPOSAL AREA FT. FROM LOT LINE AND FT. FROM LOT LINE AS SEEN WHEN FACING LOT FROM

Locate dry well 75 ft. from rear property line and 310 ft. from right rear

corner point towards left of property when facing lot from Triadelphia Mill

Road (perc hole #6).

BLDG. PERMIT SIGNED

AND RETURNED 8/5/94

Serial # 53623

large addition

DATE 2/9/78

PLANS APPROVED BY C.B. Streaker

COVER NO WORK UNTIL INSPECTED AND APPROVED.

NEITHER THE HOWARD COUNTY COUNCIL NOR THE HEALTH DEPARTMENT IS RESPONSIBLE FOR THE SUCCESSFUL OPERATION OF ANY SYSTEM.

NOTE: IF TRENCH IS USED CALL FOR INSPECTION BEFORE PLACING GRAVEL IN TRENCH.

NOTE: NO DRY WELL SHALL EXCEED 15 FOOT IN DIAMETER.

NOTE: ALL PIPE FROM HOUSE TO DISPOSAL AREA MUST BE CAST IRON.

PERMIT VOID AFTER THREE YEARS.

NOTE: INSTALL STAND PIPE ON SEPTIC TANK AND DRY WELL. STAND PIPES MUST BE 6 INCHES IN DIAMETER. CAST IRON, CONCRETE OR TERRA COTTA ACCEPTED.

*INSTALLER IS RESPONSIBLE FOR OBTAINING FINAL APPROVAL ON THIS PERMIT.

BLDG. PERMIT SIGNED
AND RETURNED 8/7/91
Serial # 39167 - prob

BLDG. PERMIT SIGNED
AND RETURNED 4/6/86
Serial # 68359

A 24435

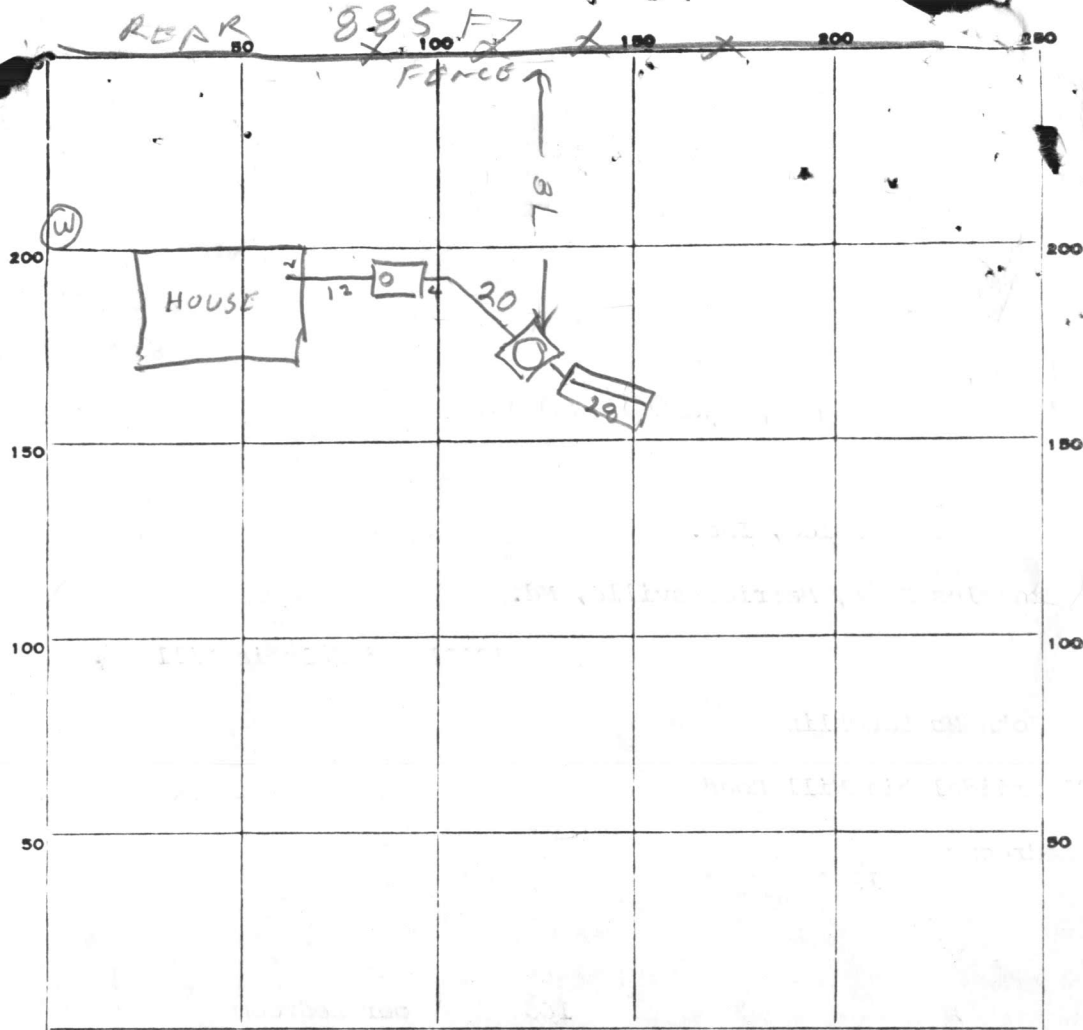

PERMIT CARD YES

SEPTIC TANK, LEVEL OK 1250

CLEANOUTS

ST | DW
OK | OK

DISTRIBUTION BOX, LEVEL

DITCH

TILE FIELD, DEPTH 12 FT. TRENCH WIDTH 2 FT.

GRAVEL DEPTH 8 1/2 IN. TOTAL LENGTH 28 FT.

NUMBER OF TRENCHES 1

TOTAL ^{SIDE WALL} BOTTOM AREA

± 238

SEEPAGE PITS, INSIDE ^{PERIMETER} DIAMETER

47 FT.

DEPTH BELOW INLET

9.5 FT.

(9.0) 238
433

Total ABSORBENT AREA 446 SQ. FT.

total ± 671

REMARKS 2/2/79 AM DW INLET 3 FT BELOW GRADE DITCH INLET

3 FT BELOW GRADE 4 BR - 4x165 = 660 SPT NEEDED 446 SPT

IN DW = 214 SPT NEEDED IN DITCH ADD STONE TO DITCH & CALL

2/5/79 - System backfilled except for trench. 671 # total

Final OK. (GLK)

DATE SYSTEM APPROVED 5 Feb 79

INSPECTOR G. Keller

APPLICATION

A 24435

P _____

SEWAGE DISPOSAL TESTING

STATE OF MARYLAND - DEPARTMENT OF HEALTH AND MENTAL HYGIENE

HOWARD COUNTY HEALTH DEPARTMENT
ENVIRONMENTAL HEALTH SERVICESP. O. BOX 476, ELLICOTT CITY, MARYLAND 21043
TELEPHONE: 465-5000, EXT. 356DISTRICT 5DATE 11/2/76TO: THE COUNTY HEALTH OFFICER
ELLICOTT CITY, MARYLAND

I, HEREBY, APPLY FOR THE NECESSARY TEST IN ORDER TO CONSTRUCT (OR RECONSTRUCT) A SEWAGE DISPOSAL SYSTEM.

PROPERTY OWNER John A. MacLaughlinADDRESS 13111 Triadelphia Mill Road, Clarksville, PHONE 286-3991
Md.

PROPERTY LOCATION:

SUBDIVISION _____ LOT NO. _____

ROAD AND DESCRIPTION just beyond 13111 Triadelphia Mill RoadSIZE OF LOT approx. 20 acres TYPE BLDG. 4

NUMBER OF BEDROOMS

IF NOT SINGLE RESIDENCE DESCRIBE _____
(Single Fmly. Dwlg.)

THE SYSTEM INSTALLED UNDER THIS APPLICATION IS ACCEPTABLE ONLY UNTIL PUBLIC FACILITIES BECOME AVAILABLE.

SIGNATURE OF APPLICANT /s/ Nora Lee MacLaughlinAPPROVED BY _____ FOR _____ DATE _____
(KIND OF SYSTEM)REJECTED BY _____ FOR _____ DATE _____
(KIND OF SYSTEM)

HOLD PENDING FURTHER TESTS _____ DATE _____

REASONS FOR REJECTION OR HOLDING _____

THIS IS NOT A PERMIT

SEQUENCE NO. (WRA USE ONLY)

DATE RECEIVED (WRA USE ONLY)

DATE WELL COMPLETED

DEPTH OF WELL

PERMIT NO. FROM "PERMIT TO DRILL WELL"

DRILLERS IDENTIFICATION NO.

STATE OF MARYLAND
WATER RESOURCES ADMINISTRATION
TAWES STATE OFFICE BLDG., ANNAPOLIS, MD. 21401
WELL COMPLETION REPORT

FILL IN THIS FORM COMPLETELY

COUNTY NUMBER

OWNER

STREET OR RFD

POST OFFICE

WELL LOG

STATE THE KIND OF FORMATIONS PENETRATED, THEIR COLOR, DEPTH, THICKNESS AND IF WATER BEARING

DESCRIPTION (USE ADDITIONAL SHEETS IF NECESSARY)

FEET

CHECK IF WATER BEARING

GROUTING RECORD

WELL HAS BEEN GROUTED (CIRCLE APPROPRIATE BOX)

TYPE OF GROUTING MATERIAL (CIRCLE BOX)

CEMENT

BENTONITE CLAY

NO. OF BAGS

NO. OF POUNDS

GALLONS OF WATER

DEPTH OF GROUT SEAL (TO NEAREST FOOT)

FROM

FT.

TO

FT.

CASING RECORD

CASING TYPES

INSERT APPROPRIATE CODE BELOW

STEEL

CONCRETE

PLASTIC

OTHER

MAIN CASING TYPE

NOMINAL DIAMETER TOP (MAIN) CASING (NEAREST INCH)

TOTAL DEPTH OF MAIN CASING (NEAREST FOOT)

OTHER CASING (IF USED)

DIAMETER (INCH)

DEPTH (FEET) FROM

TO

SCREEN RECORD

SCREEN TYPE OR OPEN HOLE

INSERT APPROPRIATE CODE BELOW

STEEL

BRASS OR BRONZE

OPEN HOLE

PLASTIC

OTHER

CIRCLE APPROPRIATE BOXES

A WELL WAS ABANDONED AND SEALED WHEN THIS WELL WAS COMPLETED

ELECTRIC LOG OBTAINED

TEST WELL CONVERTED TO PRODUCTION WELL

I HEREBY CERTIFY THAT I HAVE COMPLIED WITH ALL CONDITIONS STATED ON THE ABOVE-CAPTIONED "PERMIT TO DRILL WELL", AND THAT INFORMATION CONTAINED IN THIS REPORT IS TRUE, ACCURATE, AND COMPLETE TO THE BEST OF MY KNOWLEDGE, INFORMATION AND BELIEF.

DRILLERS NAME

SIGNATURE

PUMPING TEST

HOURS PUMPED (TO NEAREST HOUR)

PUMPING RATE (GALLONS PER MINUTE TO NEAREST GALLON)

METHOD USED TO MEASURE PUMPING RATE

WATER LEVEL: (DISTANCE FROM LAND SURFACE)

BEFORE PUMPING

NEAREST FOOT

WHEN PUMPING

NEAREST FOOT

TYPE OF PUMPED USED (CIRCLE APPROPRIATE BOX FOR PUMPING TEST)

AIR

PISTON

TURBINE

CENTRIFUGAL

ROTARY

OTHER (DESCRIBE BELOW)

JET

SUBMERSIBLE

PUMP INSTALLED

TYPE OF PUMP (WRITE APPROPRIATE LETTER IN BOX - SEE ABOVE: A, C, J, P, R, S, T, O)

DRILLER WILL INSTALL PUMP (CIRCLE APPROPRIATE BOX)

CAPACITY:

GALLONS PER MINUTE (TO NEAREST GALLON)

PUMP HORSE POWER

PUMP COLUMN LENGTH (NEAREST FOOT)

CASING HEIGHT (CIRCLE APPROPRIATE BOX AND ENTER CASING HEIGHT)

ABOVE

LAND SURFACE

BELOW

NEAREST FOOT

LOCATION OF WELL ON LOT

SHOW PERMANENT STRUCTURE SUCH AS BUILDINGS, SEPTIC TANKS, AND/OR OTHER LAND MARKS AND INDICATE NOT LESS THAN TWO DISTANCES (MEASUREMENTS TO WELL).

Triadelphia Mill Road

House

Well

WRA USE ONLY (NOT TO BE FILLED IN BY DRILLER)

TELESCOPE CASING

LOG INDICATOR

OTHER DATA AVAILABLE

RECEIVED

JUL 25 9 34 AM '79

HOWARD COUNTY
HEALTH DEPT.
ELICOTT CITY, MD.

Barranger - 465-4965



JOHN B. GARY
SURVEYING
1500 WOOD AVE.
BURNIE MD. 21061
8-8544

PLOT PLAN OF

PARCEL "F" THOMPSON PROPERTY
5TH ELECT. DIST. HOWARD CO. MD.
SCALE: AS NOTED JULY 19, 1978

*PLAT RECORDED AT NO. 3982

OWNER:

JOHN A. MACLAUGHLIN
1311 TRIDELPHIA MILL RD.
CLARKESVILLE MD.

NOTES:

1. BOUNDARY AS SHOWN HEREON IS FOR LOCATION AND REFERENCE TO EXISTING ROAD, AND IS NOT TO SCALE.
2. HOUSE AND PERCENTAGE SCALE 1"=50'
3. I HEREBY CERTIFY THAT THE LOTS AS SHOWN HEREON MEET THE MINIMUM AREA & REQUIREMENTS AS REQUIRED BY MD. STATE HEALTH DEPT.
4. ELEVATIONS AS SHOWN ARE TAKEN FROM FIELD RUN TOPO BY HUDKIN ASSOC.

JOHN B. GARY PROP. L.S. & DATE

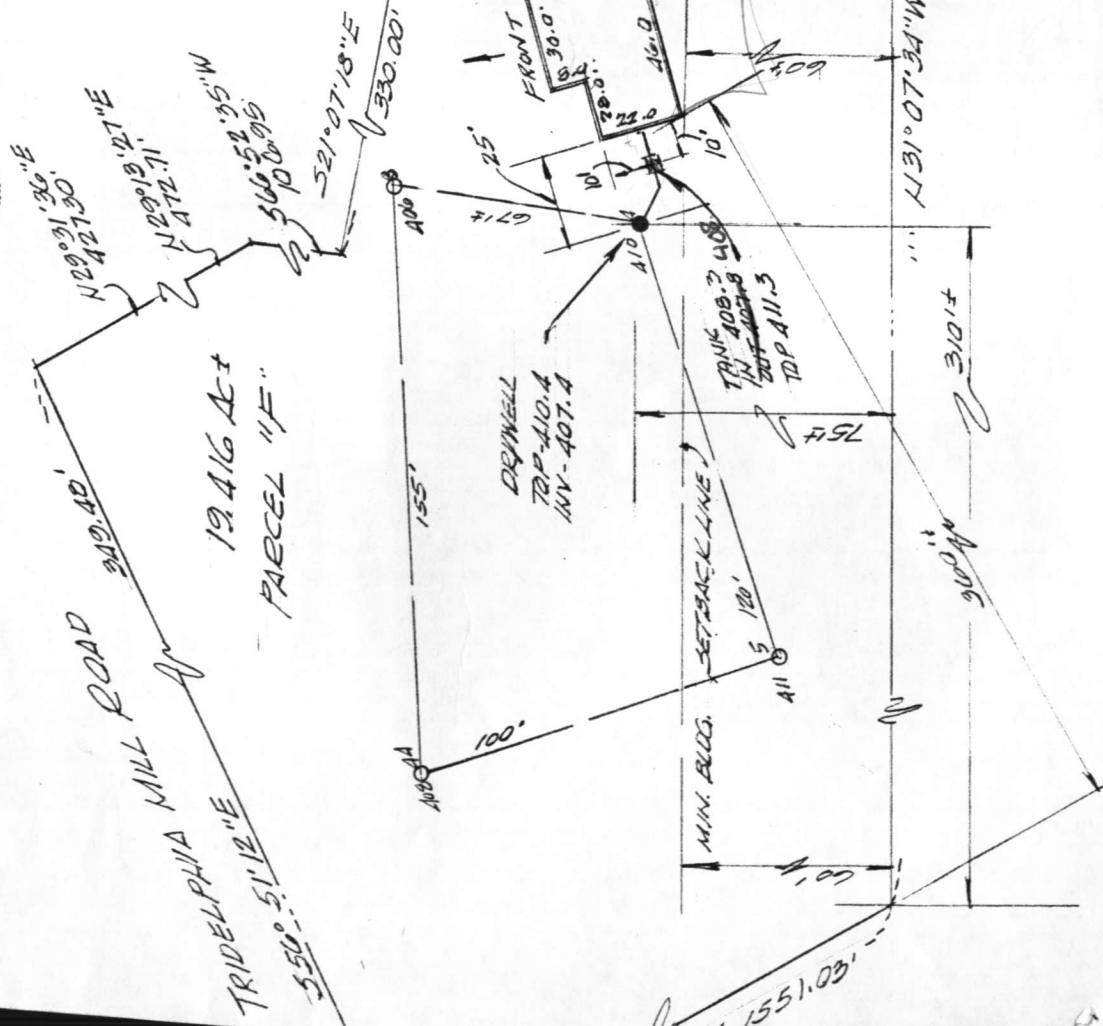

I HEREBY CERTIFY that the house as shown hereon is located correctly and that there are no encroachments. THIS PLAT NOT INTENDED FOR THE USE IN ESTABLISHING PROPERTY LINES.



John B. Gary Prop. 11/25/81

JOHN B. GARY PROP. L.S. 66
629 Decatur Avenue
Salisbury Md. 21801

MILL ROAD
TRIDELPHIA 340.48'

556.51' 12"E 340.48'

PARCEL "F"
19.416 Ac ±

HOUSE LOCATION SURVEY
PARCEL "F" THOMPSON PROP.
STRAIGHT DIST. HOUNDED CO. MD.
SCALE: HADE, 1"=50'
BOUNDARY: NO SCALE
ANGLES PROPORTIONAL
TITLE REF: PLAT N8 3982

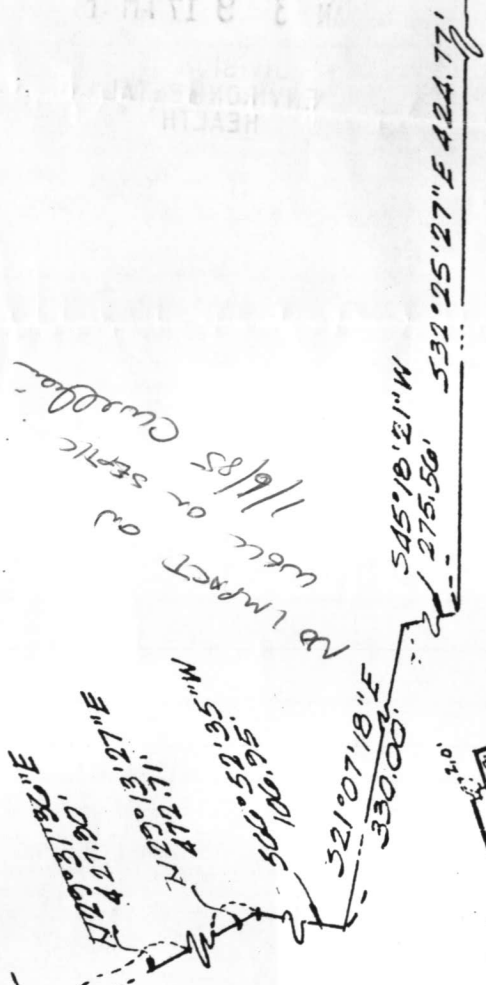

394.0'

N29°07'28"E 1551.03'

N31°07'34"W 885.53'

HEALTH DEPT.

JAN 3 9 17 AM '88

DIVISION OF
ENVIRONMENTAL
HEALTH

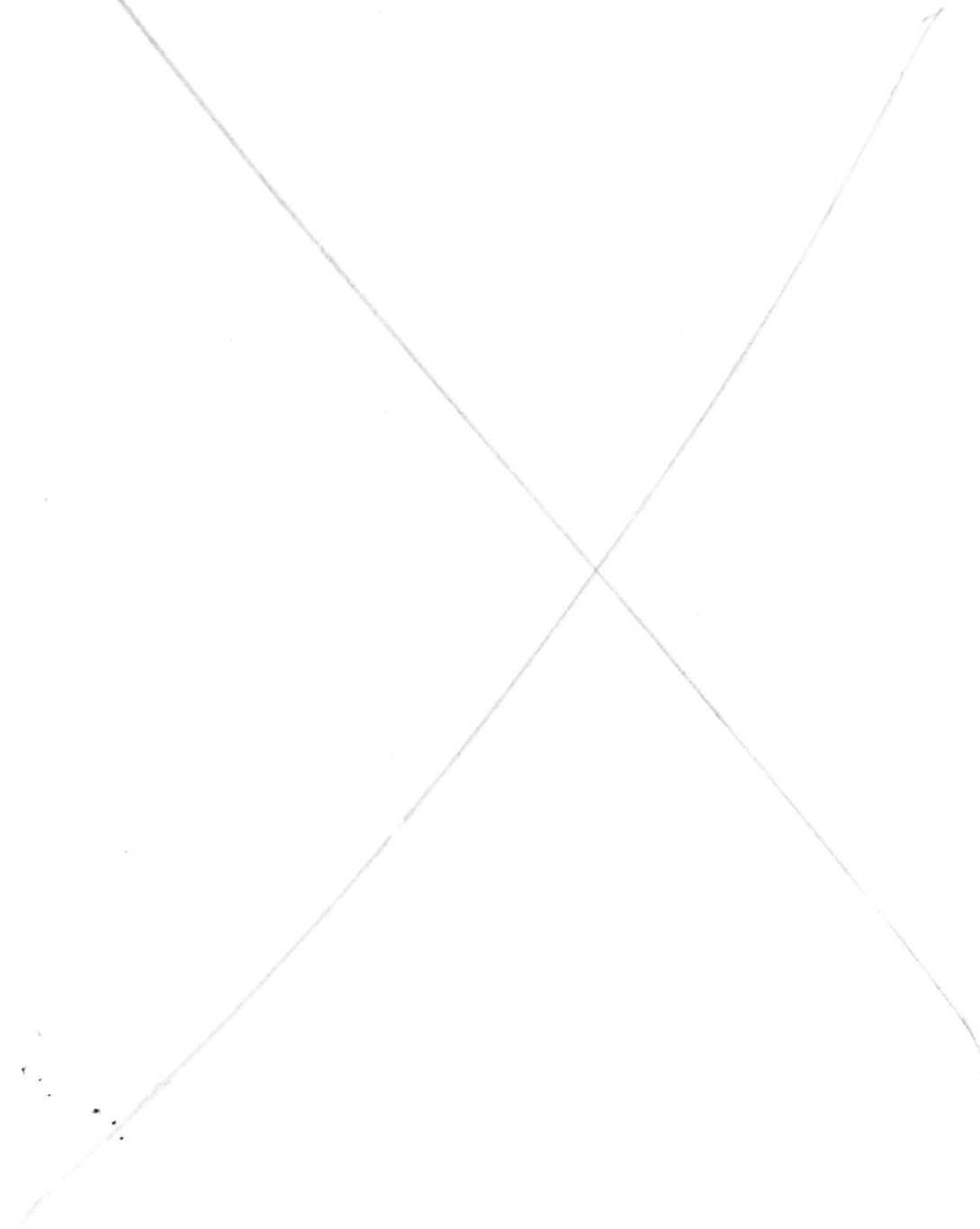

[illegible]

"THIS PLAT SHOWS THAT (1) THE IMPROVEMENTS ARE LOCATED AS

HOUSE No. 13131 TRIDELPHIA MILL ROAD



AA-9010

DEPARTMENT OF PLANNING & ZONING

Elizabeth Bobo, County Executive
Uri P. Avin, Director

June 20, 1990

Michael and Mary Patton
13131 Triadelphia Mill Road
Clarksville, MD 21029

Dear Mr. and Mrs. Patton:

RE: Administrative Adjustment
Case No. AA 90-10

Please be advised that the above-referenced administrative adjustment petition has been scheduled for a hearing before the Planning Director on July 10, 1990, at 2:30 p.m., in the Department of Planning and Zoning, first floor of the George Howard Building, 3430 Court House Drive, Ellicott City, Maryland. Attendance at this hearing is mandatory by the petitioner or the petitioner's representative and failure to attend will necessitate the rescheduling of the hearing date and the repayment of associated processing fees.

As per Section 100.F.3. of the Howard County Zoning Regulations - "Administrative Adjustments", the petitioner will be responsible for the posting of the subject property. The attached postal card is to be signed after the posters are in place and mailed back to this office. The poster(s) must be erected at least fifteen (15) successive days immediately preceeding the hearing and are to remain in place for a period of fifteen (15) days after the hearing.

W F O'Brien
William F. O'Brien, Chief
Division of Zoning Administration
and Enforcement

I have read the legal posting and hearing requirements pertaining to this petition and I understand its contents.

Received by: *Chris Duncan*

Date: *21 June 90*

WFO:bsw

cc: Chris Duncan, Arch.
2920A

Chris Duncan
995-0015

BP # 34017 signed 7-17-90

CKS
30'
60'
10'
20'
10'

PRIVATE WELL & SEPTIC

NOTE:

A VACUUM BRKR. WILL BE INSTALLED AS REQ'D.

FENCE DATA:

5' HIGH WOOD BOARD FENCE AS PER CODE (BY OWNER) (SEE DETAIL)

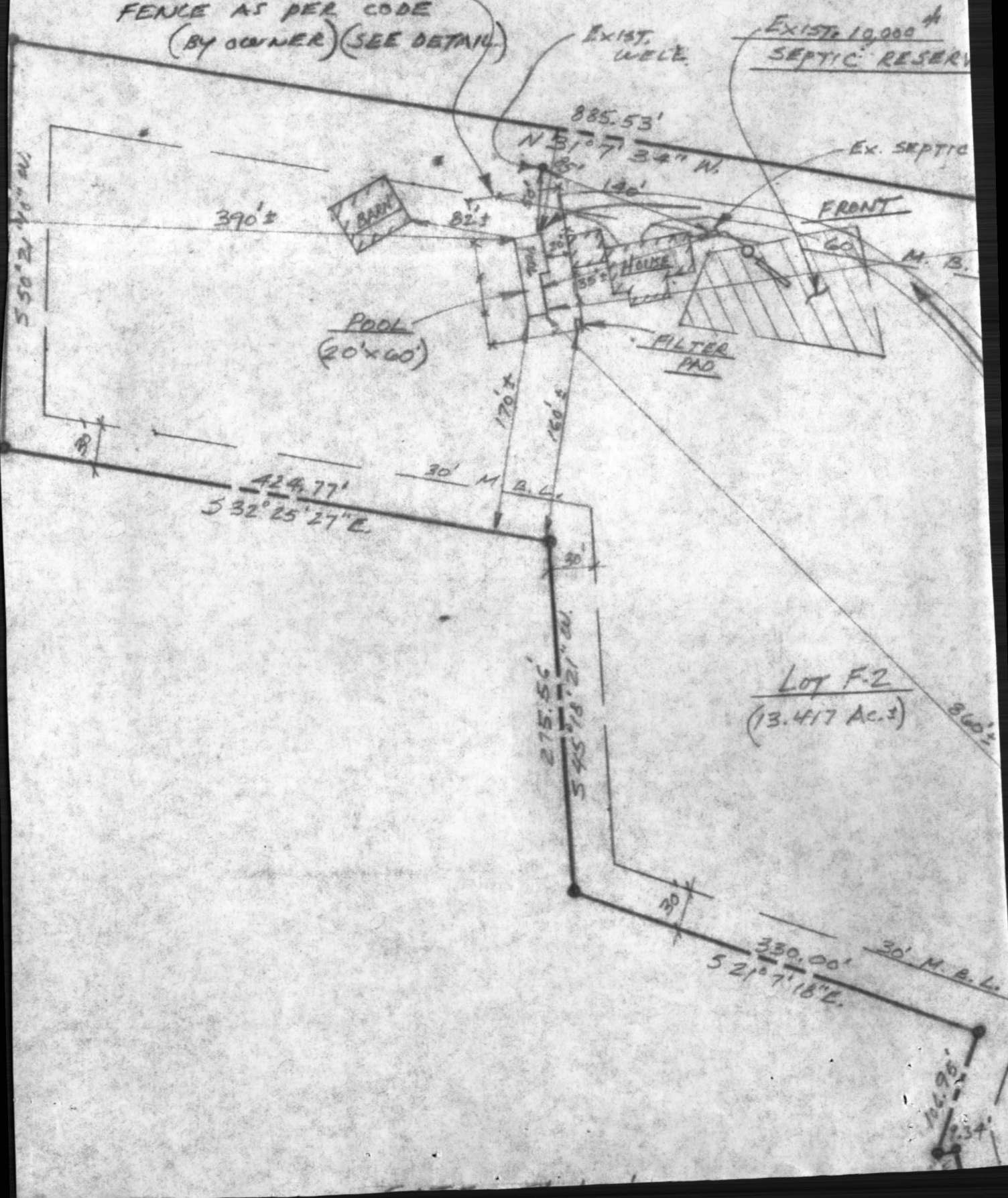

Note: Not to be used for lot line establishment.

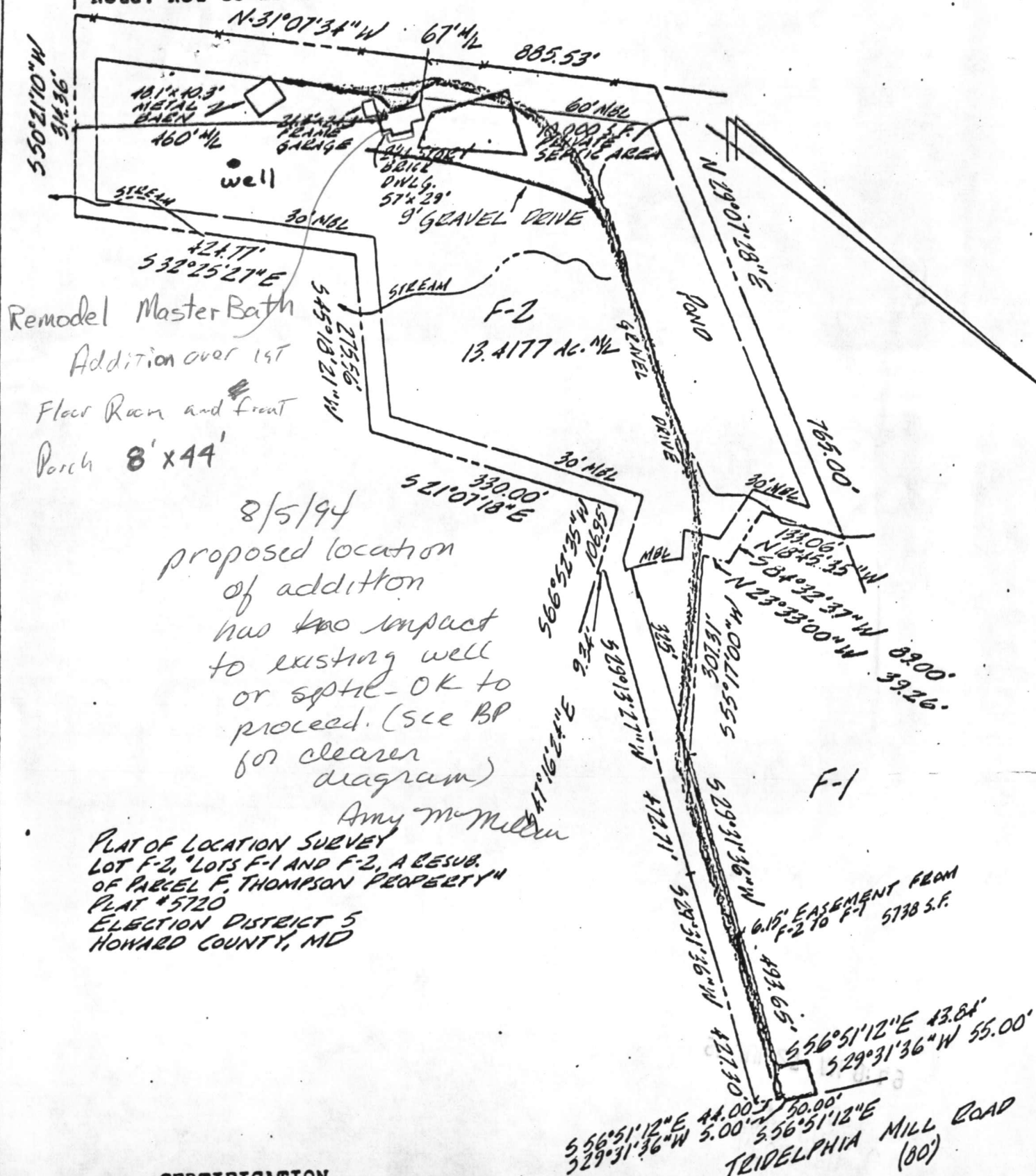

CERTIFICATION

HOUSE No. 13131 TRIDELPHIA MILL ROAD

RECEIVED
HOWARD COUNTY
HEALTH DEPT.

94 JUL 27 AM 8:49

