

11/13/78  
14/11/78

11/13/78 P.C.D.  
C.B.D.

File

# PERMIT

P 29145  
A 24963

SEWAGE DISPOSAL SYSTEM

MARYLAND STATE DEPARTMENT OF HEALTH\*

HOWARD COUNTY

05-371600

ELLICOTT CITY

DISTRICT 5th

DATE 11/3/78

INDEXED

Thomas Ohler & Associates

IS PERMITTED TO INSTALL ☒ ALTER

ADDRESS \_\_\_\_\_ PHONE \_\_\_\_\_

SUBDIVISION \_\_\_\_\_ ROAD 13680 Triadelphia Mill Rd LOT \_\_\_\_\_

PROPERTY OWNER Joseph Tringali

ADDRESS 3115 Greenmeade Road, Balto., Md.

SPECIFICATIONS 4 bedrooms - 1250 gal. tank  
5 bedrooms - 1500 gal. tank ✓

SEPTIC TANK CAPACITY \_\_\_\_\_ GALLONS

DRAIN FIELD \_\_\_\_\_ DEPTH \_\_\_\_\_ FEET, BOTTOM AREA \_\_\_\_\_ SQ. FT.

DEEP TRENCH \_\_\_\_\_ DEPTH \_\_\_\_\_ FEET, BOTTOM AREA \_\_\_\_\_ SQ. FT.

SEEPAGE PITS \_\_\_\_\_ ABSORBENT SIDE-WALL AREA 140 SQ. FT. per bedroom.

INLET PIPE 4 FT. BELOW ORIGINAL GRADE. MAXIMUM DEPTH 12 FT. BELOW ORIGINAL GRADE

EFFECTIVE DEPTH AT \_\_\_\_\_ FT. BELOW ORIGINAL GRADE.

LOCATE DISPOSAL AREA 290 FT. FROM front LOT LINE AND 225 FT. FROM left LOT LINE AS SEEN WHEN

FACING LOT FROM Triadelphia Mill Road.

changed to 120 ft. trench per 77.

(11/13/78 some stones in trench)  
C.B.D.

PLANS APPROVED BY Raymond Hodges DATE 1978

COVER NO WORK UNTIL INSPECTED AND APPROVED.

NEITHER THE HOWARD COUNTY COUNCIL NOR THE HEALTH DEPARTMENT IS RESPONSIBLE FOR THE SUCCESSFUL OPERATION OF ANY SYSTEM.

NOTE: IF TRENCH IS USED CALL FOR INSPECTION BEFORE PLACING GRAVEL IN TRENCH.

NOTE: NO DRY WELL SHALL EXCEED 15 FOOT IN DIAMETER.

NOTE: ALL PIPE FROM HOUSE TO DISPOSAL AREA MUST BE CAST IRON.

PERMIT VOID AFTER THREE YEARS.

NOTE: INSTALL STAND PIPE ON SEPTIC TANK AND DRY WELL. STAND PIPES MUST BE 6 INCHES IN DIAMETER. CAST IRON, CONCRETE OR TERRA COTTA ACCEPTED.

\*INSTALLER IS RESPONSIBLE FOR OBTAINING FINAL APPROVAL ON THIS PERMIT.

A 24963

Twinleyton Mill Pond

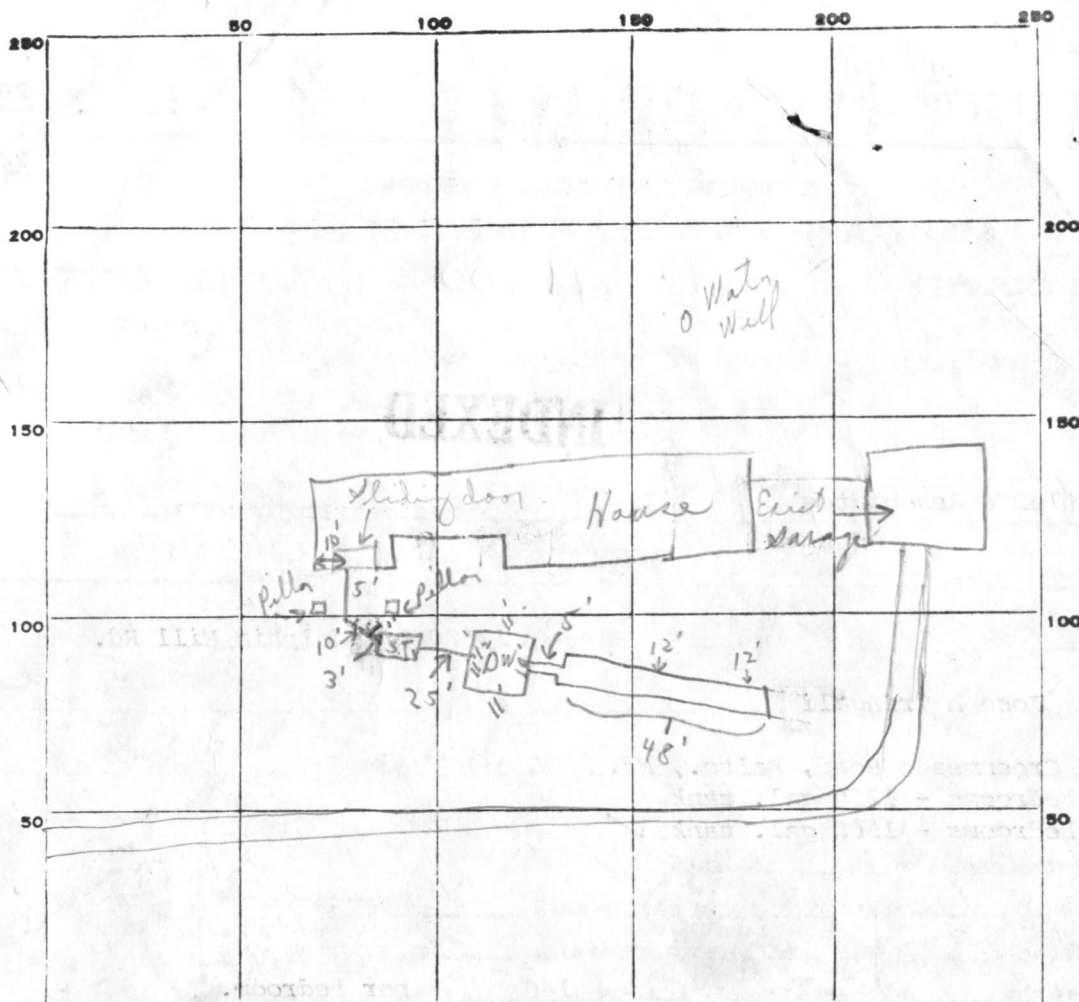

INDICATE NORTH. - NAME ADJOINING ROADWAY AS BASE LINE.

PERMIT CARD

11/13 + 11/14  
yes at tank (card wet)

S.T. / D.W.  
✓ / ✓

SEPTIC TANK, LEVEL

ok

CLEANOUTS

DISTRIBUTION BOX, LEVEL

TILE FIELD, DEPTH 12 FT. TRENCH WIDTH FT.

GRAVEL DEPTH 8 IN. TOTAL LENGTH 48 FT. (2) 384'

NUMBER OF TRENCHES 1 TOTAL BOTTOM AREA

SEEPAGE PITS, INSIDE DIAMETER 43 1/2 FT. DEPTH BELOW INLET 8 FT. (1) 348'

ABSORBENT AREA 732 SQ. FT.

REMARKS

11/13/78 Wet & rainy. Partial Note at 3' from tank near house end there is a P and its plugged. ok to cover to trench & ok to put stone in trench.

11/14/78 Paper on trench to 4' of grade.

C.B.D.

DATE SYSTEM APPROVED

11/14/78 is pre-approved INSPECTOR C.B. Shuster

*Preliminary*

# APPLICATION

A 24963

P \_\_\_\_\_

## SEWAGE DISPOSAL TESTING

STATE OF MARYLAND - DEPARTMENT OF HEALTH AND MENTAL HYGIENE

HOWARD COUNTY HEALTH DEPARTMENT  
ENVIRONMENTAL HEALTH SERVICES

P. O. BOX 476, ELLICOTT CITY, MARYLAND 21043  
TELEPHONE: 465-5000, EXT. 356

DISTRICT 5th

DATE 12/10/76

TO: THE COUNTY HEALTH OFFICER  
ELLICOTT CITY, MARYLAND

I, HEREBY, APPLY FOR THE NECESSARY TEST IN ORDER TO CONSTRUCT (OR RECONSTRUCT) A SEWAGE DISPOSAL SYSTEM.

PROPERTY OWNER George Wendell property-lives in Virginia

ADDRESS (Contract Purchaser - Joseph C. Tringali PHONE Bill Bornyek 596-3058

PROPERTY LOCATION:

SUBDIVISION \_\_\_\_\_ LOT NO. Parcel B

ROAD AND DESCRIPTION 13680 Tridelphia Mill Road - 1 mile west off Highland Road on right hand side going towards Dayton

SIZE OF LOT 12 acra m/l TYPE BLDG. 3 0044  
NUMBER OF BEDROOMS

IF NOT SINGLE RESIDENCE DESCRIBE \_\_\_\_\_

THE SYSTEM INSTALLED UNDER THIS APPLICATION IS ACCEPTABLE ONLY UNTIL PUBLIC FACILITIES BECOME AVAILABLE.

SIGNATURE OF APPLICANT /s/ William Bornyek

APPROVED BY \_\_\_\_\_ FOR \_\_\_\_\_ DATE \_\_\_\_\_  
(KIND OF SYSTEM)

REJECTED BY \_\_\_\_\_ FOR \_\_\_\_\_ DATE \_\_\_\_\_  
(KIND OF SYSTEM)

HOLD PENDING FURTHER TESTS \_\_\_\_\_ DATE \_\_\_\_\_

REASONS FOR REJECTION OR HOLDING 12/10/76 - Per OK Hold for

final Plat R/H 4/26/77 Tringali Called  
He is not going to subdivide One house on Parcel B & Parcel A

# THIS IS NOT A PERMIT

INDICATE NORTH. - NAME ADJOINING ROADWAY AS BASE LINE.

DATE	TEST NO.	DEPTH	PRE-WET		TEST - 1" DROP		TIME
			START	STOP	START	STOP	
12/10/76	1 D	12½	1125	1139	1139	1149	10
	1 S	4½	1125	1140	1140	1156	16
	2 D	12½	1149	1159	1159	1216	17
	2 S	4½	1149	1255	1255	1203	8
	3 D	12½	1205	1213	1213	1220	7
	3 S	4	1205	1242	little pen		
	3 M	5½	1233	1250	little pen		
	3 MP	7	1254	1257	1257	100	3
12/10/76	4 V	12	TOP 4 ft Clay Bot 8 ft Sandy				

REMARKS \_\_\_\_\_

TYPE OF SOIL \_\_\_\_\_

TESTED BY R. HODGES

ALSO PRESENT:

KETTERMAN  
TRINGALI  
BORNYBY



PRELIMINARY

# APPLICATION

A 24845

P \_\_\_\_\_

## SEWAGE DISPOSAL TESTING

STATE OF MARYLAND - DEPARTMENT OF HEALTH AND MENTAL HYGIENE

HOWARD COUNTY HEALTH DEPARTMENT  
ENVIRONMENTAL HEALTH SERVICES

P. O. BOX 476, ELLICOTT CITY, MARYLAND 21043  
TELEPHONE: 465-5000, EXT. 356

DISTRICT 5th

DATE 11/30/76

TO: THE COUNTY HEALTH OFFICER  
ELLICOTT CITY, MARYLAND

I, HEREBY, APPLY FOR THE NECESSARY TEST IN ORDER TO CONSTRUCT (OR RECONSTRUCT) A SEWAGE DISPOSAL SYSTEM.

PROPERTY OWNER George Wendell property - lives in Virginia  
Any questions call Bill Bornyck  
ADDRESS (Contract Purchaser - Joseph C. Tringali) PHONE 596-3058

PROPERTY LOCATION:

SUBDIVISION \_\_\_\_\_ LOT NO. \_\_\_\_\_

ROAD AND DESCRIPTION 13680 Triadelphia Mill Road

SIZE OF LOT 12 acres m/1 TYPE BLDG. 3 or 4 bedrooms  
NUMBER OF BEDROOMS

IF NOT SINGLE RESIDENCE DESCRIBE \_\_\_\_\_

THE SYSTEM INSTALLED UNDER THIS APPLICATION IS ACCEPTABLE ONLY UNTIL PUBLIC FACILITIES BECOME AVAILABLE.

SIGNATURE OF APPLICANT /s/ William Bornyck

APPROVED BY \_\_\_\_\_ FOR \_\_\_\_\_ DATE \_\_\_\_\_  
(KIND OF SYSTEM)

REJECTED BY \_\_\_\_\_ FOR \_\_\_\_\_ DATE \_\_\_\_\_  
(KIND OF SYSTEM)

HOLD PENDING FURTHER TESTS \_\_\_\_\_ DATE \_\_\_\_\_

REASONS FOR REJECTION OR HOLDING \_\_\_\_\_

# THIS IS NOT A PERMIT

TRIDELPHIA MILL RT

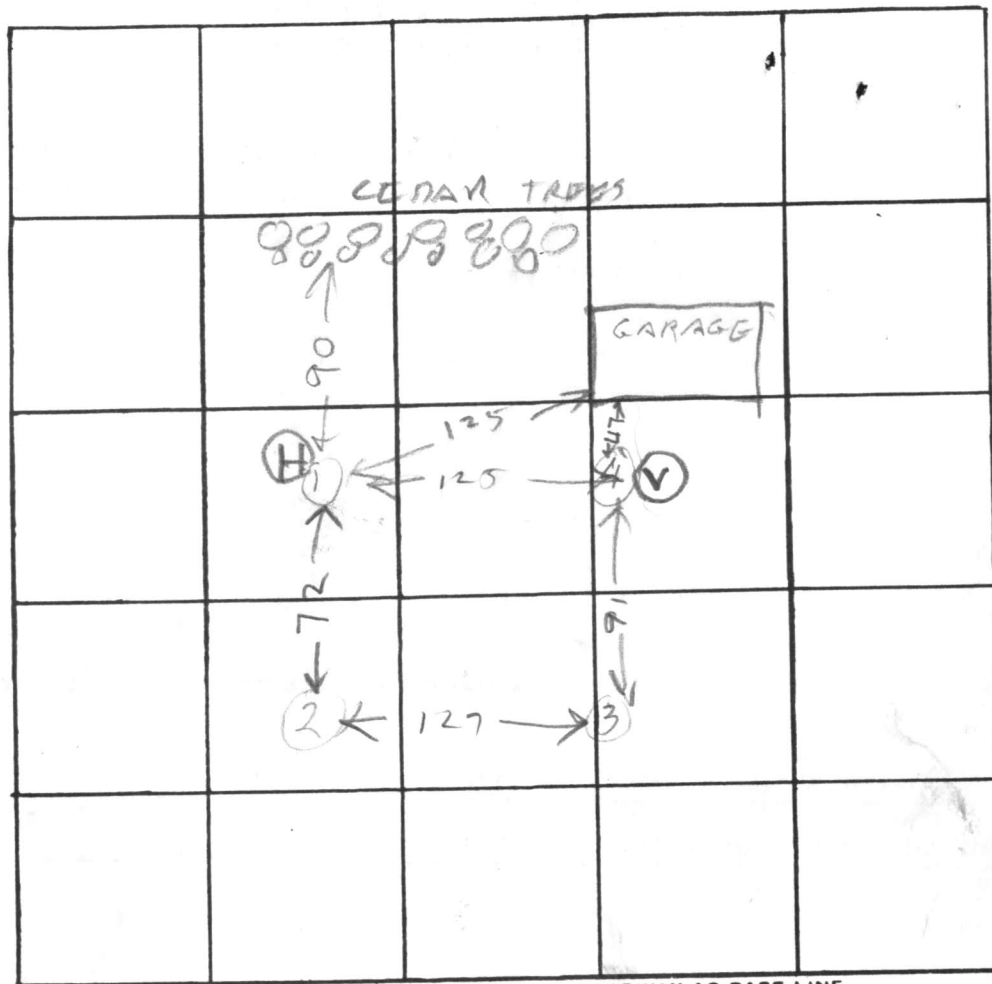

See plat

INDICATE NORTH. - NAME ADJOINING ROADWAY AS BASE LINE.

DATE	TEST NO.	DEPTH	PRE-WET		TEST - 1" DROP		TIME
			START	STOP	START	STOP	
12/10/76	1D	12 1/2	1003	1008	1008	1012	6
	1S	3 1/2	1003	1006	1006	1012	6
	2D	12 1/2	1027	1039	1039	1055	16
12/10/76	2S	4	1027	1030	1030	1034	4
	3S	4 1/2	1045	1047	1047	1057	10
	3D	13	1053	1103	1103	1113	10
	4	13	TOP 3 FT CLAY BOT 10 FT SANDY				

HIGH EST

REMARKS

TYPE OF SOIL

TESTED BY RH

ALSO PRESENT: OKETTERMAN  
J. TRINGALI  
W BORNICK

DATE RECEIVED  
(WRA USE ONLY)  
12/8/78  
9:30 a.m.  
12/11/78  
9:30 a.m.

OWNER  
COL 15 LAST NAME  
FRINGALI  
FIRST NAME  
JOSEPH  
STREET  
OR RFD  
COL 36  
13680 TRIADELPHIA MILL RD  
POST  
OFFICE  
COL 57  
CLARKSVILLE MD 21024

B1

CONTINUED

DRILLER INFORMATION

12/1/78

LICENSE  
NUMBER  
209

HOWARD

DILLON

HOWARD DILLON

B3

LOCATION OF WELL

12/1/78

HOWARD

CLARKSVILLE

5

B2

WELL INFORMATION

5

300

USE FOR WATER (CIRCLE APPROPRIATE BOX)  
☒ HOME (SINGLE OR DOUBLE HOUSEHOLD UNIT ONLY)  
☐ FARMING, AGRICULTURE, IRRIGATION  
☐ INDUSTRIAL, COMMERCIAL, STATE AND FEDERAL GOVERNMENT.  
☐ MUNICIPAL WATER SUPPLY  
☐ PRIVATE WATER COMPANY  
☐ TEST

APPROXIMATE DEPTH OF WELL  
300

APPROXIMATE DIAMETER OF WELL  
6

METHOD OF DRILLING USED (CIRCLE APPROPRIATE METHOD)  
☒ BORED (OR AUGERED) ☐ JETTED ☐ DRIVEN  
☐ AIR-ROTARY ☐ AIR-PERCUSSION ☐ ROTARY (HYDRAULIC ROTARY)  
☐ CABLE ☐ REVERSE-ROTARY ☐ DRIVE-POINT  
☐ OTHER (DESCRIBE)

REPLACEMENT OR DEEPEINED WELLS (CIRCLE APPROPRIATE BOX)  
☒ THIS WELL WILL NOT REPLACE AN EXISTING WELL  
☐ THIS WELL WILL REPLACE A WELL THAT WILL BE ABANDONED AND SEALED  
☐ THIS WELL WILL REPLACE A WELL THAT WILL BE USED AS A STANDBY  
☐ THIS WELL WILL DEEPEIN AN EXISTING WELL

B4

DIRECTION FROM TOWN

12/1/78

TRIADELPHIA MILL

200

DRAW A SKETCH BELOW SHOWING LOCATION OF WELL IN RELATION TO NEARBY TOWN ROADS AND STREAMS WITH NORTH IN THE DIRECTION OF THE ARROW, AND GIVE DISTANCE FROM WELL TO NEAREST ROAD JUNCTION OR STREAM CROSSING SHOWN ON SKETCH. ALSO SHOW, BY MEANS OF AN "X", THE WELL LOCATION IN THE BOX BELOW AND THE BOX NUMBER FROM THE WELL LOCATION MAP.



NOT TO BE FILLED IN BY DRILLER (WRA USE ONLY)

APPROPRIATION  
PERMIT NUMBER  
54

ENGINEER REVIEW  
DISTRICT NO.  
65

FORCE  
67 68

WRITE  
INITIALS  
IN BOX

CONDITIONS  
69 70 71 72 73 74 75 76 77 78 79

B4

CONTINUED

HEALTH DEPARTMENT APPROVAL

Howard

W29301

Donald W. Monaghan

Sanitarian

BOX  
NUMBER  
E 800  
N 500

NORTH  
COORDINATE  
50 51 52 53 54 55

EAST  
COORDINATE  
57 58 59 60 61 62 63

ELEVATION AT  
WELL HEAD (FEET)  
65 66 67 68

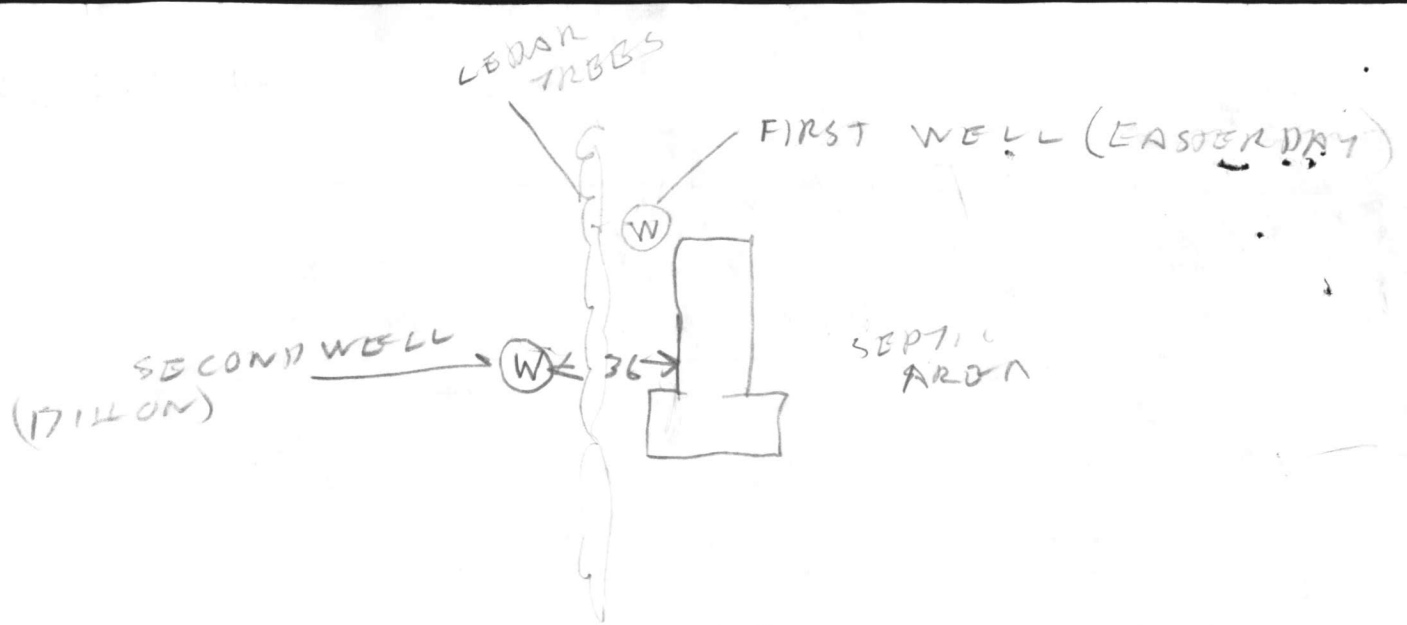

12/11/78 RH.

- ① 78 FT CASING WITH 3 FT OUT OF GROUND
- ② 74 FT OPEN HOLE MEASURED WITH STRING
- ③ LOCATION OK THIS IS THE SECOND WELL THE FIRST WELL, DRILLED BY EASTERDAY, WAS OK BUT DID NOT HAVE SUFFICIENT WATER
- ④ 37 BAGS
- ⑤ WELL OK

RH



