

10/7/80  
as soon as possible

Approved: 10/7/80

# PERMIT

Stephen Paul

P 30963

SEWAGE DISPOSAL SYSTEM

A REPAIR

MARYLAND STATE DEPARTMENT OF HEALTH\*

HOWARD COUNTY

05-404592

INDEXED

ELLICOTT CITY

DISTRICT 5th

DATE 10/1/80

Jack Fyock, Jr.

IS PERMITTED TO INSTALL ALTER X

ADDRESS 13775 Triadelphia Road, Glenelg, Maryland PHONE 988-9270

SUBDIVISION ROAD 13555 Route 108 - come down Route 108 and

PROPERTY OWNER Robert Allen Susan Scheidt when you pass Byefield Road on the right, first driveway on the left in the woods is entrance to this property.

ADDRESS 13555 Route 108

SPECIFICATIONS

- SEPTIC TANK CAPACITY \_\_\_\_\_ GALLONS
- DRAIN FIELD \_\_\_\_\_ DEPTH \_\_\_\_\_ FEET. BOTTOM AREA \_\_\_\_\_ SQ. FT.
- DEEP TRENCH \_\_\_\_\_ DEPTH \_\_\_\_\_ FEET. BOTTOM AREA \_\_\_\_\_ SQ. FT.
- SEEPAGE PITS \_\_\_\_\_ ABSORBENT SIDE-WALL AREA \_\_\_\_\_ SQ. FT.
- INLET PIPE \_\_\_\_\_ FT. BELOW ORIGINAL GRADE. MAXIMUM DEPTH \_\_\_\_\_ FT. BELOW ORIGINAL GRADE
- EFFECTIVE DEPTH AT \_\_\_\_\_ FT. BELOW ORIGINAL GRADE.
- LOCATE DISPOSAL AREA \_\_\_\_\_ FT. FROM \_\_\_\_\_ LOT LINE AND \_\_\_\_\_ FT. FROM \_\_\_\_\_ LOT LINE AS SEEN WHEN FACING LOT FROM

REPAIR - CALL FOR INSPECTION WHEN GROUND IS OPENED UP SO SANITARIAN CAN RECOMMEND

10-6-80 SK + RH REPAIR  
120' Trench Max depth 10', 5' stone below pipe, effluent area 3'-10'

PLANS APPROVED BY Palmer F. Wine DATE 10/1/80

COVER NO WORK UNTIL INSPECTED AND APPROVED.

NEITHER THE HOWARD COUNTY COUNCIL NOR THE HEALTH DEPARTMENT IS RESPONSIBLE FOR THE SUCCESSFUL OPERATION OF ANY SYSTEM.

- NOTE: IF TRENCH IS USED CALL FOR INSPECTION BEFORE PLACING GRAVEL IN TRENCH.
- NOTE: NO DRY WELL SHALL EXCEED 15 FOOT IN DIAMETER.
- NOTE: ALL PIPE FROM HOUSE TO DISPOSAL AREA MUST BE CAST IRON.
- PERMIT VOID AFTER THREE YEARS.
- NOTE: INSTALL STAND PIPE ON SEPTIC TANK AND DRY WELL. STAND PIPES MUST BE 6 INCHES IN DIAMETER. CAST IRON, CONCRETE OR TERRA COTTA ACCEPTED.

\*INSTALLER IS RESPONSIBLE FOR OBTAINING FINAL APPROVAL ON THIS PERMIT.

BLDG. PERMIT SIGNED AND RETURNED 10/7/80  
Serial # 38435  
Addition - Sun room

P 30963

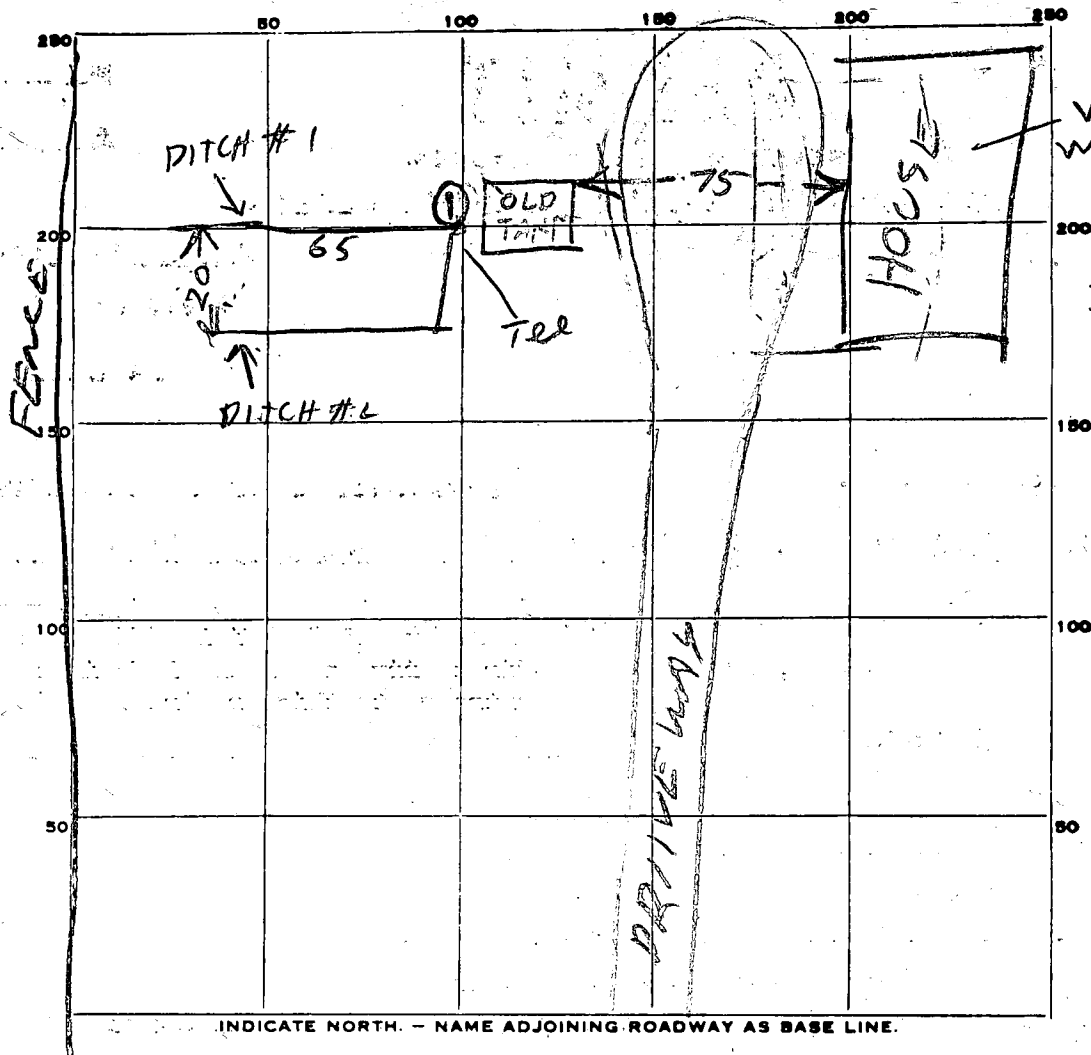

PERMIT CARD \_\_\_\_\_

SEPTIC TANK, LEVEL \_\_\_\_\_

CLEANOUTS \_\_\_\_\_

DISTRIBUTION BOX, LEVEL \_\_\_\_\_

TILE FIELD, DEPTH 10 FT. TRENCH WIDTH 

#1	#2
2	2

 FT.

GRAVEL DEPTH 

#1	#2
5	5

 IN. TOTAL LENGTH 

#1	#2
65	55

 FT.

NUMBER OF TRENCHES 2 TOTAL BOTTOM AREA 

#1	#2
325	275

 SQ. FT.

600 sq ft total

SEEPAGE PITS, INSIDE DIAMETER \_\_\_\_\_ FT. DEPTH BELOW INLET \_\_\_\_\_ FT.

ABSORBENT AREA \_\_\_\_\_ SQ. FT.

REMARKS 60 OCT 90 AM PERC HOLE DUG AT ① 3FT DEEP, FAILED  
PERC TOO SLOW, SEE SOIL PROFILE. ADD STONE TO DITCH #1  
DIG DITCH #2. 20 OCT 80 PM DITCH #1 OK TO COVER  
ADD STONE TO DITCH #1. R H B SK 10-7-80 OK TO  
close all work.

DATE SYSTEM APPROVED 10/7/80

INSPECTOR Stephen [Signature]

