

11/7/79
11/8/79
(Before trenching possible - please)

APPROVED R.D.

11/8/79

P 30347

A REPAIR

PERMIT

SEWAGE DISPOSAL SYSTEM

MARYLAND STATE DEPARTMENT OF HEALTH

HOWARD COUNTY

ELLICOTT CITY

DISTRICT 8nd

DATE 11/6/79

INDEXED

Jack Fyock

IS PERMITTED TO INSTALL ALTER X

ADDRESS Glenelg, Md. PHONE

SUBDIVISION ~~XXXX~~ ROAD Triadelphia Road LOT 3rd or 4th house on right past Roxbury

PROPERTY OWNER Brown

ADDRESS

SPECIFICATIONS

SEPTIC TANK CAPACITY GALLONS

DRAIN FIELD DEPTH FEET, BOTTOM AREA SQ. FT.

DEEP TRENCH DEPTH FEET, BOTTOM AREA SQ. FT.

SEEPAGE PITS ABSORBENT SIDE-WALL AREA SQ. FT.

INLET PIPE FT. BELOW ORIGINAL GRADE. MAXIMUM DEPTH FT. BELOW ORIGINAL GRADE

EFFECTIVE DEPTH AT FT. BELOW ORIGINAL GRADE.

LOCATE DISPOSAL AREA FT. FROM LOT LINE AND FT. FROM LOT LINE AS SEEN WHEN FACING LOT FROM

REPAIR-CALL FOR INSPECTION WHEN GROUND IS OPENED UP SO SANITARIAN CAN RECOMMEND

REPAIR.

MINIMUM REQUIREMENT FOR ANY REPAIR WILL BE 120 SQ. FT. PER BEDROOM.

11/7/79 5' off trench 11' deep - 7' stone
dum.

PLANS APPROVED BY Palmer F. Wine DATE 11/6/79

COVER NO WORK UNTIL INSPECTED AND APPROVED.

NEITHER THE HOWARD COUNTY COUNCIL NOR THE HEALTH DEPARTMENT IS RESPONSIBLE FOR THE SUCCESSFUL OPERATION OF ANY SYSTEM.

NOTE: IF TRENCH IS USED CALL FOR INSPECTION BEFORE PLACING GRAVEL IN TRENCH.

NOTE: NO DRY WELL SHALL EXCEED 15 FOOT IN DIAMETER.

NOTE: ALL PIPE FROM HOUSE TO DISPOSAL AREA MUST BE CAST IRON.

PERMIT VOID AFTER THREE YEARS.

NOTE: INSTALL STAND PIPE ON SEPTIC TANK AND DRY WELL. STAND PIPES MUST BE 6 INCHES IN DIAMETER. CAST IRON, CONCRETE OR TERRA COTTA ACCEPTED.

*INSTALLER IS RESPONSIBLE FOR OBTAINING FINAL APPROVAL ON THIS PERMIT.

BLOK. PERMIT SIGNED

AND RETURNED

5/8/92
Serial # 42699 - garage

P 30347

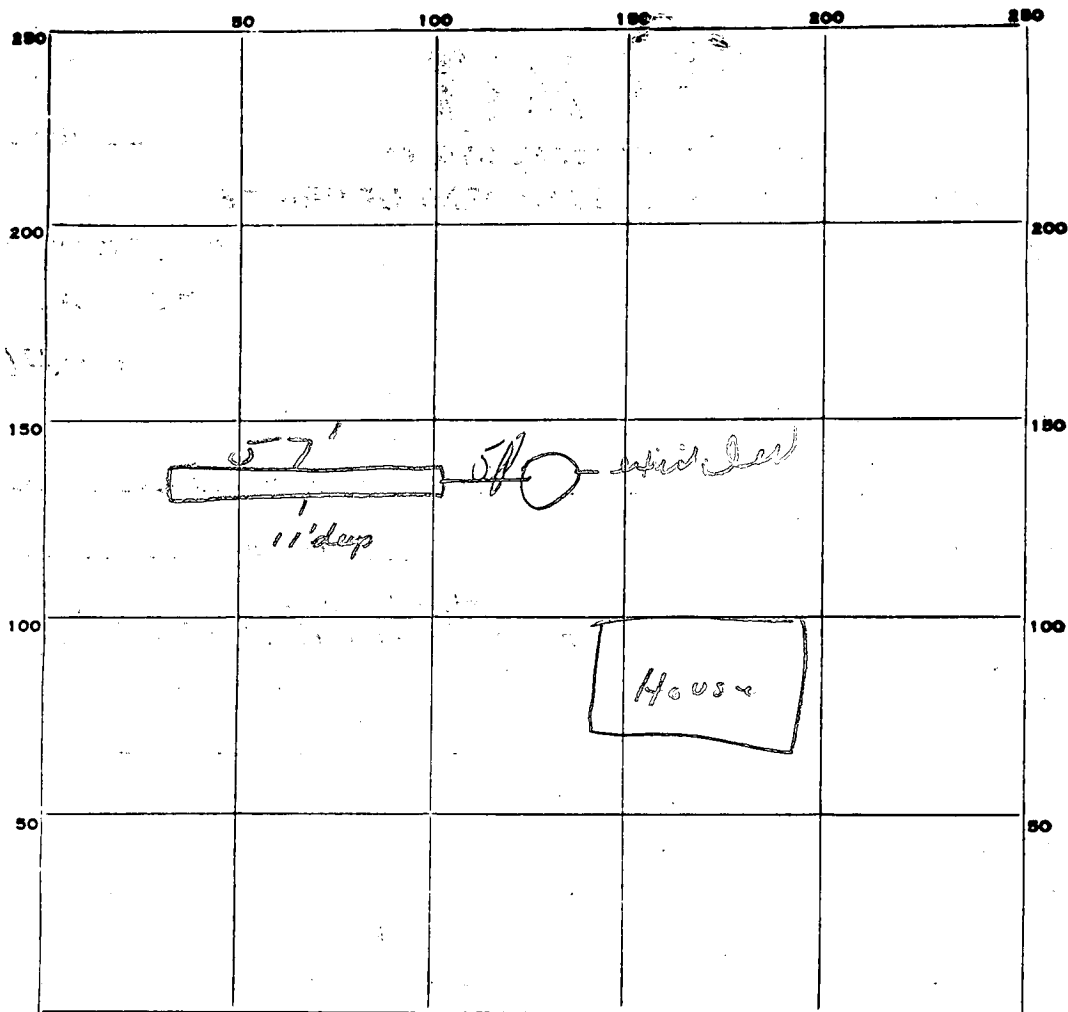

INDICATE NORTH. - NAME ADJOINING ROADWAY AS BASE LINE.

PERMIT CARD N/A

SEPTIC TANK, LEVEL N/A

CLEANOUTS N/A

DISTRIBUTION BOX, LEVEL _____

TILE FIELD, DEPTH 11 FT. TRENCH WIDTH 2 FT.

GRAVEL DEPTH 8 IN. TOTAL LENGTH 57' FT.

NUMBER OF TRENCHES 1 TOTAL BOTTOM AREA 456

SEEPAGE PITS, INSIDE DIAMETER N/A FT. DEPTH BELOW INLET N/A FT.

ABSORBENT AREA 456 SQ. FT.

REMARKS 11/2/79 - OK to put gravel in Trench D

DATE SYSTEM APPROVED 11/8/79

INSPECTOR P. DeMarco

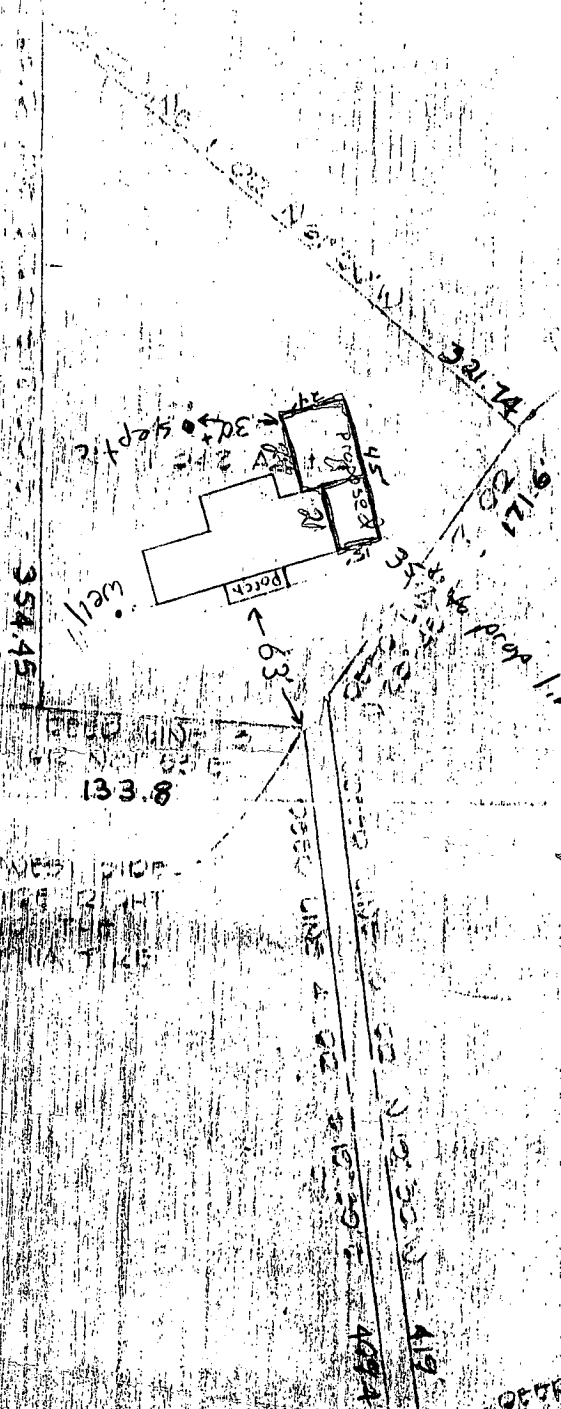

POINT IN PLANNING AREA

5/8/92
PLANSO
BH
Bp 42699

100' ON WEST SIDE
OF 1/2 MILE RIGHT
OF WAY IN THE
TRIADPHIA TIE

1/2 MILE RIGHT OF WAY

OFFED LINE S. 100
13 00/100 - 10

TRIADPHIA ROAD