

05-350093

APPROVED
2/27/80 RH

2/27/80
9:30 AM

PERMIT

P 30526

SEWAGE DISPOSAL SYSTEM

A Repair

MARYLAND STATE DEPARTMENT OF HEALTH*

HOWARD COUNTY

ELLICOTT CITY

INDEXED

DISTRICT _____

DATE 2/14/80

Donald Parlette IS PERMITTED TO INSTALL ALTER X

ADDRESS 6575 Route 32 21029 PHONE 286-2140

SUBDIVISION Heritage Heights ROAD 6115 Tulane Rd. LOT _____

PROPERTY OWNER Eugene Frazier

ADDRESS 6115 Tulane Road, Clarksville, Md. 21029

SPECIFICATIONS

- SEPTIC TANK CAPACITY _____ GALLONS
- DRAIN FIELD _____ DEPTH _____ FEET. BOTTOM AREA _____ SQ. FT.
- DEEP TRENCH _____ DEPTH _____ FEET. BOTTOM AREA _____ SQ. FT.
- SEEPAGE PITS _____ ABSORBENT SIDE-WALL AREA _____ SQ. FT.
- INLET PIPE _____ FT. BELOW ORIGINAL GRADE. MAXIMUM DEPTH _____ FT. BELOW ORIGINAL GRADE
- EFFECTIVE DEPTH AT _____ FT. BELOW ORIGINAL GRADE.
- LOCATE DISPOSAL AREA _____ FT. FROM _____ LOT LINE AND _____ FT. FROM _____ LOT LINE AS SEEN WHEN FACING LOT FROM

REPAIR-CALL FOR INSPECTION WHEN GROUND IS OPENED UP SO SANITARIAN CAN RECOMMEND REPAIR.

2/27/80 DEEP DITCH 360 SQ FT SIDE WALL AREA ONE SIDE
(19 FT DEEP 9 FT STONE 40 FT LONG 2 FT WIDE) RUN DITCH
OFF OLD TANK TOWARD THE BACK OF THE LOT

PLANS APPROVED BY Palmer F. Wine DATE 2/14/80

COVER NO WORK UNTIL INSPECTED AND APPROVED.

NEITHER THE HOWARD COUNTY COUNCIL NOR THE HEALTH DEPARTMENT IS RESPONSIBLE FOR THE SUCCESSFUL OPERATION OF ANY SYSTEM.

NOTE: IF TRENCH IS USED CALL FOR INSPECTION BEFORE PLACING GRAVEL IN TRENCH.

NOTE: NO DRY WELL SHALL EXCEED 15 FOOT IN DIAMETER.

NOTE: ALL PIPE FROM HOUSE TO DISPOSAL AREA MUST BE CAST IRON.

PERMIT VOID AFTER THREE YEARS.

NOTE: INSTALL STAND PIPE ON SEPTIC TANK AND DRY WELL. STAND PIPES MUST BE 6 INCHES IN DIAMETER. CAST IRON, CONCRETE OR TERRA COTTA ACCEPTED.

*INSTALLER IS RESPONSIBLE FOR OBTAINING FINAL APPROVAL ON THIS PERMIT.

HD - 23

BLDG. PERMIT SIGNED
AND RETURNED 2/11/82
Serial # 4446 - Prol

BLDG. PERMIT SIGNED
AND RETURNED 9/6/84
Serial # 60889 - Sunder

P 30526

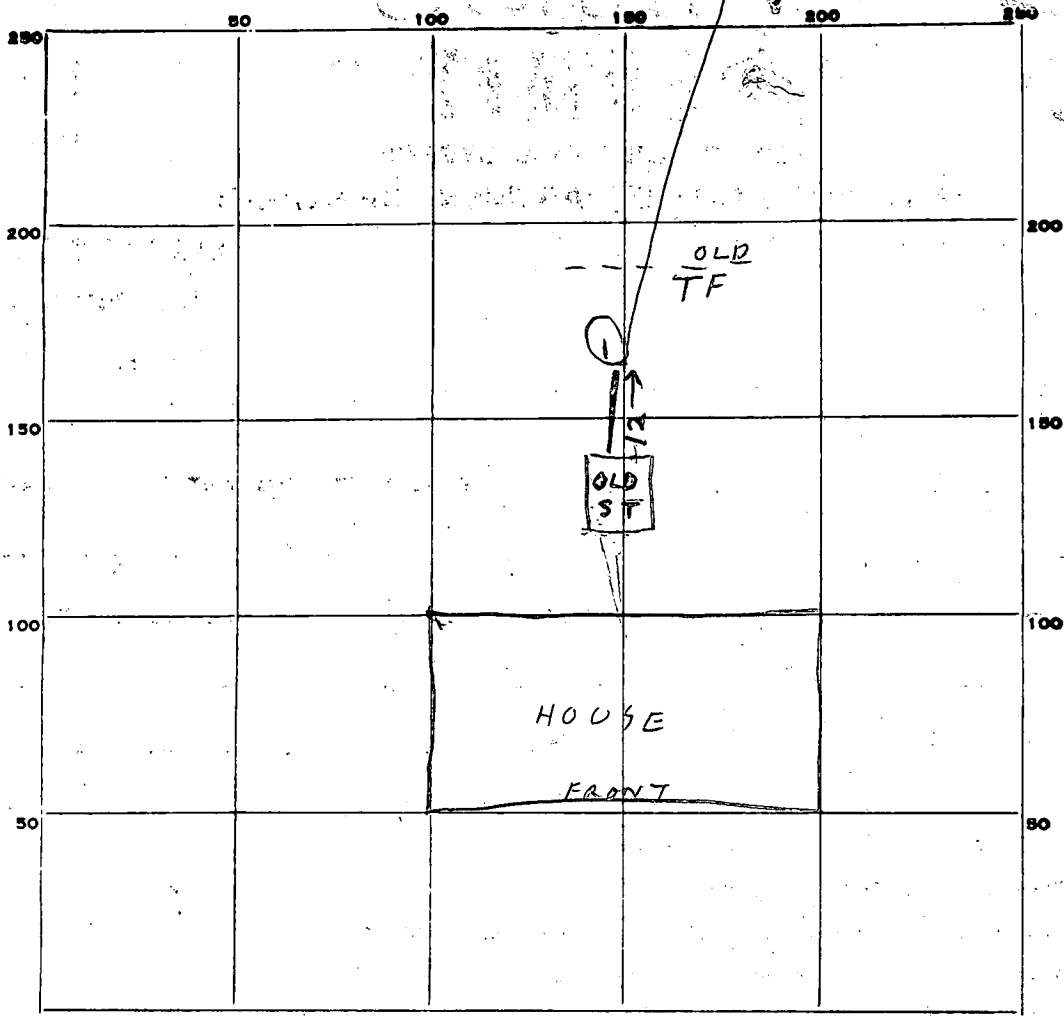
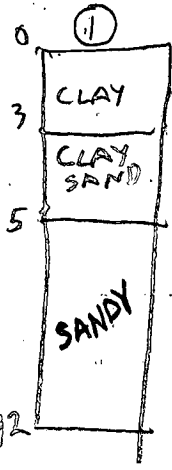

INDICATE NORTH. - NAME ADJOINING ROADWAY AS BASE LINE.
TULANE DR

PERMIT CARD _____

SEPTIC TANK, LEVEL _____ CLEANOUTS _____

DISTRIBUTION BOX, LEVEL _____

TILE FIELD, DEPTH 12 FT. TRENCH WIDTH 2 FT.

GRAVEL DEPTH 9 1/2 IN. TOTAL LENGTH 42 FT.

NUMBER OF TRENCHES 1 TOTAL BOTTOM AREA 399 ONE SIDE

SEEPAGE PITS, INSIDE DIAMETER _____ FT. DEPTH BELOW INLET _____ FT.

ABSORBENT AREA _____ SQ. FT.

REMARKS 2/27/80 930 - OLD SYSTEM IN USE SINCE 1959 SEE SOIL PROFILE
DEEP DITCH DUG 12FT DEEP 42 FT LONG. ADD STONE
PIPE R/H , 2/27/80 1220 PM STONE PIPE
ADDED R/H

DATE SYSTEM APPROVED 2/27/80 INSPECTOR Raymond Hodges

PERMIT

SEWAGE DISPOSAL SYSTEM

MARYLAND STATE DEPARTMENT OF HEALTH

HOWARD COUNTY

ELLICOTT CITY

DISTRICT 1

DATE 7-20-79

01402

P 00508

A 00508

00508

INDEXED

Claris Cissel

IS PERMITTED TO INSTALL 1 ALTER

ADDRESS Highland

PHONE ATL 6-3326

A SEWAGE DISPOSAL SYSTEM LOCATED AT _____

SUBDIVISION Heritage Heights

ROAD Palane Dr.

LOT 18

PROPERTY OWNER V. M. Robbins

ADDRESS 101 Thompson Dr., Clarksville

SPECIFICATIONS

DRAIN FIELD 12 DEPTH _____ FEET. BOTTOM AREA 450 SQ. FT.

STORAGE PITS _____ ABSORBENT SIDE-WALL AREA _____ SQ. FT.

SEPTIC TANK CAPACITY 750 GALLONS

FOR GARBAGE GRINDER, INCREASE DISPOSAL AREA 25% & TANK CAPACITY 50%.

OTHER Water must be installed in area that covered pits, tanks

*375 sq ft. if placed
area of
1 test for*

PLANS APPROVED BY James Hennigan

DATE 2-26-79

FILL SEPTIC TANK AND DISTRIBUTION BOX WITH WATER BEFORE CALLING FOR AN INSPECTION. COVER NO WORK UNTIL INSPECTED AND APPROVED.

NEITHER THE HOWARD COUNTY COMMISSIONERS NOR THE HEALTH DEPARTMENT IS RESPONSIBLE FOR THE SUCCESSFUL OPERATION OF ANY SYSTEM.

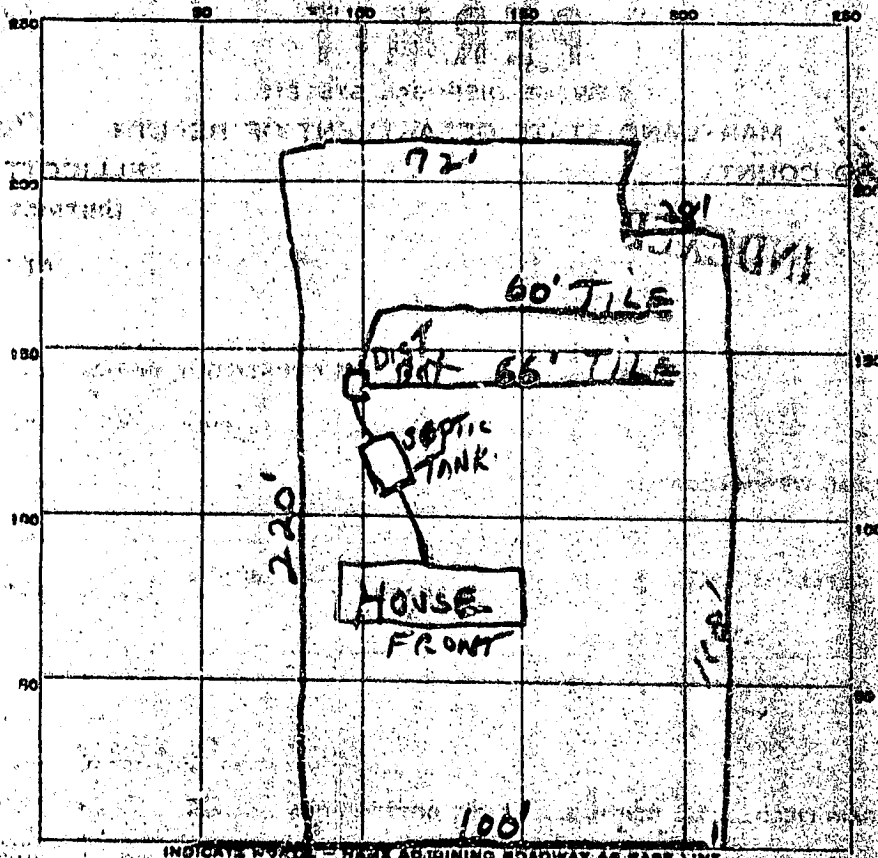

6/20/59
12/27/59

INDICATE ROAD - HERE ADJOINING ROADWAY AS BASE LINE.

TULANE DRIVE

PERMIT CARD

SEPTIC TANK, LEVEL OK CLEANOUTS 1 - cover Tapped

DISTRIBUTION BOX, LEVEL OK

TILE FIELD, DEPTH 3 FT. TRENCH WIDTH 3 FT.

GRAVEL DEPTH _____ IN. TOTAL LENGTH 126 FT.

NUMBER OF TRENCHES 2 TOTAL BOTTOM AREA 378 sq. FT.

SEEPAGE PITS, INSIDE DIAMETER _____ FT. DEPTH BELOW INLET _____ FT.

ABSORBENT AREA _____ SQ. FT.

REMARKS

DATE SYSTEM APPROVED

7-23-59

INSPECTOR

J. Hamman

A 00508

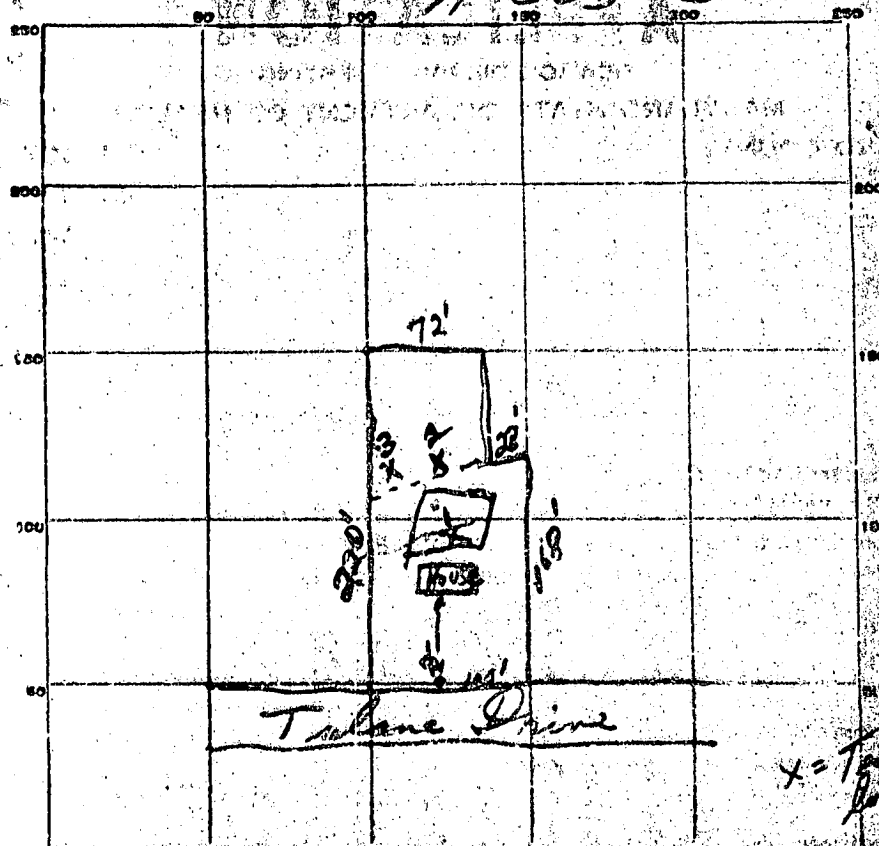

INDICATE NORTH - NAME ADJOINING ROADWAY AS BASE LINE.

DATE	TEST NO.	DEPTH	PRE-WET		TEST - 1" DROP		TIME
			START	STOP	START	STOP	
2-26-59	1	2	12:31	12:35	12:35	12:41	6 Minutes
	2		12:35	1:16			41 min. on Pre-Wet
	3		12:38	12:42	12:42	1:09	26 Minutes

SOIL AUGER FINDING

TESTED BY *J. Henney*

REMARKS

ALSO PRESENT *Builder W.M. Roberts* LOT NO. *3-Block-E*

6/26/02
2:00

SITE INSPECTION SHEET

OWNER: Frazier @BB DATE REQUESTED: _____

PHONE #: 410-531-2639 CONTRACTOR: _____

ADDRESS: 6115 Tulane Drive WELL TAG #: _____
Lot 3 Heritage Heights COUNTY #: _____

PROPOSAL: emergency inclusion in Metro District

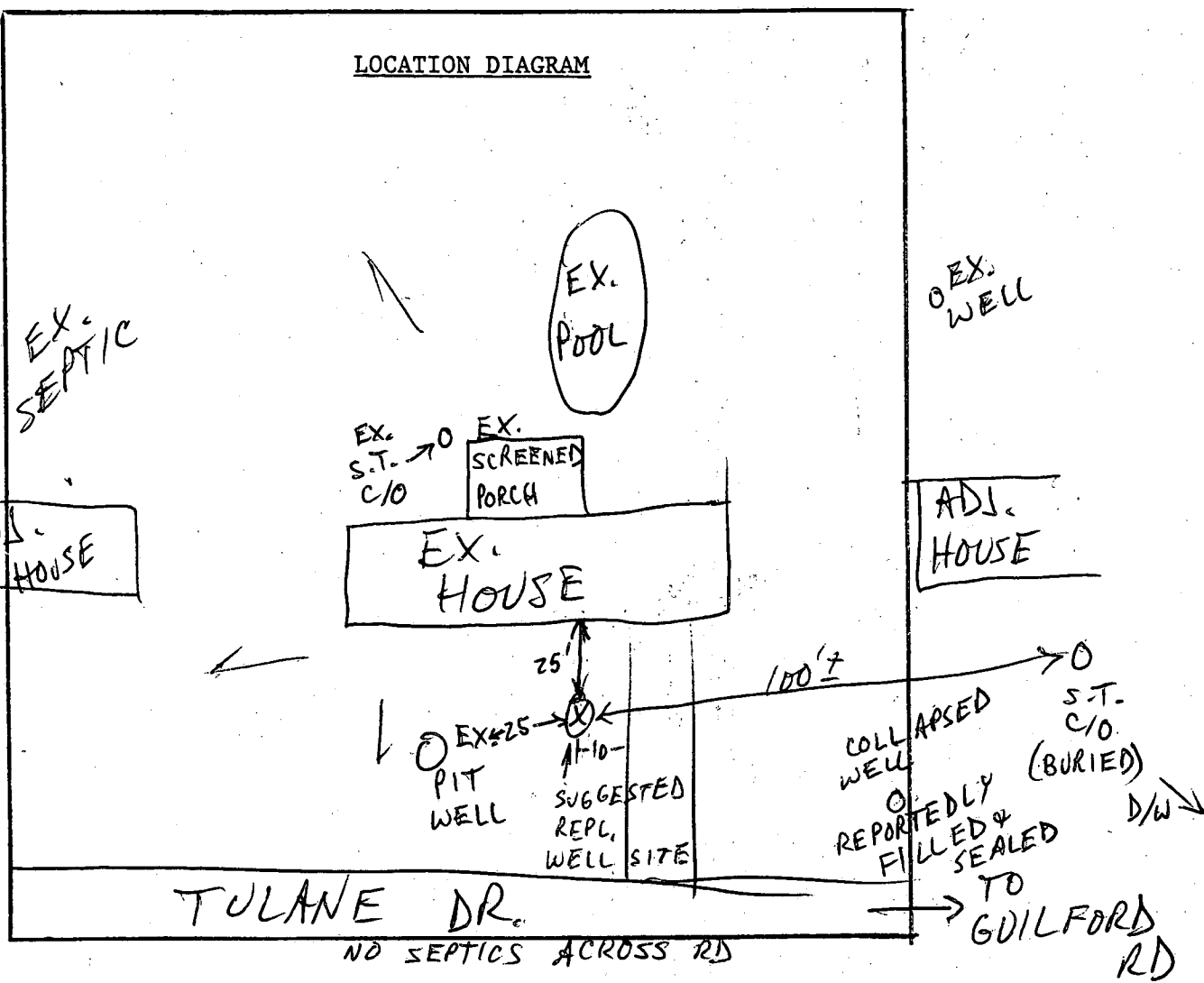

COMMENTS: _____

6/26/02 MET OWNER @ SITE; OWNER REPORTED LOW FLOW, SOME SEDIMENT ISSUES; ~~OWNER~~ REDUCED PRESSURE CONFIRMED AFTER 10 MIN. ~~NO~~ FLOW @ BATH TUB; I ADVISED LETTER FORTHCOMING, BUT ALSO SUGGESTED SHE EXPLORE WELL REPLACEMENT (MR)

DATE: _____ INSPECTOR: _____

111.00'

8

TRENCH

SCALE 1"=30'

3 1/2' FROM EX. S.T. C/O TO EX. DECK

RECOMMEND APPROVAL

MR. 4/5/99

000121204 Screen Porch and Add Deck

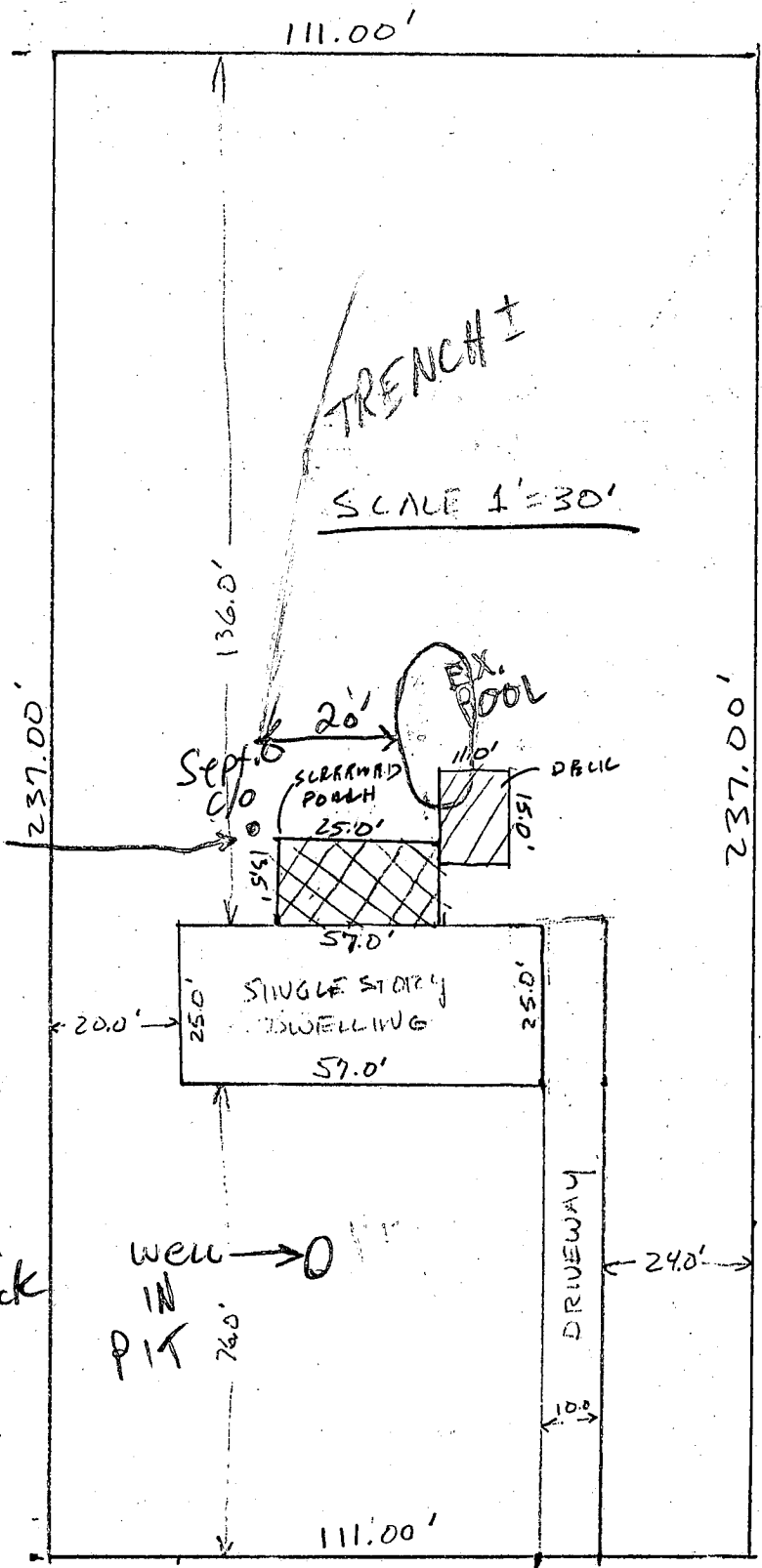

6115 TULANE

W. ...



HOWARD COUNTY HEALTH DEPARTMENT

Bureau of Environmental Health
3525-H Ellicott Mills Drive, Ellicott City, Maryland 21043-4544
(410) 313-2640 FAX (410) 313-2648
TDD (410) 313-2323 Toll Free 1-877-4MD-DHMH

Penny E. Borenstein, M.D., M.P.H., Acting County Health Officer

June 27, 2002

MEMORANDUM

TO: Mrs. Shirley Frazier
6115 Tulane Drive
Clarksville, MD 21029

FROM: Mark Rifkin *MR*
Water and Sewerage Program

RE: Request for Emergency Inclusion in Metropolitan District
6115 Tulane Drive
Heritage Heights, Lot 3

The Health Department recommends emergency inclusion of the referenced property into the Metropolitan Service District.

An inspection conducted June 26, 2002 revealed a drop in water pressure at the bathroom tub after only 10 minutes of maximum flow. You have also reported sediment problems have increased in the last few months.

Private solutions to these issues would be less certain and possibly more expensive than provision of public water to the property.

MR
cc: Charlotte Dryden, Office of Real Estate Services
File