

4/3/85 2pm  
4/4/85 - 2 inspect  
H. 30-15:00 noon lot  
later on - 2nd.

1/7/85 - 1 PM  
03-308707

HOUSE CONNECTION  
NEEDED FOR FINAL  
APPROVAL  
1-7-85 CW

34627

P. ~~34627~~

A. 30318

# PERMIT

SEWAGE DISPOSAL SYSTEM

MARYLAND STATE DEPARTMENT OF HEALTH

ELLICOTT CITY

DISTRICT 3rd

DATE 4/30/84

HOWARD COUNTY  
BUREAU OF ENVIRONMENTAL HEALTH  
992-2330

INDEXED

{ I.C.O.P.  
Time expired }

Paul Schissler

IS PERMITTED TO INSTALL X ALTER

ADDRESS 4410 Salembottom Road, Westminster, MD 21157 PHONE 875-4197

SUBDIVISION Wynfield ROAD 2651 Wynfield Road LOT 7, Sec. 1

PROPERTY OWNER Don Goldsmith

ADDRESS

IF GARBAGE GRINDER IS USED INCREASE SEPTIC TANK CAPACITY BY 50% AND ABSORPTION AREA BY 22%.

GARBAGE GRINDER? YES NO X

SEPTIC TANK CAPACITY 1000 GALLONS NUMBER OF BEDROOMS 3

TRENCHES - 188 sq. ft. per bedroom. Trench to be 2 feet wide. Inlet 4 feet below original g. grade. Bottom maximum depth 11 feet below original grade. Effective area begins at 4 feet below original grade. 7 feet of stone below distribution pipe. LOCATION Start the trench 150 feet from the back lot line and 75 feet from the left lot line as seen when facing the lot from Wynfield Road. NOTE: No trench to exceed 100 feet in length. If more than one trench used, a distribution box is required. Trenches to be installed on level ground. Call for inspection of trench(s) before and after gravel is installed. Provide 6" - 8" diameter cleanout and cap to grade or above on septic tank.

**BUILDING PERMIT SIGNED  
AND RETURNED**

1-13-05 B00151873 - FINISH BASEMENT

PLANS APPROVED BY Craig Williams DATE 3/16/84

COVER NO WORK UNTIL INSPECTED AND APPROVED.

NEITHER THE HOWARD COUNTY COUNCIL NOR THE HEALTH DEPARTMENT IS RESPONSIBLE FOR THE SUCCESSFUL OPERATION OF ANY SYSTEM.

NOTE: IF TRENCH IS USED CALL FOR INSPECTION BEFORE AND AFTER PLACING GRAVEL IN TRENCH.

NOTE: NO DRY WELL SHALL EXCEED 15 FOOT IN DIAMETER. NO ABSORPTION TRENCH TO EXCEED 100 FEET IN LENGTH.

NOTE: ALL PIPE FROM HOUSE TO SEPTIC TANK MUST BE CAST IRON OR SCHEDULE 40 PVC OR ABS.

PERMIT VOID AFTER THREE YEARS.

NOTE: INSTALL STAND PIPE ON SEPTIC TANK AND DRY WELL. STAND PIPES MUST BE 6 INCHES IN DIAMETER. CAST IRON, CONCRETE OR TERRA COTTA, OR PVC OR ABS ACCEPTED. IF TOP OF SEPTIC TANK IS DEEPER THAN 3 FEET MANHOLE TO GRADE REQUIRED.

**\*INSTALLER IS RESPONSIBLE FOR OBTAINING FINAL APROVAL ON THIS PERMIT**

\*CALL 992-2330 FOR INSPECTION OF SEPTIC SYSTEMS.

EH - 2-1082

A 30318

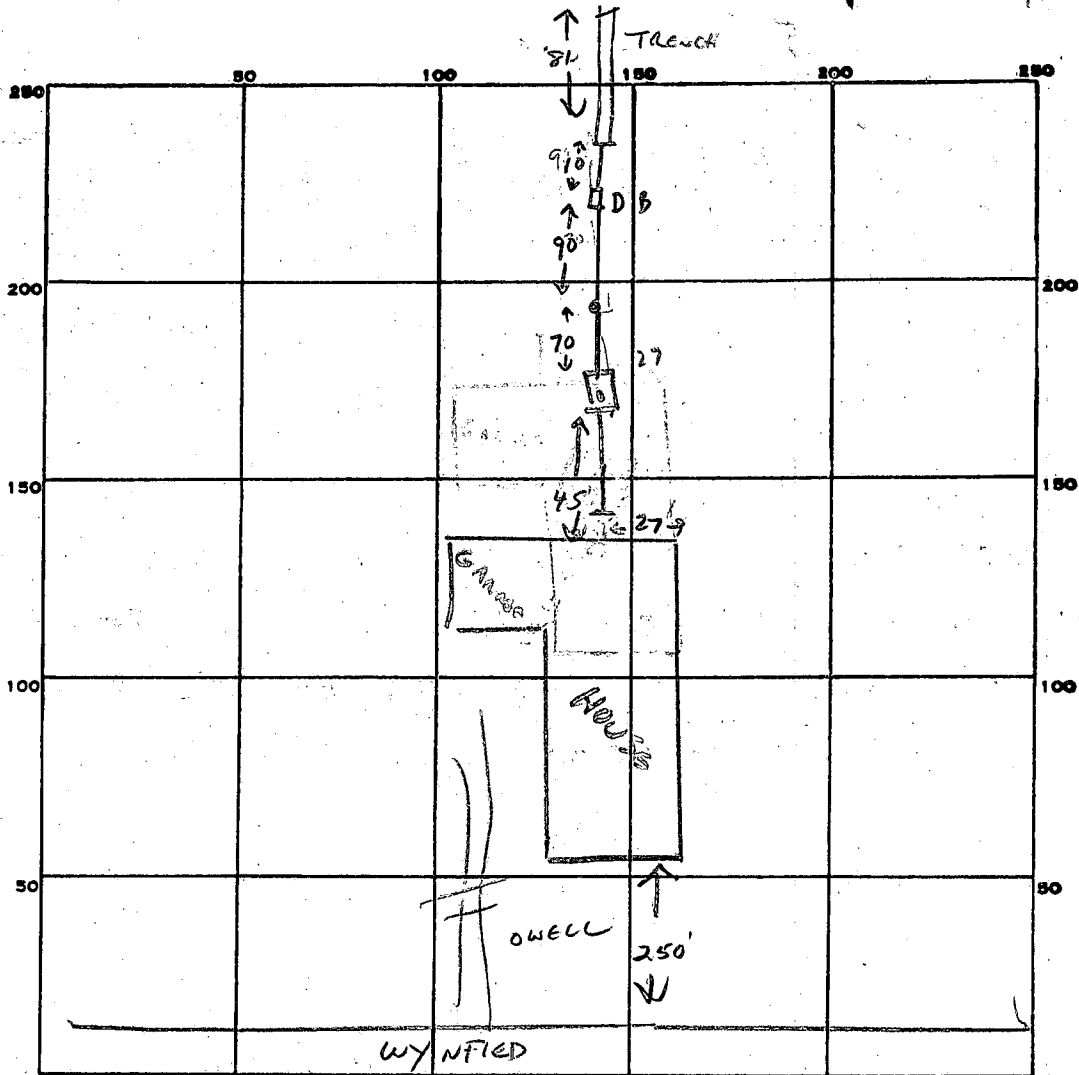

PERMIT CARD ☒

SEPTIC TANK, LEVEL ☒

CLEANOUTS ST ☒ IN LIVO ☒

DISTRIBUTION BOX, LEVEL ☒

RECEIVED  
AND RETURNED

TILE FIELD, DEPTH 4 FT. TRENCH WIDTH 2 FT.

GRAVEL DEPTH 7 IN. TOTAL LENGTH 81 FT.

NUMBER OF TRENCHES 1 TOTAL BOTTOM AREA 567

SEEPAGE PITS, INSIDE DIAMETER — FT. DEPTH BELOW INLET — FT.

ABSORBENT AREA 567 SQ. FT.

REMARKS 1-4-85 TRENCH OK TO ADD GRAVEL. CW

1-7-85 TRENCH + TANK OK TO COVER.

HOUSE CONNECTION NEEDED FOR FINAL APPROVAL, CW

DATE SYSTEM APPROVED 6/28/85

INSPECTOR F. Sherrin

PRELIMINARY

# APPLICATION

SEWAGE DISPOSAL TESTING

STATE OF MARYLAND - DEPARTMENT OF HEALTH AND MENTAL HYGIENE

A 303/8

P \_\_\_\_\_

HOWARD COUNTY HEALTH DEPARTMENT  
ENVIRONMENTAL HEALTH SERVICES

P.O. BOX 476 ELLICOTT, MARYLAND 21043  
TELEPHONE: 992-2330

DISTRICT 3rd.DATE 10/31/79

TO: THE COUNTY HEALTH OFFICER  
ELLICOTT CITY, MARYLAND

I, HEREBY, APPLY FOR THE NECESSARY TEST IN ORDER TO CONSTRUCT (OR RECONSTRUCT) A SEWAGE DISPOSAL SYSTEM.

PROPERTY OWNER

Land AssociatesJon Streaty

Tom Munz - 792-2242

ADDRESS

3450 Ft. Meade Rd. No. 206, Laurel, Md. 20810

PHONE

or Ted Snovell - 265-6543

PROPERTY LOCATION:

WYNFIELD SECT ONEHoffman property7 ON FINAL

SUBDIVISION

LOT NO.

6

ROAD AND DESCRIPTION

Route 1442651 Wynfield Rd.

SIZE OF LOT

3 acres plus

TYPE BLDG.

3 or 4 bedrooms

THE SYSTEM INSTALLED UNDER THIS APPLICATION IS ACCEPTABLE ONLY UNTIL PUBLIC FACILITIES BECOME AVAILABLE.

I FULLY UNDERSTAND THE FEE CONNECTED WITH THE FILING OF THIS PERC TEST APPLICATION IS NON-REFUNDABLE UNDER  
ANY CIRCUMSTANCES.

SIGNATURE OF APPLICANT

/s/ Ted Snovell for Land Associates

APPROVED BY

B.H. & D.W.M.

FOR

DRYWELL

DATE

12/27/79

REJECTED BY

FOR

DATE

HOLD PENDING FURTHER TESTS

DATE

REASONS FOR REJECTION OR HOLDING

11/7/79 MORE TESTS B.H. & R.D.B.P. A# 60968

BLOG. PERMIT. SIGNED  
AND RETURNED 9-27-84

# THIS IS NOT A PERMIT

## ALSO PRESENT

LOT # ~~2~~ 7

# SOIL PROFILE

11 MIN. AVERAGE

meet 4  
eff -

HOWARD COUNTY HEALTH DEPARTMENT

BUREAU OF ENVIRONMENTAL HEALTH

PUMP INSTALLATION

THE FOLLOWING STATEMENT MUST BE COMPLETED BY THE HOME OWNER  
WHEN A PUMP IS INSTALLED BY A PERSON OTHER THAN THE WELL  
DRILLER:

My well driller is not to install the pump for my water well, and I  
hereby certify that it will be my responsibility to have a Pump Permit  
taken out by a registered master plumber or certified pump installer.  
It will be my responsibility to notify the Health Department before  
and during the installation so that inspections can be made by their  
representative. (Pursuant to Chapter XVII, of the Plumbing Code of  
Howard County.)

Jon Shady  
(Name)

7903 Chatic Road  
(Address)  
Silver, Md. 21144

H0-81-0686  
(OEP Well Permit Number)

8-15-84  
(Date)

C1 3034

SEQUENCE NO.  
(OEP USE ONLY)STATE OF MARYLAND  
WELL COMPLETION REPORT  
FILL IN THIS FORM COMPLETELY  
PLEASE PRINT OR TYPETHIS REPORT MUST BE SUBMITTED WITHIN  
45 DAYS AFTER WELL IS COMPLETED.COUNTY  
NUMBER

DATE Received

8	9	10	11	12	13
---	---	----	----	----	----

DATE WELL COMPLETED

083084

Depth of Well

440  
(TO NEAREST FOOT)PERMIT NO.  
FROM "PERMIT TO DRILL WELL"

HO-81-0686

OWNER

Goldsmith

N

STREET OR RFD

Wynfield RD

first name

TOWN

SUBDIVISION

WYNFIELD

SECTION

I

LOT 7

## WELL LOG

Not required for driven wells

STATE THE KIND OF FORMATIONS  
PENETRATED, THEIR COLOR, DEPTH,  
THICKNESS AND IF WATER BEARINGDESCRIPTION (Use  
additional sheets if needed)

FEET

FROM TO

Check  
if water  
bearing

Topsoil

0 2

Br. Mica

2 33

Tan Mica

33 65

Gray Mica

65 87

Tan Mica

87 94

Gray Mica

94 135

Gray Mica schist

135 358

Flint

358 364

Gray Mica schist

364 440

## GROUTING RECORD

WELL HAS BEEN GROUTED  
(Circle Appropriate Box)yes ☒ Y no ☐ N

TYPE OF GROUTING MATERIAL

CEMENT ☒ CMBENTONITE CLAY ☐ BC

NO. OF BAGS 12 NO. OF POUNDS 1200

GALLONS OF WATER 63

DEPTH OF GROUT SEAL (to nearest foot)

from 0 ft. to 42 ft.  
(enter 0 if from surface)casing  
types  
insert  
appropriate  
code  
below

## CASING RECORD

STEEL ☒ ST CONCRETE ☐ CO  
PLASTIC ☐ PL OTHER ☐ OTMAIN Nominal diameter Total depth  
CASING top (main) casing of main casing  
TYPE (nearest inch) (nearest foot)STEEL ☒ ST 6 440OTHER CASING (if used)  
diameter depth (feet)  
inch from toscreen type  
or open hole  
insert  
appropriate  
code  
below

## SCREEN RECORD

STEEL ☒ ST BRASS ☐ BR OPEN ☐ HO  
HOLE ☐ PL PLASTIC ☐ PL OTHER ☐ OT

C 2

DEPTH (nearest ft.)  
EACH CASING  
SCREEN  
1 440  
2  
3

SLOT SIZE 1 2 3

DIAMETER OF SCREEN (NEAREST INCH)

from to

GRAVEL PACK  
IF WELL DRILLED WAS  
FLOWING WELL INSERT  
F IN BOX 68

OEP USE ONLY

(NOT TO BE FILLED IN BY DRILLER)

T (E.R.O.S.)

70 72

TELESCOPE  
CASINGLOG  
INDICATOR

WQ

74 75 76

OTHER DATA

C 3

## PUMPING TEST

HOURS PUMPED (nearest hour) 6

PUMPING RATE (gal. per min. to nearest gal.) 2

METHOD USED TO MEASURE PUMPING RATE Bucket

WATER LEVEL (distance from land surface)

BEFORE PUMPING 50

WHEN PUMPING 276

TYPE OF PUMP USED (for test)

A air ☐ P piston ☐ T turbine ☐ C centrifugal ☐ R rotary ☐ O other (describe below) ☒ S submersible

## PUMP INSTALLED

DRILLER WILL INSTALL PUMP YES ☒ NO ☐IF DRILLER INSTALLS PUMP, THIS SECTION  
MUST BE COMPLETED FOR ALL WELLS  
EXCEPT HOME USETYPE OF PUMP INSTALLED  
PLACE (A,C,J,P,R,S,T,O)  
IN BOX - SEE ABOVE:CAPACITY:  
GALLONS PER MINUTE (to nearest gallon) 31 35

PUMP HORSE POWER 37 41

PUMP COLUMN LENGTH (nearest ft.) 43 47

CASING HEIGHT (circle appropriate box  
and enter casing height)LAND SURFACE ☒ + above ☐ - below (nearest foot)

## LOCATION OF WELL ON LOT

SHOW PERMANENT STRUCTURE SUCH AS  
BUILDING, SEPTIC TANKS, AND/OR  
LANDMARKS AND INDICATE NOT LESS  
THAN TWO DISTANCES  
(MEASUREMENTS TO WELL)

100' 200' Well

HEALTH

Wynfield Dr.

<b>B 1</b> <div style="font-size: 2em; font-weight: bold; margin: 5px;">2222</div> <div style="font-size: 0.8em;">SEQUENCE NO. (OEP USE ONLY)</div>	<div style="text-align: center; font-weight: bold; margin-bottom: 5px;">STATE OF MARYLAND PERMIT TO DRILL WELL</div> <div style="font-size: 0.8em;">(THIS NUMBER IS TO BE PUNCHED IN COLS. 3-6 ON ALL CARDS)</div> <div style="font-size: 0.8em;">please print or type</div>	<div style="text-align: right; font-weight: bold; margin-bottom: 5px;">OEP PERMIT NUMBER</div> <div style="border: 1px solid black; padding: 2px; font-family: monospace; font-size: 1.2em;">40-81-0686</div> <div style="font-size: 0.7em; text-align: right;">fill in this form completely</div>
<div style="font-size: 0.8em;">Date Received</div> <div style="font-size: 1.2em; margin: 5px;">9/30/84 - 9:30 A.M.</div> <div style="font-size: 0.8em;">OWNER INFORMATION</div> <div style="border: 1px solid black; padding: 2px; font-family: monospace; font-size: 0.9em;">             072084              801 D S M I T H D O N              3556 LAKEWAY DRIVE              ELLIOTT CITY MD 21043           </div>	<div style="font-size: 0.8em;">LOCATION OF WELL</div> <div style="border: 1px solid black; padding: 2px; font-family: monospace; font-size: 0.9em;">             HOWARD              WYNFIELD              SECTION 6 LOT 7              WESTFAIRFAXSHIRE              MILES FROM TOWN (enter 0 if in town) 1 MI           </div>	
<div style="font-size: 0.8em;">DRILLER INFORMATION</div> <div style="border: 1px solid black; padding: 2px; font-family: monospace; font-size: 0.9em;">             L DANIEL EASTERDAY              L. FRANKLIN EASTERDAY INC.              9265 BROWN CHURCH RD. P.O. BOX 41771              R. L. Easterday 7/19/84           </div>	<div style="font-size: 0.8em;">DIRECTION OF WELL FROM TOWN (CIRCLE BOX)</div> <div style="text-align: center;"> </div> <div style="font-size: 0.8em;">NEAR WHAT ROAD</div> <div style="border: 1px solid black; padding: 2px; font-family: monospace; font-size: 0.9em;">             RT 144           </div> <div style="font-size: 0.8em;">ON WHICH SIDE OF ROAD (CIRCLE APPROPRIATE BOX)</div> <div style="text-align: center;"> </div> <div style="font-size: 0.8em;">DISTANCE FROM ROAD</div> <div style="border: 1px solid black; padding: 2px; font-family: monospace; font-size: 0.9em;">             2000           </div> <div style="font-size: 0.7em;">ENTER FT or MI</div>	
<div style="font-size: 0.8em;">WELL INFORMATION</div> <div style="font-size: 0.8em;">APPROX. PUMPING RATE (GAL. PER MIN.)</div> <div style="border: 1px solid black; padding: 2px; font-family: monospace; font-size: 0.9em;">             5           </div> <div style="font-size: 0.8em;">AVERAGE DAILY QUANTITY NEEDED (GAL. PER DAY)</div> <div style="border: 1px solid black; padding: 2px; font-family: monospace; font-size: 0.9em;">             500           </div>		
<div style="font-size: 0.8em;">USE FOR WATER (CIRCLE APPROPRIATE BOX)</div> <div style="display: flex; flex-wrap: wrap;"> <div style="width: 50%;"> <input checked="" type="checkbox"/> HOME (SINGLE OR DOUBLE HOUSEHOLD UNIT ONLY)         </div> <div style="width: 50%;"> <input type="checkbox"/> FARMING (LIVESTOCK WATERING &amp; AGRICULTURAL IRRIGATION)         </div> <div style="width: 50%;"> <input type="checkbox"/> INDUSTRIAL, COMMERCIAL, STATE AND FEDERAL GOV. OTHER (REQUIRES APPROPRIATION PERMIT)         </div> <div style="width: 50%;"> <input type="checkbox"/> PUBLIC OR PRIVATE WATER COMPANY (REQUIRES APPROPRIATION PERMIT AND STATE HEALTH DEPARTMENT APPROVAL)         </div> <div style="width: 50%;"> <input type="checkbox"/> TEST, OBSERVATION, MONITORING (MAY REQUIRE APPROPRIATION PERMIT)         </div> </div>		
<div style="font-size: 0.8em;">APPROXIMATE DEPTH OF WELL</div> <div style="border: 1px solid black; padding: 2px; font-family: monospace; font-size: 0.9em;">             200           </div> <div style="font-size: 0.8em;">APPROXIMATE DIAMETER OF WELL</div> <div style="border: 1px solid black; padding: 2px; font-family: monospace; font-size: 0.9em;">             6           </div> <div style="font-size: 0.8em;">METHOD OF DRILLING (circle one)</div> <div style="display: flex; justify-content: space-between;"> <div> <input checked="" type="checkbox"/> BORED (or Augered)  <input type="checkbox"/> CABLE         </div> <div> <input type="checkbox"/> JETTED  <input type="checkbox"/> REVERSE-ROTARY         </div> <div> <input type="checkbox"/> Jetted &amp; DRIVEN  <input type="checkbox"/> ROTARY (Hydraulic Rotary)  <input type="checkbox"/> Drive-POINT         </div> </div>		
<div style="font-size: 0.8em;">REPLACEMENT OR DEEPEINED WELLS (CIRCLE APPROPRIATE BOX)</div> <div style="display: flex; flex-wrap: wrap;"> <div style="width: 50%;"> <input checked="" type="checkbox"/> THIS WELL WILL NOT REPLACE AN EXISTING WELL         </div> <div style="width: 50%;"> <input type="checkbox"/> THIS WELL WILL REPLACE A WELL THAT WILL BE ABANDONED AND SEALED         </div> <div style="width: 50%;"> <input type="checkbox"/> THIS WELL WILL REPLACE A WELL THAT WILL BE USED AS A STANDBY         </div> <div style="width: 50%;"> <input type="checkbox"/> THIS WELL WILL DEEPEIN AN EXISTING WELL         </div> </div> <div style="font-size: 0.8em;">PERMIT NUMBER OF WELL TO BE REPLACED OR DEEPEINED (IF AVAILABLE)</div> <div style="border: 1px solid black; padding: 2px; font-family: monospace; font-size: 0.9em;">             41           </div>		
<div style="font-size: 0.8em;">Not to be filled in by driller (OEP USE ONLY)</div> <div style="font-size: 0.8em;">APPROP. PERMIT NUMBER</div> <div style="border: 1px solid black; padding: 2px; font-family: monospace; font-size: 0.9em;">             54 GAP 63           </div> <div style="font-size: 0.8em;">FORCE INITIALS IN BOX</div> <div style="border: 1px solid black; padding: 2px; font-family: monospace; font-size: 0.9em;">             FS           </div> <div style="font-size: 0.8em;">PERMIT NO.</div> <div style="border: 1px solid black; padding: 2px; font-family: monospace; font-size: 0.9em;">             40-81-0686           </div>		
<div style="font-size: 0.8em;">NOT TO BE FILLED IN BY DRILLER HEALTH DEPARTMENT APPROVAL</div> <div style="border: 1px solid black; padding: 5px;"> <div style="font-size: 1.2em; font-weight: bold; margin-bottom: 5px;">HOWARD</div> <div style="display: flex; justify-content: space-between;"> <div>             COUNTY NAME              OEP SIGNATURE              DATE ISSUED              082184              CO SIGNATURE              EXP. DATE              2/21/89           </div> <div>             COUNTY NO.              STATE HEALTH              INSERT S              41           </div> </div> <div style="display: flex; justify-content: space-between; margin-top: 10px;"> <div>             NORTH GRID              532000           </div> <div>             EAST GRID              0816000           </div> </div> </div>		
<div style="font-size: 0.8em;">SHOW MAJOR FEATURES OF BOX &amp; LOCATE WELL WITH AN X</div> <div style="font-size: 0.8em;">SOURCES OF DRILLING WATER</div> <div style="list-style-type: none;">             1. WELL              2.              3.           </div> <div style="font-size: 0.8em;">WRITE THE BOX NUMBER FROM THE MAP HERE</div> <div style="border: 1px solid black; padding: 5px; margin: 10px;"> <div style="display: flex; justify-content: space-between;"> <div>E 810</div> <div>N 530</div> </div> </div> <div style="font-size: 0.8em;">DRAW A SKETCH BELOW SHOWING LOCATION OF WELL IN RELATION TO NEARBY TOWNS AND ROADS AND GIVE DISTANCE FROM WELL TO NEAREST ROAD JUNCTION</div> <div style="text-align: center; margin-top: 20px;"> </div>		
<div style="font-size: 0.8em;">SPECIAL CONDITIONS</div>		



7/3/84  
 well permit not yet rec'd  
 Bardon Homes  
 or Streaty

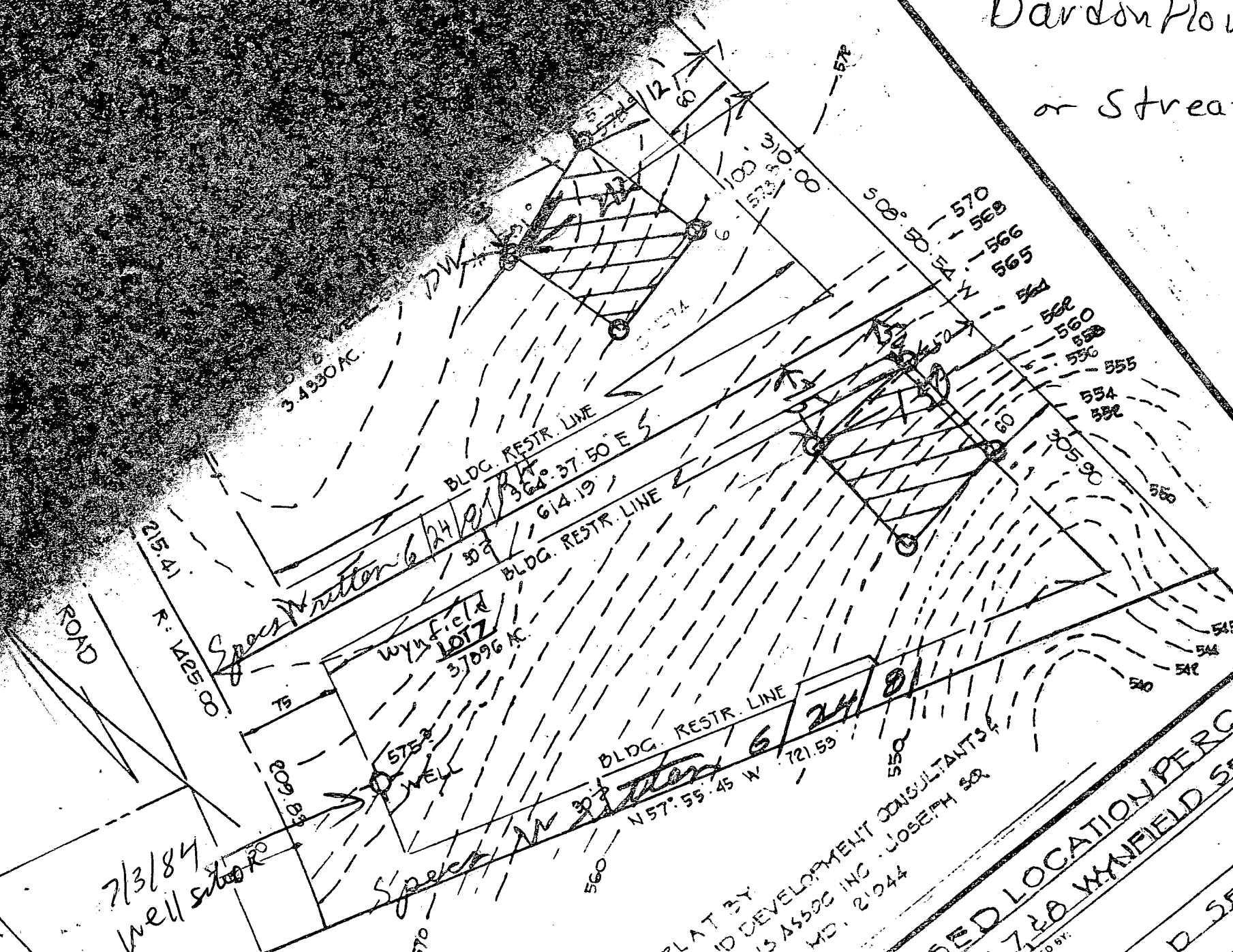

7/3/84  
 well site

PLAT BY  
 AND DEVELOPMENT CONSULTANTS  
 WNS ASSOC INC JOSEPH SQ  
 A MD 21044

SED LOCATION PERC. TES  
 1728 WYNFIELD SEC. 1  
 LD SEC. 1

WYNFIELD ROAD  
50' R/W

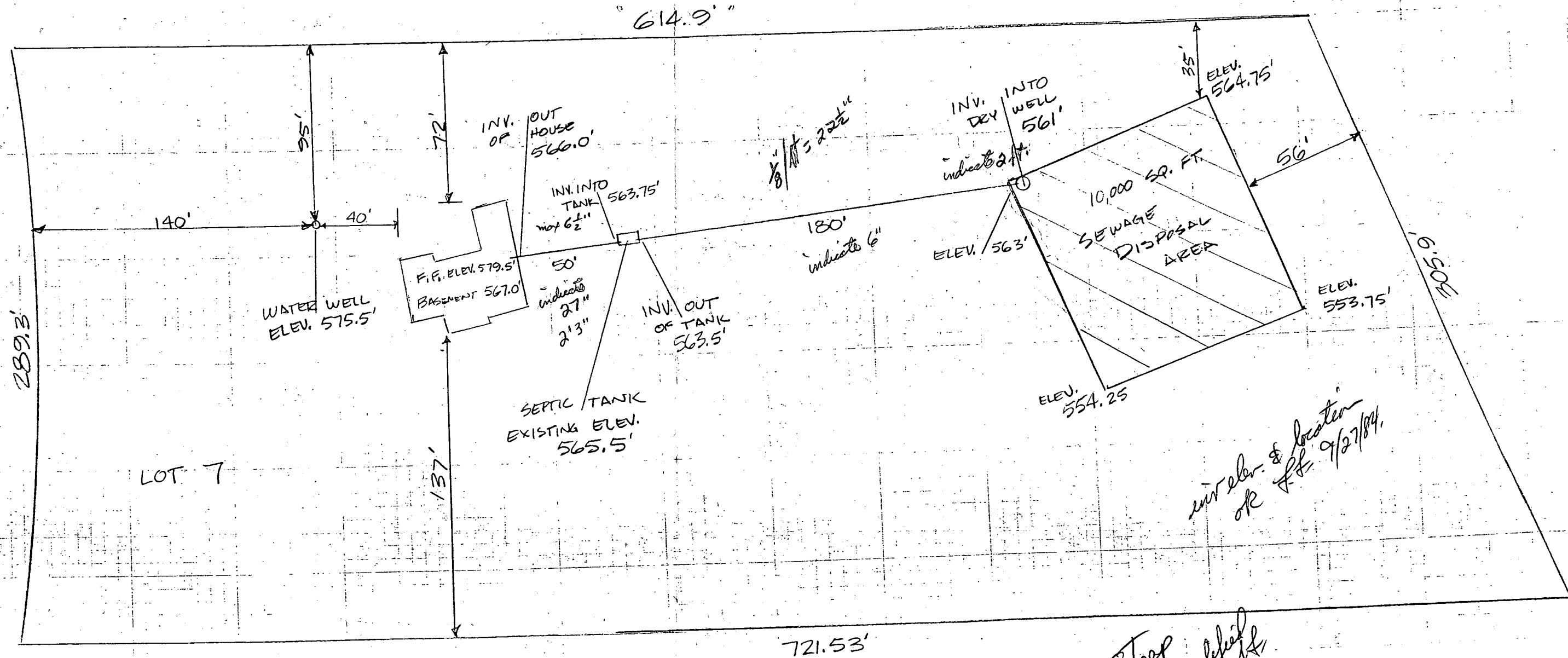

int. elev. & location  
OK 9/27/84

Too Steep  
to be modified

PLOT PLAN

STREATHY RESIDENCE

LOT 7, SEC. 1

"WYNFIELD"

HOWARD CO, MARYLAND

Basement Floorplan  
21' 6"

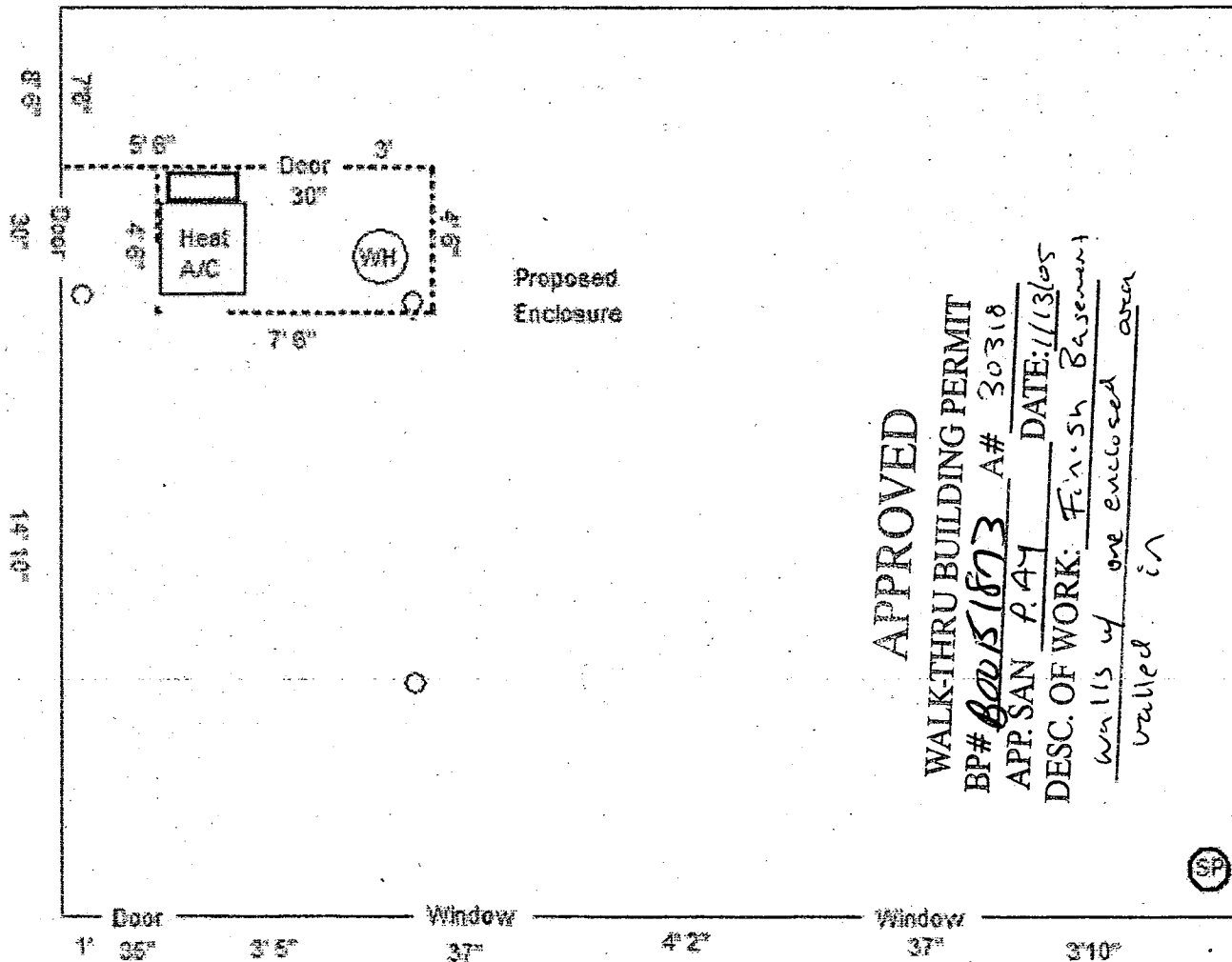

Enclosure plan for  
Recreation Room in  
unfinished portion of  
basement at 2651  
Wynfield Rd West  
Friendship MD 21794

- 1) Frame outer walls of room with 2x4 wood studs.
- 2) Frame utility room to enclose heating – AC unit and water heater.
- 3) Install additional electrical 6 outlets and 8 recessed lighting fixtures in ceiling
- 4) Install insulation on outer walls
- 5) Install sheetrock to cover wall studs and ceiling studs.
- 6) Install carpeting to cover cement floor.