

W.P.E. - 2/7/85

APPROVED  
BH07210185

2/8/85  
A.S.H.P.

0593

# PERMIT

P 34940

A 30365

SEWAGE DISPOSAL SYSTEM

MARYLAND STATE DEPARTMENT OF HEALTH\*

HOWARD COUNTY  
BUREAU OF ENVIRONMENTAL HEALTH  
992-2330

## INDEXED

ELLICOTT CITY  
DISTRICT 3rd

DATE 2/7/85

Jack Fyock IS PERMITTED TO INSTALL  ALTER

ADDRESS \_\_\_\_\_ PHONE 988-9270

SUBDIVISION Wynfield ROAD 2612 Wynfield Road LOT 3

PROPERTY OWNER Glenn & Virginia Spitzer

ADDRESS \_\_\_\_\_

IF GARBAGE GRINDER IS USED INCREASE SEPTIC TANK CAPACITY BY 50% AND ABSORPTION AREA BY 22%.

GARBAGE GRINDER? YES \_\_\_\_\_ NO

SEPTIC TANK CAPACITY 1250 GALLONS NUMBER OF BEDROOMS 4

**TRENCHES - 174 sq. ft. per bedroom. Trench to be 2 feet wide. Inlet 4 feet below original grade. Bottom maximum depth 9 feet below original grade. Effective area begins at 4 feet below original grade. 5 feet of stone below distribution pipe. LOCATION: Start the first trench 225 feet from the front lot line and 75 feet from the right lot line as seen when facing the property from Wynfield Road. Run trenches along level ground toward left lot line. NOTE: No trench to exceed 100 feet in length. If more than one trench used, a distribution box is required. Call for inspection of trench before and after gravel is installed. Provide 6" - 8" diameter cleanout and cap to grade or above on septic tank.**

PLANS APPROVED BY C. Williams DATE 1/11/85

COVER NO WORK UNTIL INSPECTED AND APPROVED.

NEITHER THE HOWARD COUNTY COUNCIL NOR THE HEALTH DEPARTMENT IS RESPONSIBLE FOR THE SUCCESSFUL OPERATION OF ANY SYSTEM.

NOTE: IF TRENCH IS USED CALL FOR INSPECTION BEFORE AND AFTER PLACING GRAVEL IN TRENCH.

NOTE: NO DRY WELL SHALL EXCEED 15 FOOT IN DIAMETER. NO ABSORPTION TRENCH TO EXCEED 100 FEET IN LENGTH.

NOTE: ALL PIPE FROM HOUSE TO SEPTIC TANK MUST BE CAST IRON OR SCHEDULE 40 PVC OR ABS. **BDG. PERMIT SIGNED AND RETURNED 11/18/88 Serial #22349**

PERMIT VOID AFTER THREE YEARS.

NOTE: INSTALL STAND PIPE ON SEPTIC TANK AND DRY WELL. STAND PIPES MUST BE 6 INCHES IN DIAMETER. CAST IRON, CONCRETE OR TERRA COTTA, OR PVC OR ABS ACCEPTED. IF TOP OF SEPTIC TANK IS DEEPER THAN 3 FEET MANHOLE TO GRADE REQUIRED. **Pool.**

**\*INSTALLER IS RESPONSIBLE FOR OBTAINING FINAL APROVAL ON THIS PERMIT**

\*CALL 992-2330 FOR INSPECTION OF SEPTIC SYSTEMS.

EH - 2-1082

A 30365

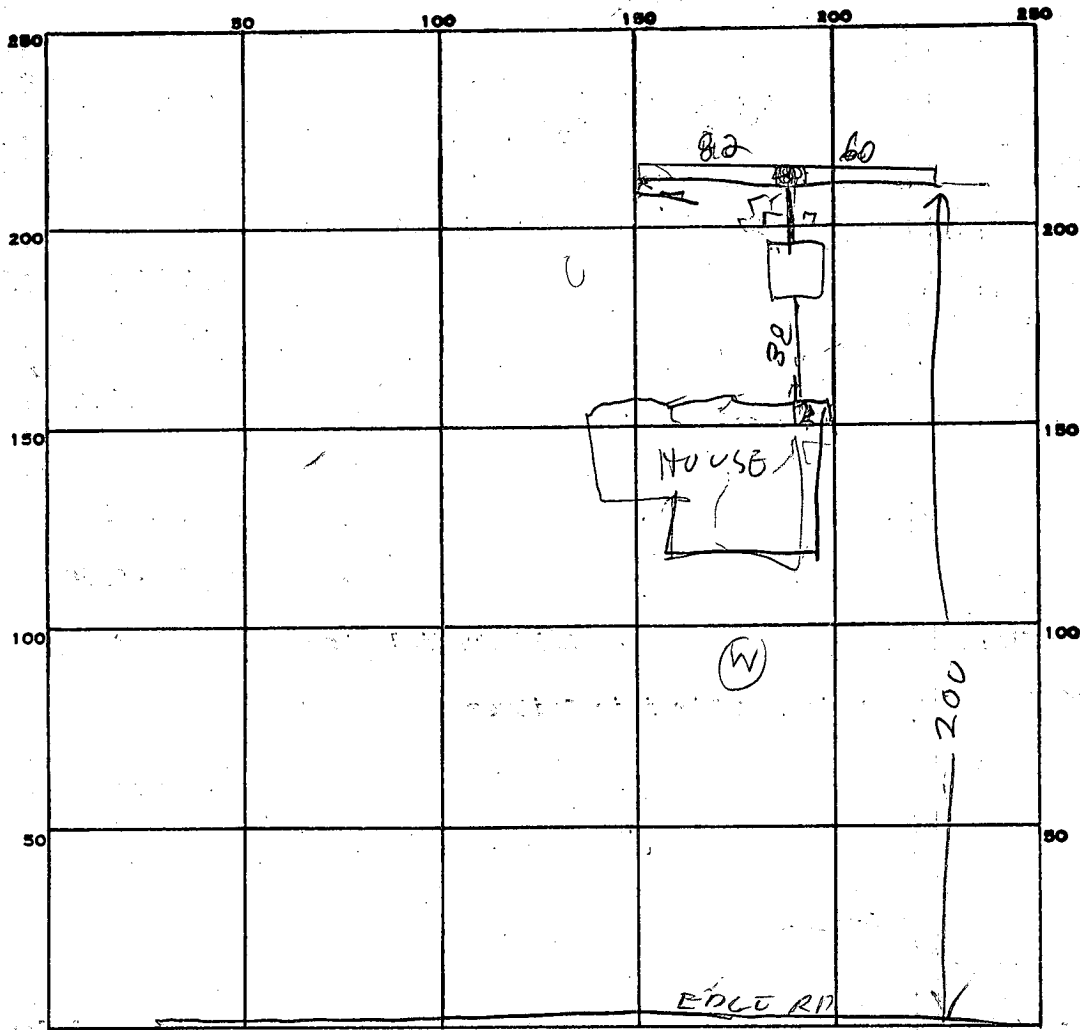

PERMIT CARD \_\_\_\_\_

SEPTIC TANK, LEVEL OK 1500

CLEANOUTS ST am NO pr OK

DISTRIBUTION BOX, LEVEL \_\_\_\_\_

TRENCH TILE FIELD, DEPTH 9-9 1/2 FT. TRENCH WIDTH 2 FT.

GRAVEL DEPTH \_\_\_\_\_ IN. TOTAL LENGTH 142 FT.

NUMBER OF TRENCHES 1 TOTAL BOTTOM AREA 6710

SEEPAGE PITS, INSIDE DIAMETER \_\_\_\_\_ FT. DEPTH BELOW INLET \_\_\_\_\_ FT.

ABSORBENT AREA \_\_\_\_\_ SQ. FT.

REMARKS 2/8/95 ~~cannot~~ ADD STONE & LENGTH

TRENCHES HOOK UP TANK

2/8/95 - PM - STONE ADDED & TANK HOOKED UP

430 - 691 SQ FT NEEDED IN TRENCH

DATE SYSTEM APPROVED 2/8/95 INSPECTOR Raymond Wade

# APPLICATION

SEWAGE DISPOSAL TESTING

STATE OF MARYLAND - DEPARTMENT OF HEALTH AND MENTAL HYGIENE

A 30365

P \_\_\_\_\_

HOWARD COUNTY HEALTH DEPARTMENT  
ENVIRONMENTAL HEALTH SERVICES

P.O. BOX 476 ELLICOTT, MARYLAND 21043  
TELEPHONE: 992-2330

DISTRICT 3rd

DATE 11/15/79

TO: THE COUNTY HEALTH OFFICER  
ELLICOTT CITY, MARYLAND

I, HEREBY, APPLY FOR THE NECESSARY TEST IN ORDER TO CONSTRUCT (OR RECONSTRUCT) A SEWAGE DISPOSAL SYSTEM.

PROPERTY OWNER Land Associates Glenn + Virginia Spitzer

ADDRESS 3450 Ft. Meade, No. 206, Laurel, Md. 7 Randolph Springs Court 265-8732  
PHONE Ted Snovell 265-6543  
Baltimore, Md 21228.

PROPERTY LOCATION:  
SUBDIVISION WYNFIELD Hoffman Property LOT NO. 3 ON FINAL  
59

ROAD AND DESCRIPTION Route 144 2612 Wynfield Road

SIZE OF LOT \_\_\_\_\_ TYPE BLDG. 3 or 4 bedrooms

THE SYSTEM INSTALLED UNDER THIS APPLICATION IS ACCEPTABLE ONLY UNTIL PUBLIC FACILITIES BECOME AVAILABLE.

I FULLY UNDERSTAND THE FEE CONNECTED WITH THE FILING OF THIS PERC TEST APPLICATION IS NON-REFUNDABLE UNDER

ANY CIRCUMSTANCES.

SIGNATURE OF APPLICANT /s/ Ted Snovell for Land Associates

APPROVED BY R.D. & D.W.M. FOR DRYWELL DATE 12/27/79

REJECTED BY \_\_\_\_\_ FOR \_\_\_\_\_ DATE \_\_\_\_\_

HOLD PENDING FURTHER TESTS \_\_\_\_\_ DATE \_\_\_\_\_

REASONS FOR REJECTION OR HOLDING \_\_\_\_\_

BLDG. PERMIT SIGNED  
AND RETURNED 59366 7/18/84  
Serial # 59366 SFD

# THIS IS NOT A PERMIT

HOLE 2.4  
SOIL PROFILE

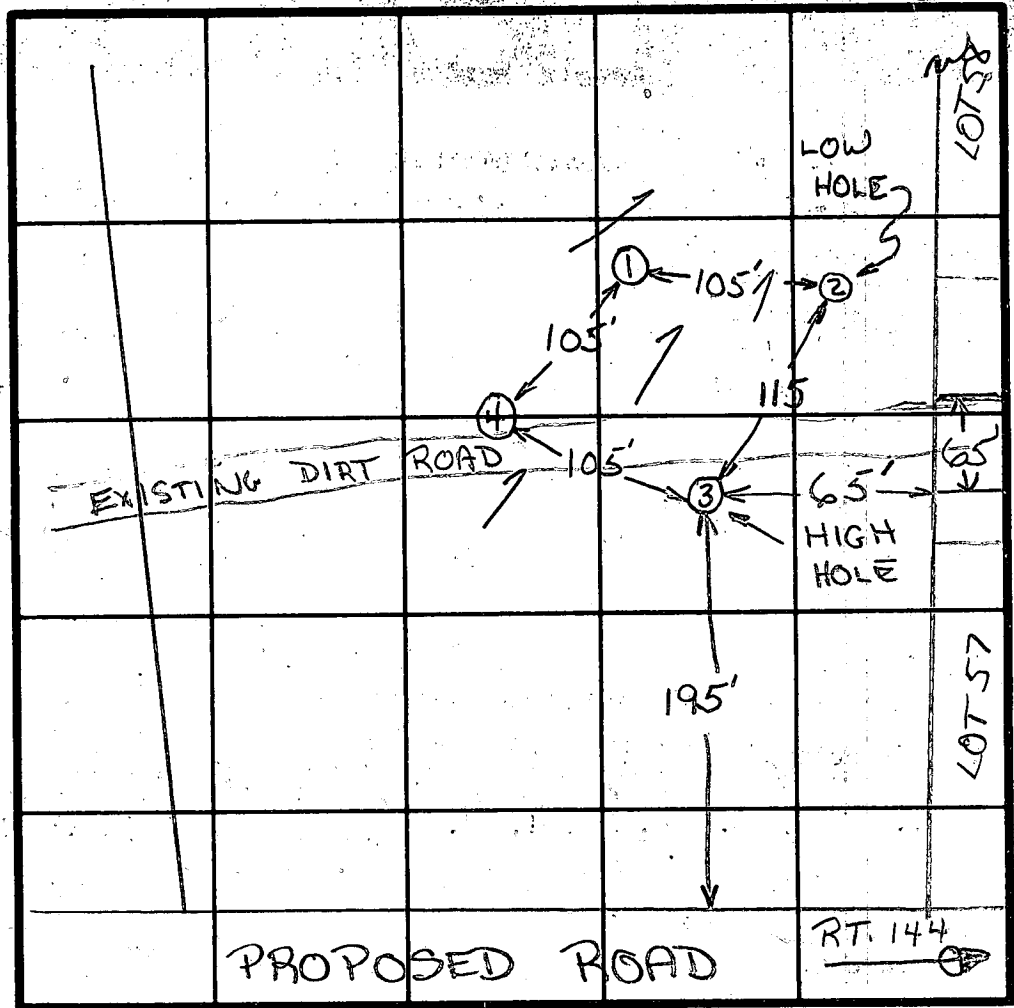
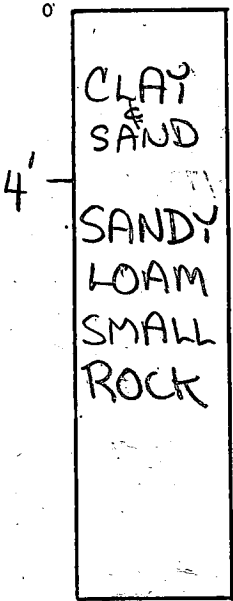

LOT 59  
WOW 10

HOLE 1

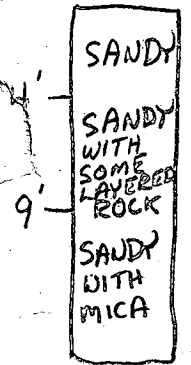
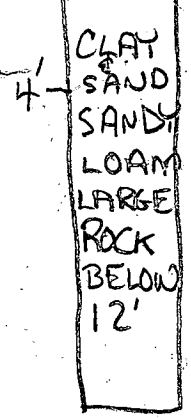

INDICATE NORTH - NAME ADJOINING ROADWAY AS BASE LINE.

DATE	TEST NO.	DEPTH	PRE-WET		TEST - 1" DROP		TIME
			START	STOP	START	STOP	
11/20/79	1S	5'	2:52	2:54	2:54	2:56	2
	1D	15'	2:53	2:55	2:55	2:59	4
	2S	5'	3:02	3:08	3:08	3:21	13
	2D	14 1/2'	3:02	3:06	3:06	3:10	4
	3S	5'	3:09	3:10	3:10	3:11	1
	3D	14'	3:09	3:14	3:14	3:21	7
	3S SAME-REPOUR	5'	0:00	0:55s	0:00	1:20s	1 MIN. 20 SEC.
	4V	14 1/2'	SEE PROFILE				

inlet 3  
orig. 10 min  
?  
?

REMARKS INLET CAN GO AT 3'-SANDY

TYPE OF SOIL \_\_\_\_\_  
TESTED BY B.D. ALSO PRESENT JIM DUSZYNSKI

N 17° 55' 19" E

277.83

SCALE  
1" = 50'

BRL



PLAT 4870 SECTION 1  
HOWARD CO MD

RESERVE  
AREA

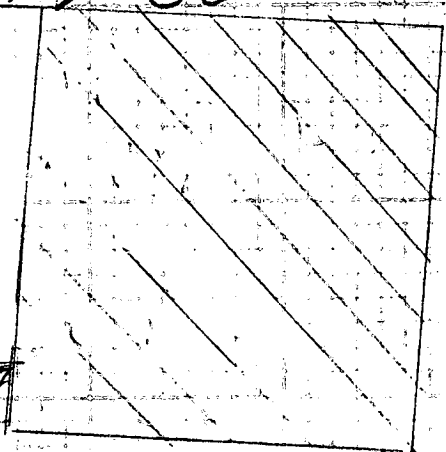
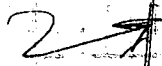

SEWIC LINE

82'

60'

BUILDING PERMIT  
SIGNED  
11-8-88  
BY RH

NOTES:

Pool fence  
Per CO CODE  
BY OWNER

N 81° 09' 06" W 524.17

N 80° 14' 35" E 495.7

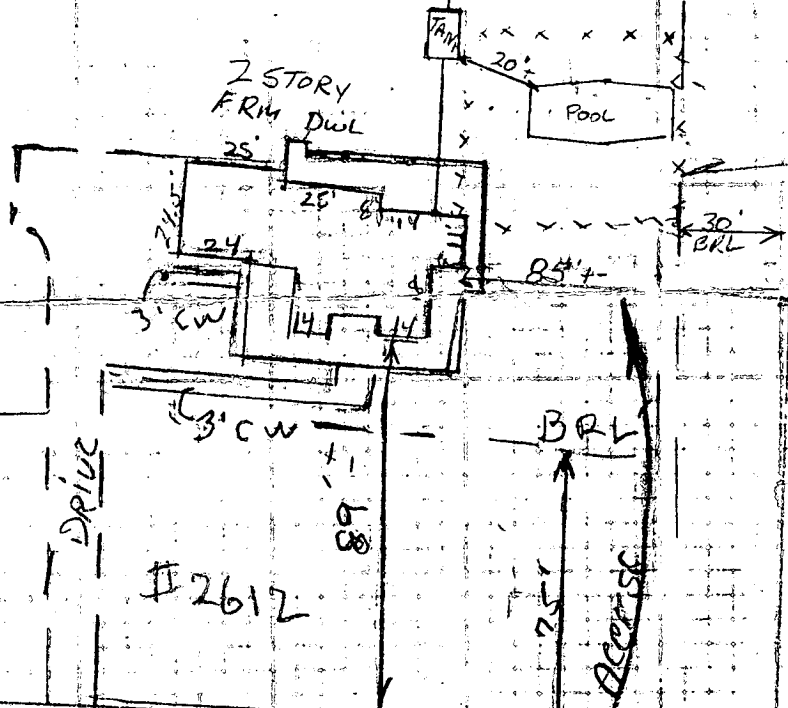

WOOD PORCH  
2nd FLOOR  
REPAIRS

S 0° 50' 54" W  
74.08

R 127° 5' 2" = 193.88

W E L L P U M P I N S P E C T I O N

Owner's Name: Glenn & Virginia Spitzer

Address: 2612 Wynfield Road

Location of Property: Wynfield S/D Lot 3

Well Tag Number;  
HO-81-0593

Plumber or Certified Pump Installer:

South Carrol Water System  
Ron Smith

Phone Number:

License Number:

Receipt Number:

Date:

Well permit application  
issued prior to July, 1984

2/7/85

Comments:

Inspection:

Date Well Pump Inspection was approved:

Inspector:



B 1 3089 SEQUENCE NO. (OEP USE ONLY)  
THIS NUMBER IS TO BE PUNCHED IN COLS. 3-6 ON ALL CARDS

STATE OF MARYLAND 1st  
PERMIT TO DRILL WELL  
please print or type

OEP PERMIT NUMBER  
40-81-0593  
fill in this form completely

Date Received: 7/10/84 - 9:30.  
OWNER INFORMATION  
SPITZER M. GLEWAN  
7 RANDOLPH SPRINGS CT  
BALTIMORE MD 21228

B 3 LOCATION OF WELL  
HOWARD COUNTY  
WYNFIELD  
SECTION 1 LOT 3  
WEST FRIENDSHIP  
MILES FROM TOWN (enter 0 if in town) 1 MI

DRILLER INFORMATION  
Joseph H. Mayne  
238 License No. 80  
5512 Ridge Rd. Mt. Airy Md 21771  
5/29/84

B 4 DIRECTION OF WELL FROM TOWN (CIRCLE BOX)  
WYNFIELD ROAD NEAR WHAT ROAD  
ON WHICH SIDE OF ROAD (CIRCLE APPROPRIATE BOX)  
DISTANCE FROM ROAD 50 FT

B 2 WELL INFORMATION  
APPROX. PUMPING RATE (GAL. PER MIN.) 5  
AVERAGE DAILY QUANTITY NEEDED (GAL. PER DAY) 500

USE FOR WATER (CIRCLE APPROPRIATE BOX)  
HOME (SINGLE OR DOUBLE HOUSEHOLD UNIT ONLY)  
FARMING (LIVESTOCK WATERING & AGRICULTURAL IRRIGATION)  
INDUSTRIAL, COMMERCIAL, STATE AND FEDERAL GOV. OTHER (REQUIRES APPROPRIATION PERMIT)  
PUBLIC OR PRIVATE WATER COMPANY (REQUIRES APPROPRIATION PERMIT AND STATE HEALTH DEPARTMENT APPROVAL)  
TEST, OBSERVATION, MONITORING (MAY REQUIRE APPROPRIATION PERMIT)

NOT TO BE FILLED IN BY DRILLER HEALTH DEPARTMENT APPROVAL  
HOWARD COUNTY NAME  
A 30365 COUNTY NO.  
OEP SIGNATURE DATE ISSUED 061284  
CO SIGNATURE Frank Klein CW 12/12/84  
NORTH GRID 000 EAST GRID 000

APPROXIMATE DEPTH OF WELL 300 FEET

APPROXIMATE DIAMETER OF WELL 6 INCH

METHOD OF DRILLING (circle one)  
BORED (or Augered) JETTED Jetted & DRIVEN  
AIR-ROTARY AIR-PERCussion ROTARY (Hydraulic Rotary)  
CABLE REVerse-ROTary DRive-POINT  
other

SHOW MAJOR FEATURES OF BOX & LOCATE WELL WITH AN X  
SOURCES OF DRILLING WATER  
1. WELL  
WRITE THE BOX NUMBER FROM THE MAP HERE  
8106  
5303

REPLACEMENT OR DEEPEINED WELLS (CIRCLE APPROPRIATE BOX)  
THIS WELL WILL NOT REPLACE AN EXISTING WELL  
THIS WELL WILL REPLACE A WELL THAT WILL BE ABANDONED AND SEALED  
THIS WELL WILL REPLACE A WELL THAT WILL BE USED AS A STANDBY  
THIS WELL WILL DEEPEIN AN EXISTING WELL  
PERMIT NUMBER OF WELL TO BE REPLACED OR DEEPEINED (IF AVAILABLE)

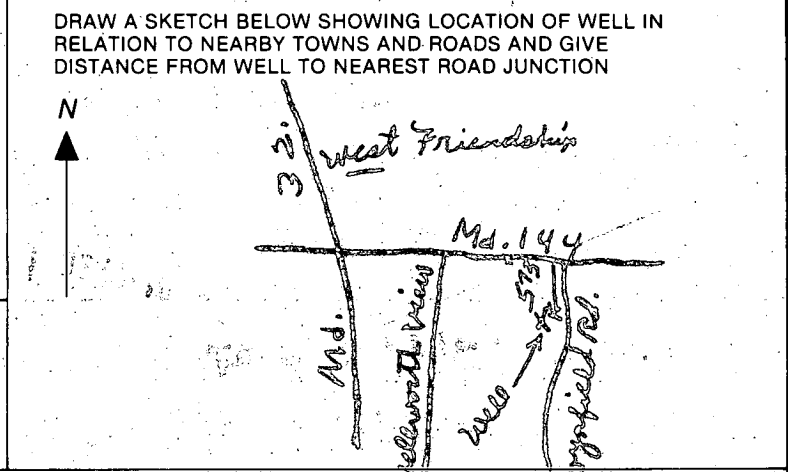

Not to be filled in by driller (OEP USE ONLY)  
APPROP. PERMIT NUMBER GAP  
FORCE FS INITIALS PERMIT NO. 40-81-0593

SPECIAL CONDITIONS

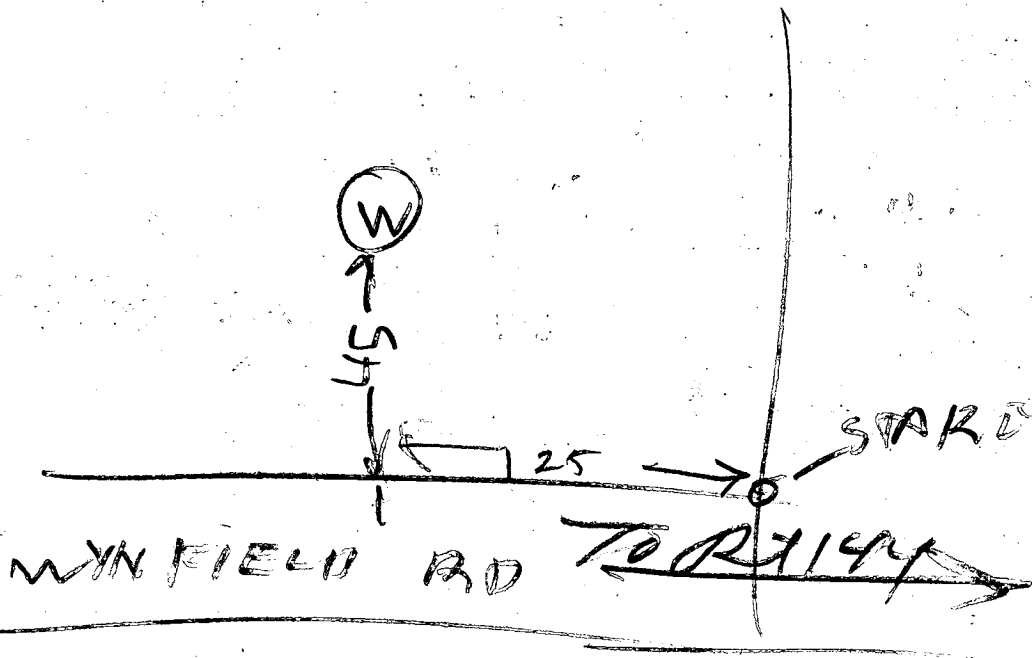

7/10/84

- ① 42 FT casing
- ② 35 FT open hole according to Well  
Grouser measurement Groat already  
started when I arrived at 1000 AM  
late start leaving office
- ③ 10 BAGS
- ④ WELLOCK

Raymond Hodges

# WYNFIELD ROAD

## WELL DATA

EX. GR. = 567°

FIN GR. = 567°

## SEPTIC SYSTEM DATA

INV. OF SEWER FROM HOUSE: 556.20

## SEPTIC TANK DATA

EX. GR.: 558.00  
 FIN. GR.: 558.00  
 INV. IN.: 556.00  
 INV. OUT.: 555.75

## DRY WELL OR DISTRIBUTION BOX

EX. GR. 553.00  
 FIN. GR. 553.00  
 INV. IN. 548.20  
 INV. OUT. 548.10

## TRENCH INFORMATION IF APPLICABLE

2 TRENCHES - 70' EA.  
 10' APART  
 INV. @ 4' (548.00)  
 9' MAX. DEPTH  
 STONE FROM 4' TO 9'

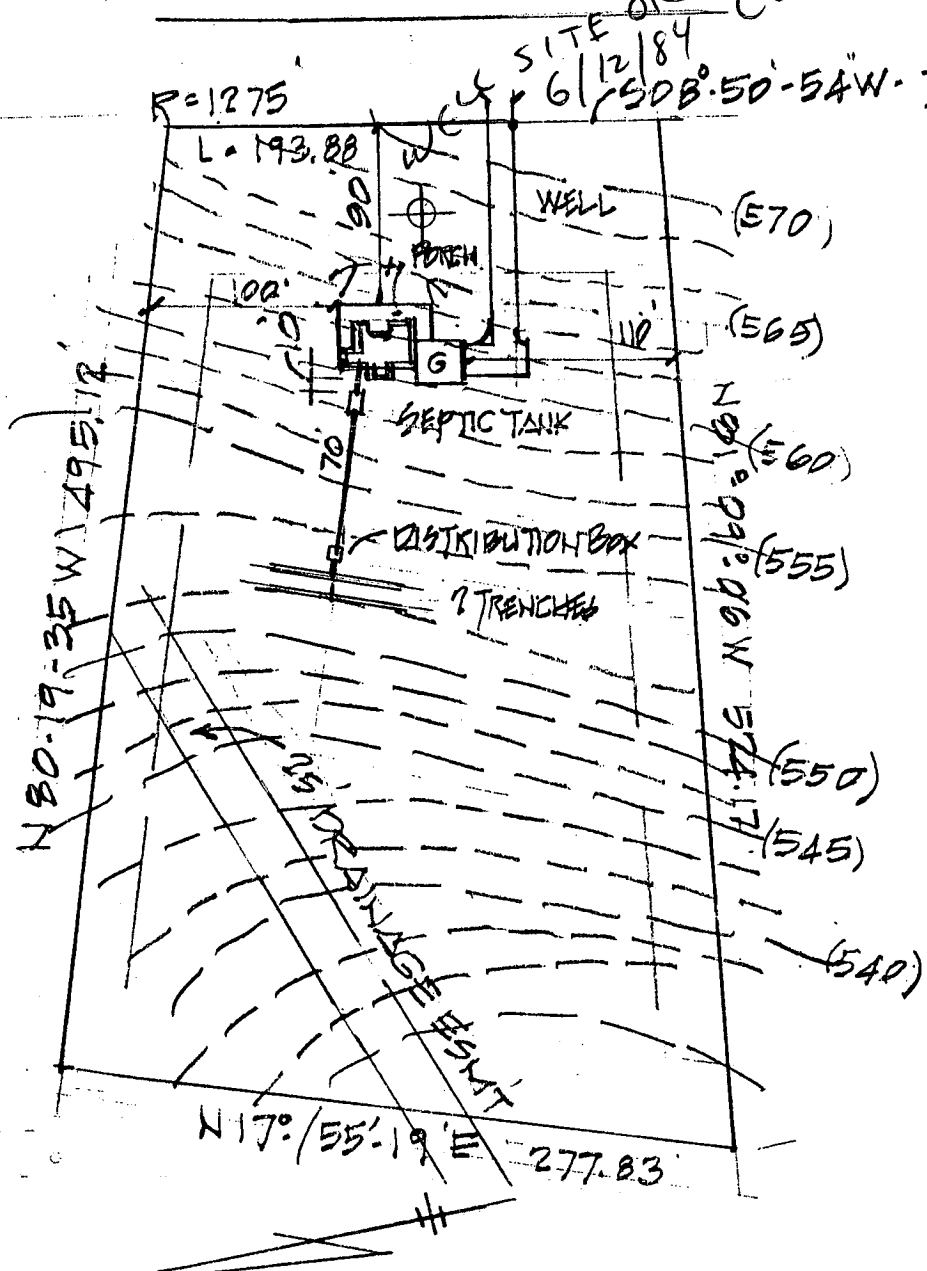

As of 5/10/84

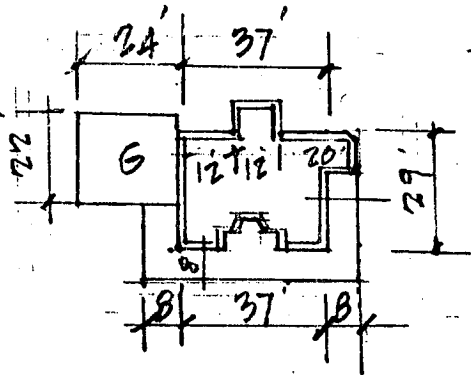

## GRADING STUDY

LOT 3 WYNFIELD SECT. 1

3RD ELECTION DISTRICT HO. CO. MD.  
 SCALE 1" = 100' DATE MAY 10, 84

GLENN M. SPITZER

7 RANDOLPH SPRINGS COURT  
 BALTIMORE, MD. 21228



174  
4  
696

00

219185

① Pressure Tank not in

245

175

② Line from house to well covered

501

③ Well Tag OK

④ P Allen Adapter not seen 142

5

⑤ No plumber at site

B Hodger 710