

9/17/84
2/8/84
ASAP

03-309835

9-17-84
approved
S. Abled

PERMIT

P 37482
A 30472

SEWAGE DISPOSAL SYSTEM

MARYLAND STATE DEPARTMENT OF HEALTH

HOWARD COUNTY
BUREAU OF ENVIRONMENTAL HEALTH
X 992-2330 X
461-9933

ELLICOTT CITY
DISTRICT 3rd
DATE 8/11/84

INDEXED

Paul Schissler IS PERMITTED TO INSTALL X ALTER

ADDRESS 4410 Salembottom Road, Westminster, MD 21157 PHONE 875-4197

SUBDIVISION Wynfield ROAD 2733 Woodridge Ct. LOT 14, Section III

PROPERTY OWNER Jeff Honsberger

ADDRESS _____

IF GARBAGE GRINDER IS USED INCREASE SEPTIC TANK CAPACITY BY 50% AND ABSORPTION AREA BY 22%. 170
4
680

GARBAGE GRINDER? YES _____ NO X

SEPTIC TANK CAPACITY 1250 GALLONS NUMBER OF BEDROOMS 4

TRENCHES - 170 sq. ft. per bedroom. Trench to be 2 feet wide. Inlet 4 1/2 feet below original grade. Bottom maximum depth 10 1/2 feet below original grade. Effective area begins at 4 1/2 feet below original grade. 6 feet of stone below distribution pipe.

LOCATION - Place the trenches between perc hole (1) and perc hole (2). Perc hole (1) is located 180 feet from the lot line along Woodridge Court and 140 feet from the right side of the lot as seen when facing the lot from Woodridge Court. Perc hole (2) is located 260 feet from the lot line along Woodridge Court and 240 feet from the right side of the lot as seen when facing the lot from Woodridge Court.

NOTE - No trench to exceed 100 feet in length. If more than one trench used, a distribution box is required. Call for inspection of trench(s) before and after gravel is installed. Provide 6" - 8" diameter cleanout and cap to grade or above on septic tank. ok/cw

APPROVED AND RETURNED 9/27/84
Serial # 21239-Per

PLANS APPROVED BY R. Hodges DATE 2/25/85

COVER NO WORK UNTIL INSPECTED AND APPROVED.

NEITHER THE HOWARD COUNTY COUNCIL NOR THE HEALTH DEPARTMENT IS RESPONSIBLE FOR THE SUCCESSFUL OPERATION OF ANY SYSTEM.

NOTE: IF TRENCH IS USED CALL FOR INSPECTION BEFORE AND AFTER PLACING GRAVEL IN TRENCH.

NOTE: NO DRY WELL SHALL EXCEED 15 FOOT IN DIAMETER. NO ABSORPTION TRENCH TO EXCEED 100 FEET IN LENGTH.

NOTE: ALL PIPE FROM HOUSE TO SEPTIC TANK MUST BE CAST IRON OR SCHEDULE 40 PVC OR ABS.

PERMIT VOID AFTER THREE YEARS.

NOTE: INSTALL STAND PIPE ON SEPTIC TANK AND DRY WELL. STAND PIPES MUST BE 6 INCHES IN DIAMETER. CAST IRON, CONCRETE OR TERRA COTTA, OR PVC OR ABS ACCEPTED. IF TOP OF SEPTIC TANK IS DEEPER THAN 3 FEET MANHOLE TO GRADE REQUIRED.

BLDG. PERMIT SIGNED
AND RETURNED 5/4/84
Serial # 15344-Heeb

***INSTALLER IS RESPONSIBLE FOR OBTAINING FINAL APPROVAL ON THIS PERMIT**

*CALL 992-2330 FOR INSPECTION OF SEPTIC SYSTEMS.

EH - 2-1082

A 30472

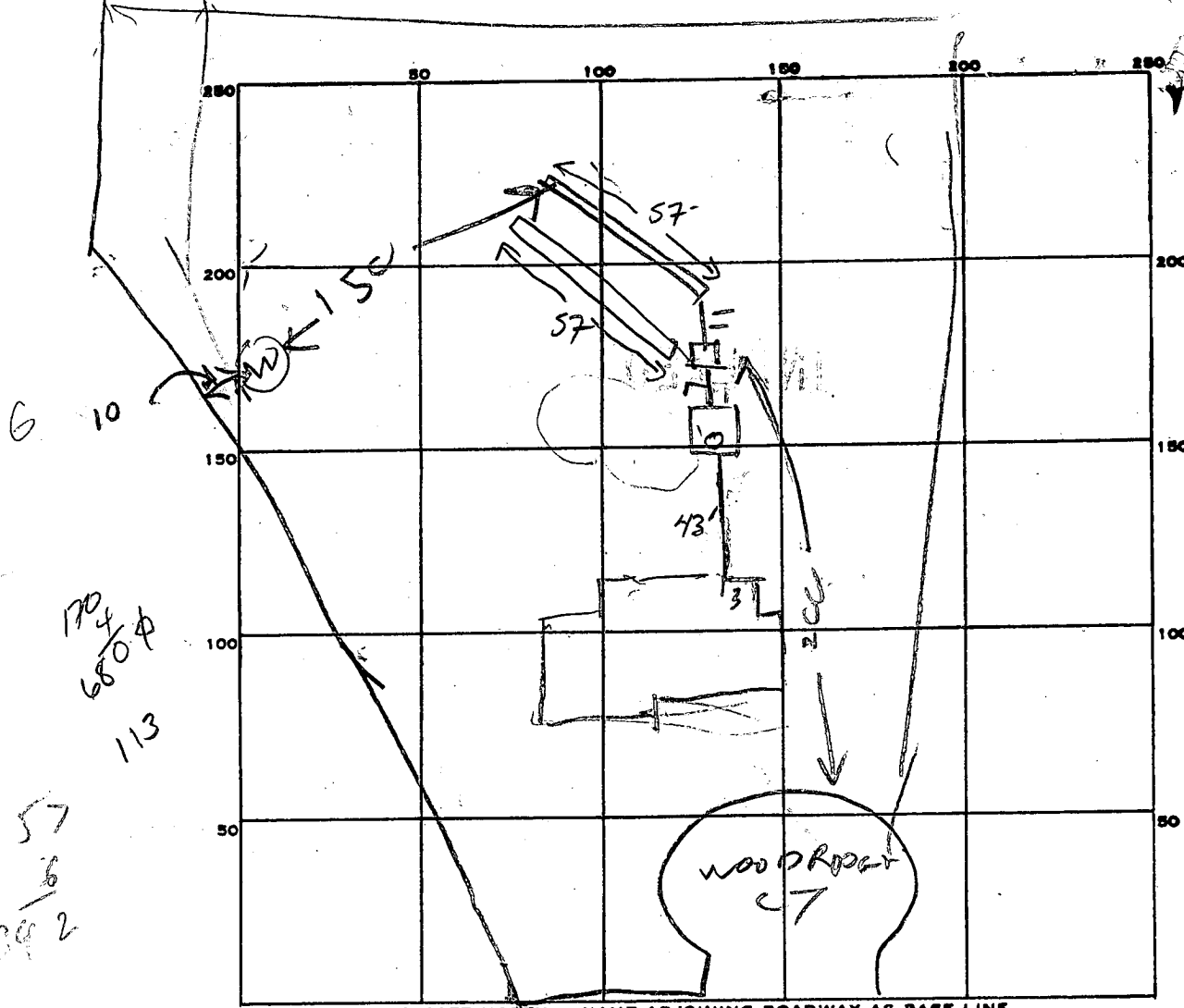

INDICATE NORTH. - NAME ADJOINING ROADWAY AS BASE LINE.

PERMIT CARD

SEPTIC TANK, LEVEL OK 1500 CLEANOUTS ST

DISTRIBUTION BOX, LEVEL

#1	#2	#1	#2
11	11	2	2

TILE FIELD, DEPTH 11 FT. TRENCH WIDTH 2 FT. INLET 4.5'

GRAVEL DEPTH 6.5 FT. TOTAL LENGTH 57 57 FT. TOTAL 114

NUMBER OF TRENCHES 2 ONE SIDE WALL TOTAL BOTTOM AREA 741 ϕ

SEEPAGE PITS, INSIDE DIAMETER FT. DEPTH BELOW INLET FT.

ABSORBENT AREA 741 SQ. FT.

114
6.5
5.70
684
741 0

REMARKS 9/13/85 - ADD STONE TO TRENCH #1 DIG TRENCH #2

DATE SYSTEM APPROVED 9-17-96 INSPECTOR S. Aul

PRELIMINARY

APPLICATION

A 30472

SEWAGE DISPOSAL TESTING

STATE OF MARYLAND - DEPARTMENT OF HEALTH AND MENTAL HYGIENE

P _____

HOWARD COUNTY HEALTH DEPARTMENT
ENVIRONMENTAL HEALTH SERVICES
P.O. BOX 476 ELLICOTT, MARYLAND 21043
TELEPHONE: 992-2330

DISTRICT 3rd

DATE 1/9/80

TO: THE COUNTY HEALTH OFFICER
ELLICOTT CITY, MARYLAND

I, HEREBY, APPLY FOR THE NECESSARY TEST IN ORDER TO CONSTRUCT (OR RECONSTRUCT) A SEWAGE DISPOSAL SYSTEM.

PROPERTY OWNER ~~Land Associates~~ JEFF HONSBERGER

ADDRESS 3450 Fort Meade Road, Laurel, Md. 20810 PHONE Tom Munz - 792-2242
Ted Snovell - 265-6043

PROPERTY LOCATION: 2733 Woodridge Ct

SUBDIVISION ~~Hoffman property~~ WYNFIELD LOT NO. 28 - 48 Lot 14

ROAD AND DESCRIPTION Route 144

SIZE OF LOT 3 acres TYPE BLDG. 3 or 4 bedrooms

THE SYSTEM INSTALLED UNDER THIS APPLICATION IS ACCEPTABLE ONLY UNTIL PUBLIC FACILITIES BECOME AVAILABLE.

I FULLY UNDERSTAND THE FEE CONNECTED WITH THE FILING OF THIS PERC TEST APPLICATION IS NON-REFUNDABLE UNDER ANY CIRCUMSTANCES.

SIGNATURE OF APPLICANT /s/ Ted Snovell for Land Associates

APPROVED BY [Signature] FOR Trencher DATE 2/25/80

REJECTED BY _____ FOR _____ DATE _____

HOLD PENDING FURTHER TESTS _____ DATE _____

REASONS FOR REJECTION OR HOLDING 1/21/80 more tests R.H. 2/14/80

2/25/80 Spec. Written R.H.

EDG. PERMIT SIGNED AND RETURNED 7/5/80 SA

#71486

THIS IS NOT A PERMIT

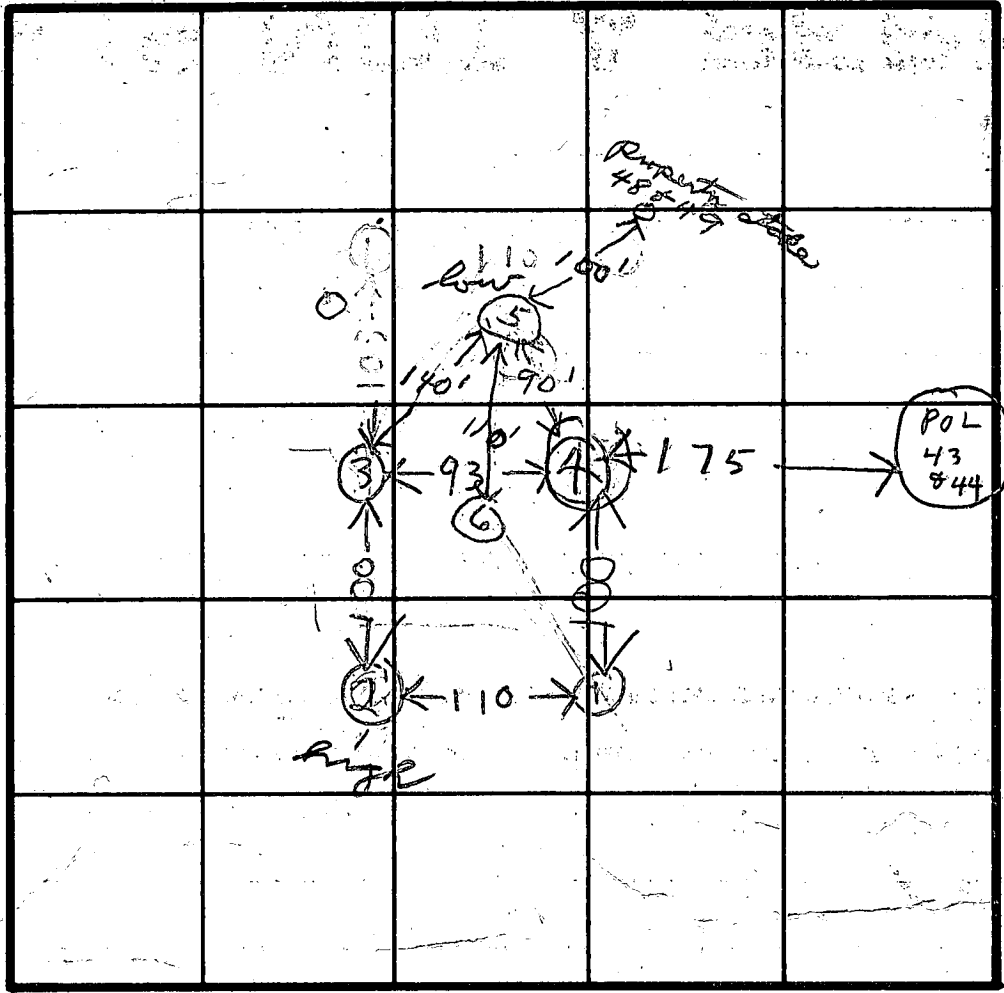
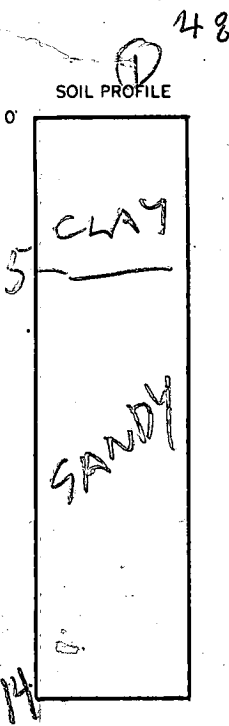

- ① = HIGHEST
- ② = NEXT HIGHER
- ③ = LOW
- ④ = LOWEST

INDICATE NORTH - NAME ADJOINING ROADWAY AS BASE LINE.

DATE	TEST NO.	DEPTH	PRE-WET		TEST - 1" DROP		TIME	
			START	STOP	START	STOP		
11/7/80	1 S	5 1/2	1004	1008	1008	1011	3	
	1 D	14	1004	1008	1008	1014	6	
	2 D	14 1/2	1019	1022	1022	1026	4	
	2 S	5	1019	1021	1021	1023	2	
	3 S	5	1032	1042	1042	1059	17	
	3 D	14 1/2	1032	1037	1037	1045	8	
	4 S	5	1049	1025	little	Rec FAIL		
	4 D	14	1049	1050	1050	1053	3	
12/1/80	4M	6	1007	1040	little	Rec FAIL		
1/25/80	5 S	3 1/2	10:17	10:19	10:19	10:21	2	
	5 D	13	10:17	10:30	10:30	10:51	21	
	6 V	13	Visual - soil similar					

arteme
7mm
max
Depth
4 1/2 FT

REMARKS

an 945

TYPE OF SOIL

RH RH+S

SIM

TESTED BY

ALSO PRESENT

COPY TO J PUSZYNSKI

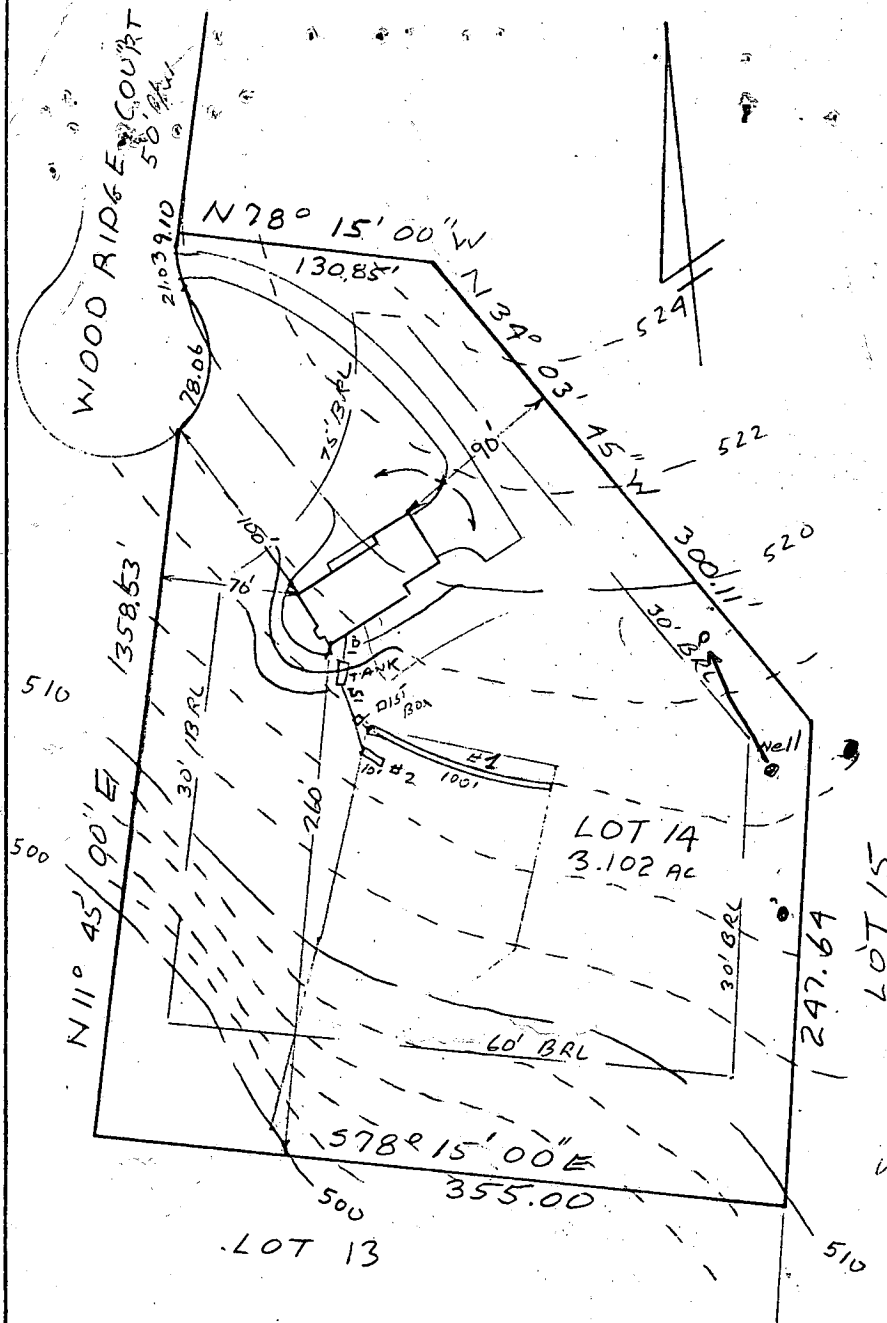

HOUSE	
FIRST FLOOR	523.5 ✓
BASEMENT	514.5 ✓
INVERT	512.32 ✓

SEPTIC TANK:	
EXISTING GRADE	516.3 ✓
PROPOSED GRADE	518.0 ✓
INVERT IN	512.11 ✓
INVERT OUT	511.86 ✓

DISTRIBUTION BOX:	
EXISTING GRADE	516.0 ✓
INVERT IN	511.7 ✓
INVERT OUT	511.6 ✓

TRENCHES:		#1	#2
EXISTING	516.0	515.0	515.0
INVERT	511.5	510.5	510.5
BOTTOM	505.0	504.0	504.0
STONE	6.5	6.5	6.5
WIDTH	2.0	2.0	2.0
LENGTH	100	110	10

I certify the above measurements and elevations to be actual and true for this property.

J. Carl Hudgins
 J. Carl Hudgins

NOTE CHANGES

- ① will require MANHOLE TO GRADE ON ST
- ② ONLY ONE TRENCH 110' LONG REQUIRED

S. Adel

Changes sent to owner

7/2/86

S. Adel

PLOT PLAN
 LOT 14 SECTION 3
 WYNFIELD
 3rd ELECTION DISTRICT
 HOWARD COUNTY, MARYLAND
 SCALE 1"=100' DATE 6/25/86

BLDG. PERMIT SIGNED
 AND RETURNED 7/2/86 SA
 #71486

5/27/86

30 ft casing

25 open hole

location OK - see plot for
spot

H₂O sample taken (K9716)
9:30 am

sufficient storage vol
(= 530 gal)

7 bags cement (20 min to
grout)

REQUIRED BY THE MINNESOTA
MENTAL HYGENE.
3. PLAN SUBJECT TO V.P. 81-42, & V.P. 82-66.

COORDINATE VALUES
ON HOWARD COUNTY TRAVERSE
POINT NO. #3437001 & #3437002.

SHEET 3 OF 5 SEC. 3
WYNNFIELD

5/6/08
8/19/15
01510
AR

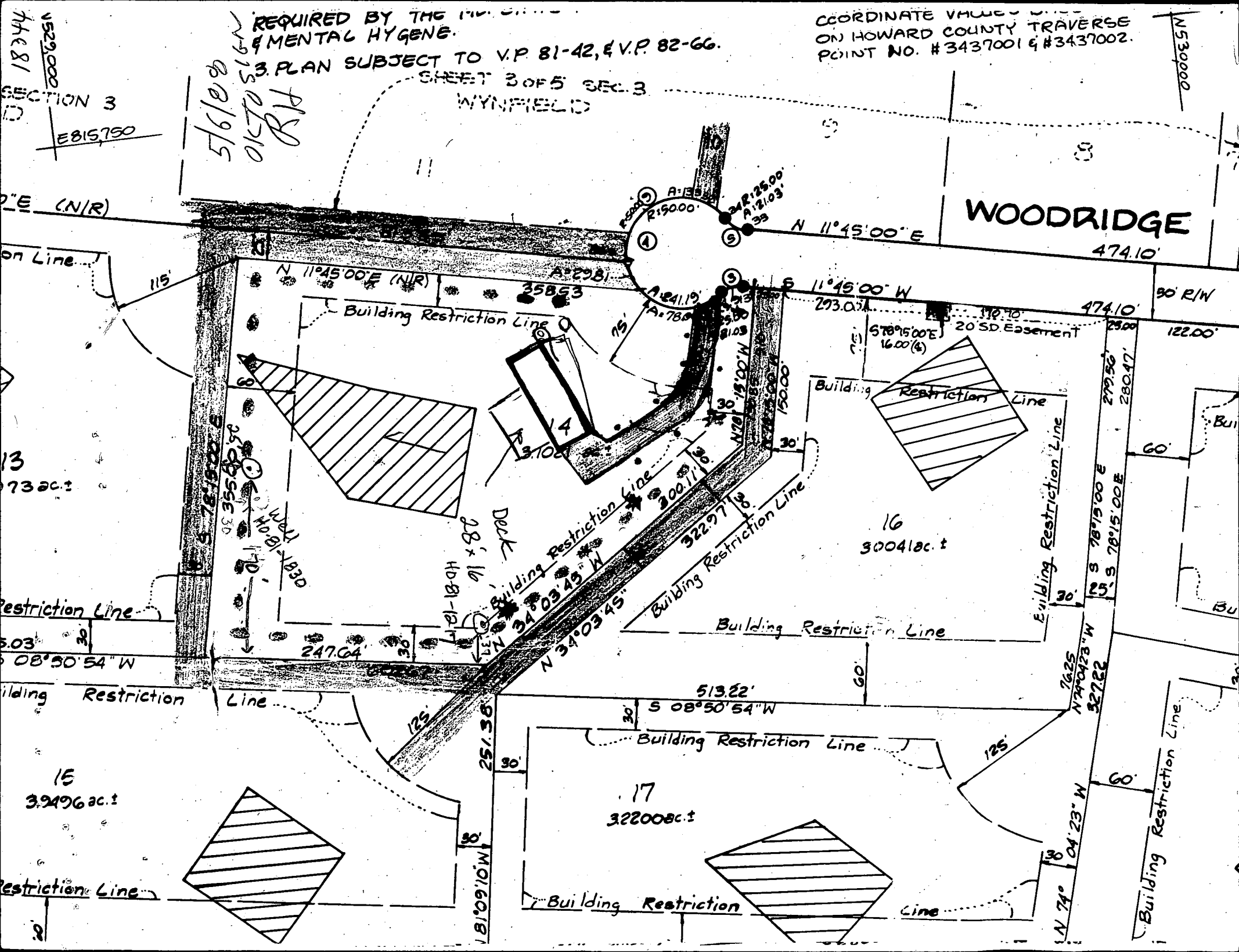

WOODRIDGE

474.10'

90' R/W

122.00'

16
3004 ac. ±

15
3.9496 ac. ±

17
32200 ac. ±

44
4/4/81
1529.000

SECTION 3

EB15750

0° E (N/R)

on Line

13
0.73 ac. ±

Restriction Line

5.03'

08°50'54" W

Building Restriction Line

Restriction Line

N 530000

23.00'

60'

60'

60'

60'

115'

35853

N 11°45'00" E (N/R)

A=2981

35853

Building Restriction Line

A=135
R=15000

A=12500
R=12103

N 11°45'00" E

S 11°45'00" W

S 78°15'00" E
16.00' (6)

20' SD. Easement

Building Restriction Line

Building Restriction Line

Building Restriction Line

Building Restriction Line

Building Restriction Line

Building Restriction Line

Deck
28' x 16'
HD-B1-1817

Well
HD-B1-1830

251.35'

513.22'

S 08°50'54" W

7625

N 74°04'23" W

527.22'

N 74°04'23" W

38'

181°09'10"

38'

60'

C1. **00488** SEQUENCE NO. (OEP USE ONLY)
 (THIS NUMBER IS TO BE PUNCHED IN COLS. 3-6 ON ALL CARDS)

STATE OF MARYLAND
WELL COMPLETION REPORT
 FILL IN THIS FORM COMPLETELY
 PLEASE PRINT OR TYPE

THIS REPORT MUST BE SUBMITTED WITHIN 45 DAYS AFTER WELL IS COMPLETED.
 COUNTY NUMBER **A 30472**

DATE Received
 [] [] [] [] [] []

DATE WELL COMPLETED
052786

Depth of Well
 22 **325** 26
 (TO NEAREST FOOT)

PERMIT NO.
 FROM "PERMIT TO DRILL WELL"
HO-81-1214

OWNER **HAMBERGER** **JSPF**
 STREET OR RFD **WOODBRIDGE CT.** first name TOWN **WEST FRIENDSHIP**
 SUBDIVISION **WYFIELD** SECTION **3** LOT **14**

WELL LOG			
Not required for driven wells			
STATE THE KIND OF FORMATIONS PENETRATED, THEIR COLOR, DEPTH, THICKNESS AND IF WATER BEARING			
DESCRIPTION (Use additional sheets if needed)	FEET		Check if water bearing
	FROM	TO	
SAND ROCK	0	24	
GRAY MICH ROCK	24	325	✓

GROUTING RECORD
 WELL HAS BEEN GROUTED (Circle Appropriate Box) **Y** **N**
 TYPE OF GROUTING MATERIAL
 CEMENT **CM** BENTONITE CLAY **BC**
 NO. OF BAGS **7** NO. OF POUNDS **638**
 GALLONS OF WATER **42**
 DEPTH OF GROUT SEAL (to nearest foot)
 from **0** ft. to **25** ft.
 (enter 0 if from surface)

CASING RECORD
 casing types insert appropriate code below
ST CO STEEL CONCRETE
PL OT PLASTIC OTHER
 MAIN CASING TYPE **ST** Nominal diameter (nearest inch) **6** Total depth (nearest foot) **30**

OTHER CASING (if used)
 diameter inch depth (feet) from to

SCREEN RECORD
 screen type or open hole insert appropriate code below
ST BR HO STEEL BRASS OPEN HOLE
PL OT PLASTIC OTHER

C2
 DEPTH (nearest ft.)
 1 **40** 29 325
 2
 3
 SLOT SIZE 1 2 3
 DIAMETER OF SCREEN (NEAREST INCH) from to

GRAVEL PACK
 IF WELL DRILLED WAS FLOWING WELL INSERT F IN BOX 68

OEP USE ONLY (NOT TO BE FILLED IN BY DRILLER)
 T (E.R.O.S.) WQ
 70 72 74 75 76
 TELESCOPE CASING LOG INDICATOR OTHER DATA

C3
PUMPING TEST
 HOURS PUMPED (nearest hour) **9**
 PUMPING RATE (gal. per min. to nearest gal.) **1**
 METHOD USED TO MEASURE PUMPING RATE **bucket**
 WATER LEVEL (distance from land surface) BEFORE PUMPING **32**
 WHEN PUMPING **290**
 TYPE OF PUMP USED (for test)
A air **P** piston **T** turbine
C centrifugal **R** rotary **O** other (describe below)
J jet **S** submersible

PUMP INSTALLED
 DRILLER WILL INSTALL PUMP YES **NO**
 IF DRILLER INSTALLS PUMP, THIS SECTION MUST BE COMPLETED FOR ALL WELLS EXCEPT HOME USE
 TYPE OF PUMP INSTALLED PLACE (A,C,J,P,R,S,T,O) IN BOX - SEE ABOVE:
 CAPACITY: GALLONS PER MINUTE (to nearest gallon) **31** **35**
 PUMP HORSE POWER **37** **41**
 PUMP COLUMN LENGTH (nearest ft.) **43** **47**
 CASING HEIGHT (circle appropriate box and enter casing height)
+ above } LAND SURFACE (nearest foot)
- below }

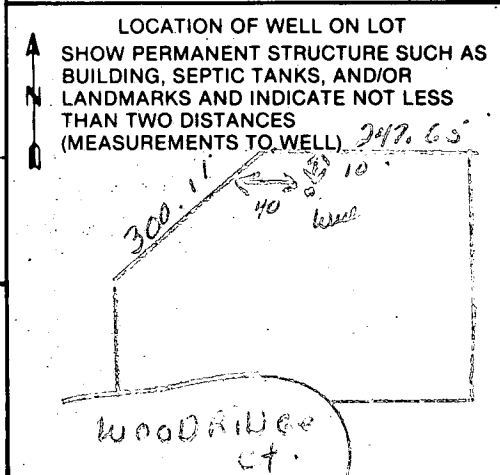

A CIRCLE APPROPRIATE LETTER A WELL WAS ABANDONED AND SEALED WHEN THIS WELL WAS COMPLETED
E ELECTRIC LOG OBTAINED
P TEST WELL CONVERTED TO PRODUCTION WELL

I HEREBY CERTIFY THAT THIS WELL HAS BEEN CONSTRUCTED IN ACCORDANCE WITH COMAR 10.17.13 "WELL CONSTRUCTION" AND IN CONFORMANCE WITH ALL CONDITIONS STATED IN THE ABOVE CAPTIONED PERMIT, AND THAT THE INFORMATION PRESENTED HEREIN IS ACCURATE AND COMPLETE TO THE BEST OF MY KNOWLEDGE.

DRILLERS IDENT. NO. **238**
Wesley M. Moore
 DRILLERS SIGNATURE (MUST MATCH SIGNATURE ON APPLICATION)

SITE SUPERVISOR (sign. of driller or journeyman responsible for sitework if different from permittee)

Page _____ of _____
 Date 5/27/86

Review OK'd 6/27/86 (SN)

FIELD DATA SHEET
HOWARD COUNTY WELL YIELD TEST

Well Permit No. HO - 81-1217
 Location of property (road) Woodridge Ct.
 Subdivision Wynfield Lot 14 Block _____ Plat _____ Sec. 3
 Well Driller Joseph Mayne Owner Jeff Harshberger

Depth of well 325
 Distance of measuring point (M.P.) above ground 1
 Static water level (S.W.L.) below M.P. 32

I. High rate pumping -- reservoir drawdown
 Time pump started 7:45 Pumping rate 12
 Total time 45 min. to reach pumping water level 287 ft. below M.P.

II. Recovery pump test data - observations to be recorded every 15 minutes

TIME (in 15 minute intervals)	WATER LEVEL below M.P.	PUMPING RATE time to fill 4 gallon bucket	FLOW METER READING (if used)	CALCULATED FLOW (gallons per minute)
8:00	116	5 sec		12
8:15	200	5		12
8:30	287	5		12
8:45	287	48		14
9:00	287	48		14
9:15	287	48		14
9:30	287	48		14
9:45	290	48		14
10:00	290	60		1
10:15	290	60		1
10:30	290	60		1
10:45	290	60		1
11:00	290	60		1
11:15	290	60		1
11:30	290	60		1
11:45	290	60		1
12:00	290	60		1
12:15	290	60		1
12:30	290	60		1
12:45	290	60		1
1:00	290	60		1
1:15	290	60		1
1:30	290	60		1
1:45	290	60		1
2:00	290	60		1
2:15	290	60		1
2:30	290	60		1

REGION _____

AREA _____ RATING _____

ACKNOWLEDGMENT AND CONTROLS	DATE

Howard County Department of Health
BUREAU OF ENVIRONMENTAL HEALTH

RECORD OF INVESTIGATION

DISPOSITION	DATE

LOCATION WYNFIELD III LOT 14 ZIP _____

OWNER OCCUPANT HONS BENDER ADDRESS 2733 WOODRIDGE ST PHONE _____

COMPLAINANT _____ ADDRESS _____ PHONE _____

REASON FOR INVESTIGATION 1 GALLON PER MINUTE WELL - ICOP JUST ISSUED.

MOVED INTO HOUSE - NO WATER

CODES _____

RECEIVED BY _____ DATE _____ ASSIGNED TO _____ DATE _____

DATE OF INVESTIGATION 12/18/86 TIME NOON WEATHER OVERCAST, MUDDY

REPORT EASTEROY RAN 3 HR YIELD TEST - WELL CURRENTLY

PRODUCING 6 GALLONS PER HOUR.

PROPERTY HAS 5-6 DRY HOLES BEFORE HITTING 16PM WELL.

APPROX NEW SITE HALFWAY DOWN 247' LOT LINE

IN ONLY LOCATION THAT SHOWS ANY CHANGE IN

TOPOGRAPHY SUGGESTIVE OF YIELDING WATER.

ANY OTHER PROMISING LOCATIONS ON PROPERTY ARE DIRECTLY DOWNHILL FROM SEPTIC.

COUNTY TRIA RD
14888

DATE SUBMITTED 12/19/86 SANITARIAN Craig Williams

C1 3774

SEQUENCE NO. (OEP USE ONLY)

STATE OF MARYLAND WELL COMPLETION REPORT

THIS REPORT MUST BE SUBMITTED WITHIN 45 DAYS AFTER WELL IS COMPLETED.

(THIS NUMBER IS TO BE PUNCHED IN COLS. 3-6 ON ALL CARDS)

1-87

FILL IN THIS FORM COMPLETELY PLEASE PRINT OR TYPE

COUNTY NUMBER A-30472

DATE RECEIVED

DATE WELL COMPLETED

DEPTH OF WELL

PERMIT NO. FROM "PERMIT TO DRILL WELL"

Grid for Date Received

Grid for Date Well Completed

Grid for Depth of Well

Grid for Permit No.

OWNER: HANSENBERGER JOHN; STREET OR RFD: WOODRIDGE CT.; TOWN: WEST FRIENDSHIP; SUBDIVISION: WYNFIELD; SECTION: 3; LOT: 14

WELL LOG Not required for driven wells STATE THE KIND OF FORMATIONS PENETRATED; THEIR COLOR, DEPTH, THICKNESS AND IF WATER BEARING

Table with columns: DESCRIPTION (Use additional sheets if needed), FEET (FROM, TO), Check if water bearing. Rows include Topsoil, Br. Mica, Tan mica, Gray mica, Tan mica, Gray mica.

GROUTING RECORD WELL HAS BEEN GROUTED (Circle Appropriate Box) TYPE OF GROUTING MATERIAL

CEMENT: CM BENTONITE CLAY: BC NO. OF BAGS: 15 NO. OF POUNDS: 1500 GALLONS OF WATER: 75 DEPTH OF GROUT SEAL (to nearest foot)

CASING RECORD casing types insert appropriate code below: ST CO STEEL CONCRETE PL OT PLASTIC OTHER

MAIN CASING Nominal diameter Total depth top (main) casing of main casing TYPE (nearest inch) (nearest foot)

OTHER CASING (if used) diameter depth (feet) inch from to

SCREEN RECORD screen type or open hole insert appropriate code below: ST BR HO STEEL BRASS OPEN HOLE PL OT PLASTIC OTHER

DEPTH (nearest ft.) grid with handwritten values: 40, 38, 400

CIRCLE APPROPRIATE LETTER A WELL WAS ABANDONED AND SEALED WHEN THIS WELL WAS COMPLETED. E ELECTRIC LOG OBTAINED. P TEST WELL CONVERTED TO PRODUCTION WELL.

I HEREBY CERTIFY THAT THIS WELL HAS BEEN CONSTRUCTED IN ACCORDANCE WITH COMAR 10.17.13 "WELL CONSTRUCTION" AND IN CONFORMANCE WITH ALL CONDITIONS STATED IN THE ABOVE CAPTIONED PERMIT...

DRILLERS IDENT. NO. 40; DRILLERS SIGNATURE; SITE SUPERVISOR (sign. of driller or journeyman responsible for sitework if different from permittee)

SLOT SIZE 1 2 3; DIAMETER OF SCREEN (NEAREST INCH) from to

GRAVEL PACK IF WELL DRILLED WAS FLOWING WELL INSERT F IN BOX 68

OEP USE ONLY (NOT TO BE FILLED IN BY DRILLER) T (E.R.O.S.) WO 70 72 74 75 76 TELESCOPE CASING LOG INDICATOR OTHER DATA

PUMPING TEST

HOURS PUMPED (nearest hour) 2; PUMPING RATE (gal. per min. to nearest gal.) 1; METHOD USED TO MEASURE PUMPING RATE Bucket; WATER LEVEL (distance from land surface) BEFORE PUMPING 40 WHEN PUMPING 400; TYPE OF PUMP USED (for test) A air, P piston, T turbine, C centrifugal, R rotary, O other, J jet, S submersible

PUMP INSTALLED

DRILLER WILL INSTALL PUMP (CIRCLE) (YES or NO) YES NO; IF DRILLER INSTALLS PUMP, THIS SECTION MUST BE COMPLETED FOR ALL WELLS EXCEPT HOME USE; TYPE OF PUMP INSTALLED PLACE (A,C,J,P,R,S,T,O) IN BOX - SEE ABOVE; CAPACITY: GALLONS PER MINUTE (to nearest gallon); PUMP HORSE POWER; PUMP COLUMN LENGTH (nearest ft.); CASING HEIGHT (circle appropriate box and enter casing height) + above, - below; LAND SURFACE (nearest foot) 2

LOCATION OF WELL ON LOT SHOW PERMANENT STRUCTURE SUCH AS BUILDING, SEPTIC TANKS, AND/OR LANDMARKS AND INDICATE NOT LESS THAN TWO DISTANCES (MEASUREMENTS TO WELL)

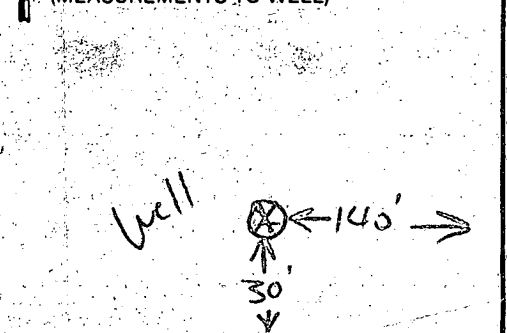

B 1 **4567** SEQUENCE NO. (OEP USE ONLY)
 (THIS NUMBER IS TO BE PUNCHED IN COLS. 3-6 ON ALL CARDS)

STATE OF MARYLAND
 PERMIT TO DRILL WELL
 please print or type *Gout 10 AM*

OEP PERMIT NUMBER
HO-81-1830
 fill in this form completely

Date Received
 OWNER INFORMATION
 Mc DONOUGH BUILDERS
 5829 BANNECKER RD
 COLUMBIA MD 21044

B 3 LOCATION OF WELL
 HOWARD
 WV MEI EL D EST
 SECTION 14 LOT 14
 WEST FRIENDSHIP
 MILES FROM TOWN 1 MI

DRILLER INFORMATION
 George F. Easterday, III
 L. Franklin Easterday, Inc.
 9265 Br. Ch. Rd., Mt. Airy, Md. 21771
 Address
 Signature *George F. Easterday* Date *12/19/86*

B 4
 DIRECTION OF WELL FROM TOWN (CIRCLE BOX)
 NEAR WHAT ROAD
 ON WHICH SIDE OF ROAD (CIRCLE APPROPRIATE BOX)
 DISTANCE FROM ROAD 250 FT
 ENTER FT or MI

B 2 WELL INFORMATION
 APPROX. PUMPING RATE (GAL. PER MIN.) 5
 AVERAGE DAILY QUANTITY NEEDED (GAL. PER DAY) 500

NOT TO BE FILLED IN BY DRILLER HEALTH DEPARTMENT APPROVAL
 COUNTY NAME HOWARD COUNTY NO. A 30472
 OEP SIGNATURE DATE ISSUED 12/29/86
 CO-SIGNATURE R. Wilson EXP. DATE 06/29/87
 NORTH GRID 539000 EAST GRID 0815000

USE FOR WATER (CIRCLE APPROPRIATE BOX)
 HOME (SINGLE OR DOUBLE HOUSEHOLD UNIT ONLY)
 FARMING (LIVESTOCK WATERING & AGRICULTURAL IRRIGATION)
 INDUSTRIAL, COMMERCIAL, STATE AND FEDERAL GOV. OTHER (REQUIRES APPROPRIATION PERMIT)
 PUBLIC OR PRIVATE WATER COMPANY (REQUIRES APPROPRIATION PERMIT AND STATE HEALTH DEPARTMENT APPROVAL)
 TEST, OBSERVATION, MONITORING (MAY REQUIRE APPROPRIATION PERMIT)

APPROXIMATE DEPTH OF WELL 200 FEET

SHOW MAJOR FEATURES OF BOX & LOCATE WELL WITH AN X
 SOURCES OF DRILLING WATER
 1. WELL
 WRITE THE BOX NUMBER FROM THE MAP HERE
 810 5
 530 9

APPROXIMATE DIAMETER OF WELL 6 INCH

METHOD OF DRILLING (circle one)
 BORED (or Augered) JETTED Jetted & DRIVEN
 AIR-ROTary AIR-PERcussion ROTARY (Hydraulic/Rotary)
 CABLE REVERSE-ROTary Drive-POINT
 other

REPLACEMENT OR DEEPEMED WELLS (CIRCLE APPROPRIATE BOX)
 THIS WELL WILL NOT REPLACE AN EXISTING WELL
 THIS WELL WILL REPLACE A WELL THAT WILL BE ABANDONED AND SEALED
 THIS WELL WILL REPLACE A WELL THAT WILL BE USED AS A STANDBY
 THIS WELL WILL DEEPEN AN EXISTING WELL
 PERMIT NUMBER OF WELL TO BE REPLACED OR DEEPEMED (IF AVAILABLE)

DRAW A SKETCH BELOW SHOWING LOCATION OF WELL IN RELATION TO NEARBY TOWNS AND ROADS AND GIVE DISTANCE FROM WELL TO NEAREST ROAD JUNCTION
 118187 WELL GROUT OK
 WEST FRIENDSHIP
 WOODRIDGE CT
 WOODFIELD RD

Not to be filled in by driller (OEP USE ONLY)
 APPROP. PERMIT NUMBER GAP
 FORCE INITIALS PERMIT NO. HO-81-1830

SPECIAL CONDITIONS

1000

10 100

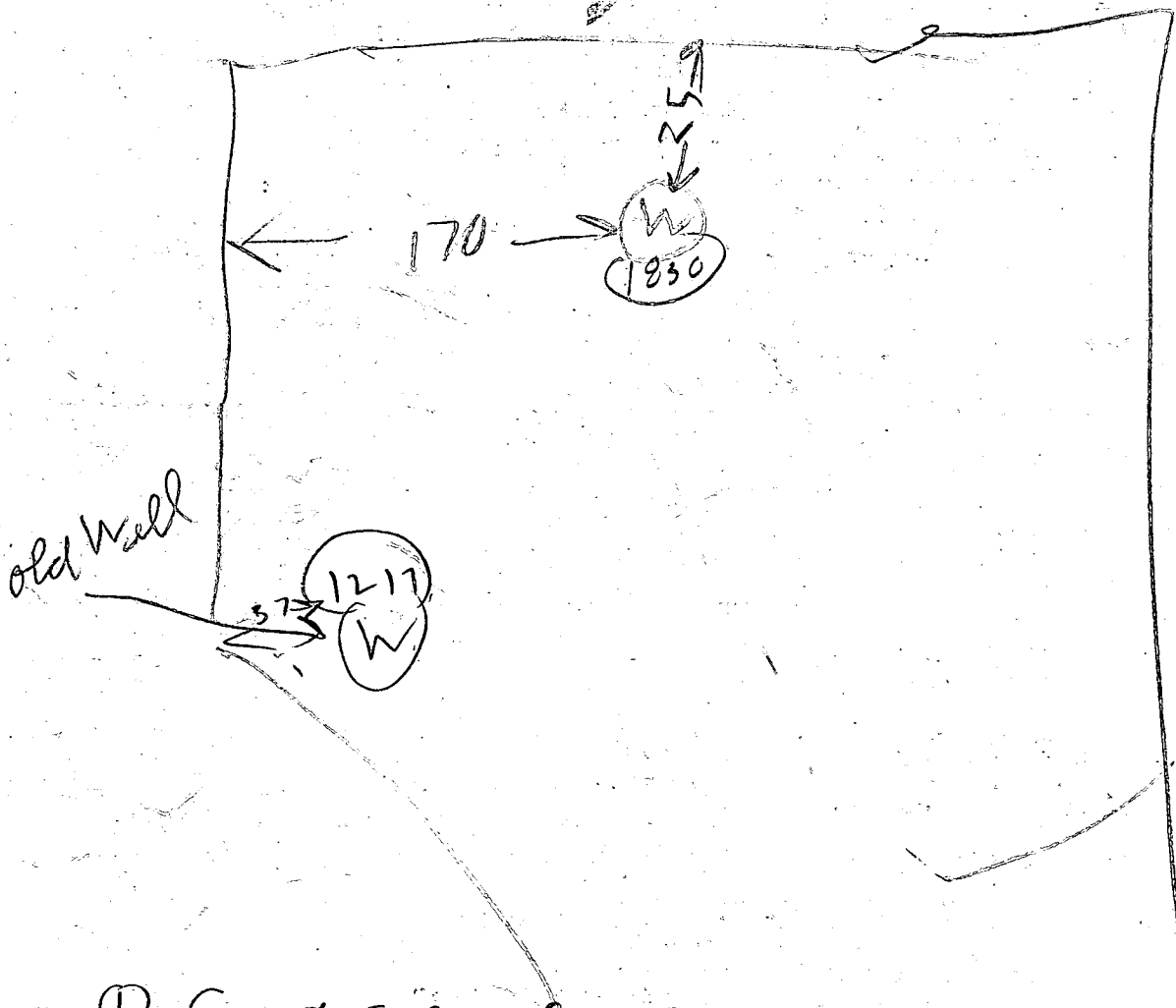

- ① Court scheduled for 10 am but arrive 1050 Court already started
- ② Well 200 FT deep & only about 1 gpm
- ③ 40 ft casing
- ④ 36 ft open hole
- ⑤ 15 bags
- ⑥ New well on lower ground than existing septic system

B 12

RECEIVED
 HOWARD COUNTY
 HEALTH DEPT.
 DEC 23 2 24 PM '88

6.11° 133.32' 206.44' N 16° 26' 40" W 97.19'

TO GRANT VARIANCES AND ENCROACHMENTS INTO THE PRIVATE SEWAGE EASEMENT. RECORDATION OF A MODIFIED SEWAGE EASEMENT SHALL NOT BE NECESSARY.

2. THE LOTS SHOWN HEREON COMPLY WITH THE MINIMUM OWNERSHIP WIDTH & LOT AREA AS REQUIRED BY THE MD. STATE DEPT. OF HEALTH & MENTAL HYGENE.

3. PLAN SUBJECT TO V.P. 81-42, & V.P. 82-66.

PLAT 3 OF 5 SECTION 3 WYNFIELD 12 EB 15750

SHEET 3 OF 5 SEC. 3 WYNFIELD

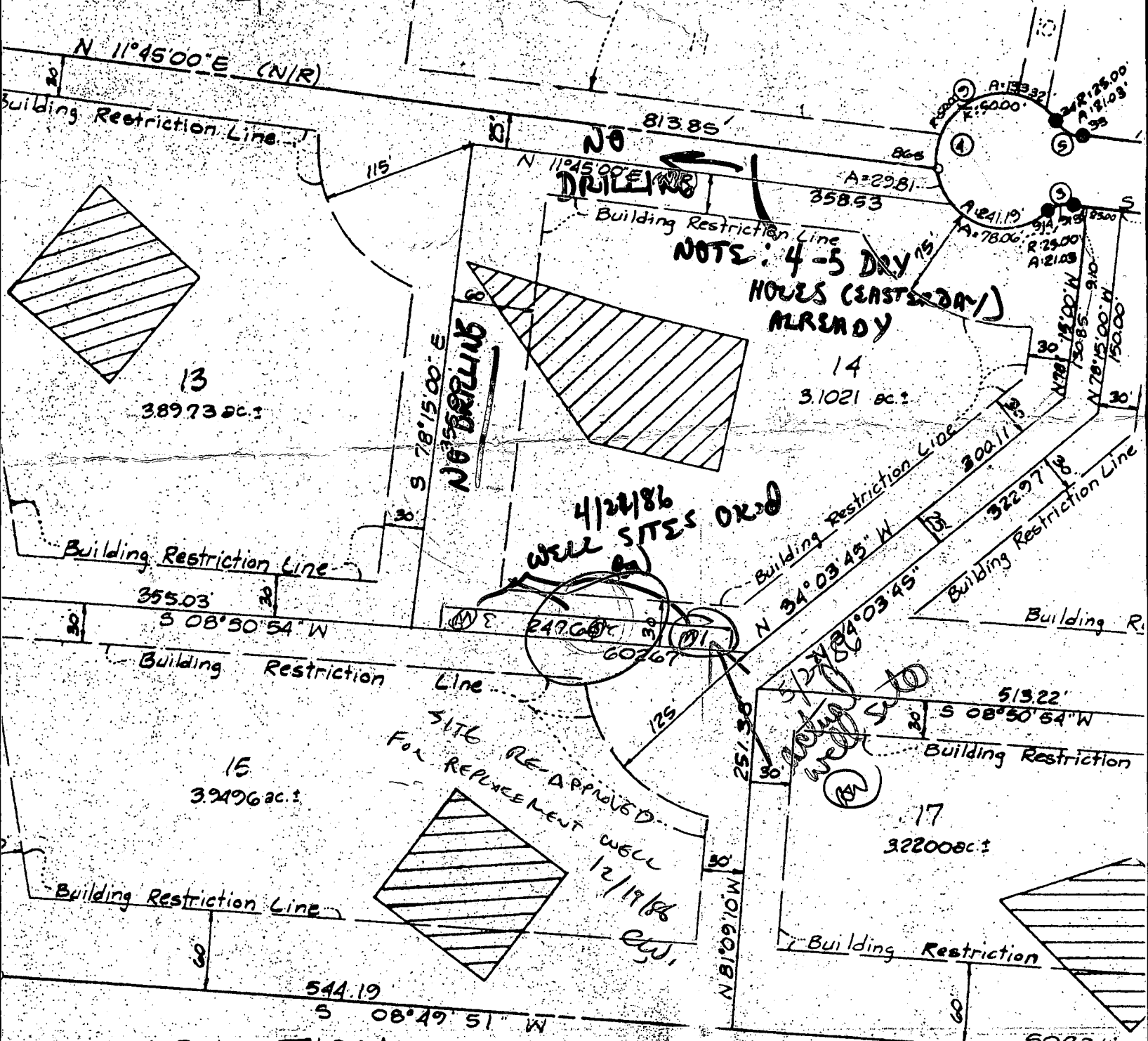

EA TABULATION

THIS PLAT		TOTAL SEC 3
OF LOTS	8	26
OF LOTS	26,198.1 ac±	132,313.7 ac±

LOT 14 SEC 3 WYNFIELD

JOHN + MARY 4/10/88

JEFF Howsberger
3362 E. N. CHATHAM Road
ELLIOTT CITY, MD 21043
465-0490

N 71°25'31" W 382.58
 S 23°53'04" N 309.10
 S 12°20'40" W 204.1
 N 35°50'43" E 204.1
 N 23°53'04" E 330.03
 N 67°33'21" W 458.66
 S 50°00'37" E 130.66
 N 16°26'40" W 97.19

BY THE MD. STATE DEPT. OF HEALTH
 MENTAL HYGIENE FOR INDIVIDUAL SEWAGE
 DISPOSAL. IMPROVEMENTS OF ANY KIND IN THIS
 AREA ARE RESTRICTED UNTIL PUBLIC SEWER
 IS AVAILABLE. THESE EASEMENTS SHALL
 BECOME NULL & VOID UPON CONNECTION
 TO A PUBLIC SEWAGE SYSTEM. THE COUNTY
 HEALTH OFFICER SHALL HAVE THE AUTHORITY
 TO GRANT VARIANCES AND ENCROACHMENTS
 INTO THE PRIVATE SEWAGE EASEMENT.
 RECORDATION OF A MODIFIED SEWAGE EASEMENT THAT
 SHALL NOT BE NECESSARY.

5. FOR FLAG OR PIPESTEM LOTS, REFUSE COLLECTOR
 SNOW REMOVAL & ROAD MAINTENANCE ARE PROVIDED
 TO THE JUNCTION OF THE FLAG PIPESTEM LOT DRIVEWAY.
 6. FLAG OR PIPESTEM LOTS SHALL NOT BE
 FURTHER SUBDIVIDED INTO LOTS ACCOMMODATING
 ADDITIONAL RESIDENCES UNLESS A PUBLIC SEWER
 CAN BE CONSTRUCTED ACCORDING TO COUNTY
 STANDARDS ON A MINIMUM FIFTY (50) FOOT
 RIGHT OF WAY TO BE DEEDED TO HOWARD COUNTY.

2. THE LOTS SHOWN HEREON COMPLY WITH THE
 MINIMUM OWNERSHIP WIDTH & LOT AREA AS
 REQUIRED BY THE MD. STATE DEPT. OF HEALTH
 MENTAL HYGIENE.
 3. PLAN SUBJECT TO V.P. 81-42, & V.P. 82-66

* MD STATE GRID SYSTEM
 COORDINATE VALUES BASED
 ON HOWARD COUNTY TRAVERSE
 POINT NO. #3437001 & #3437002

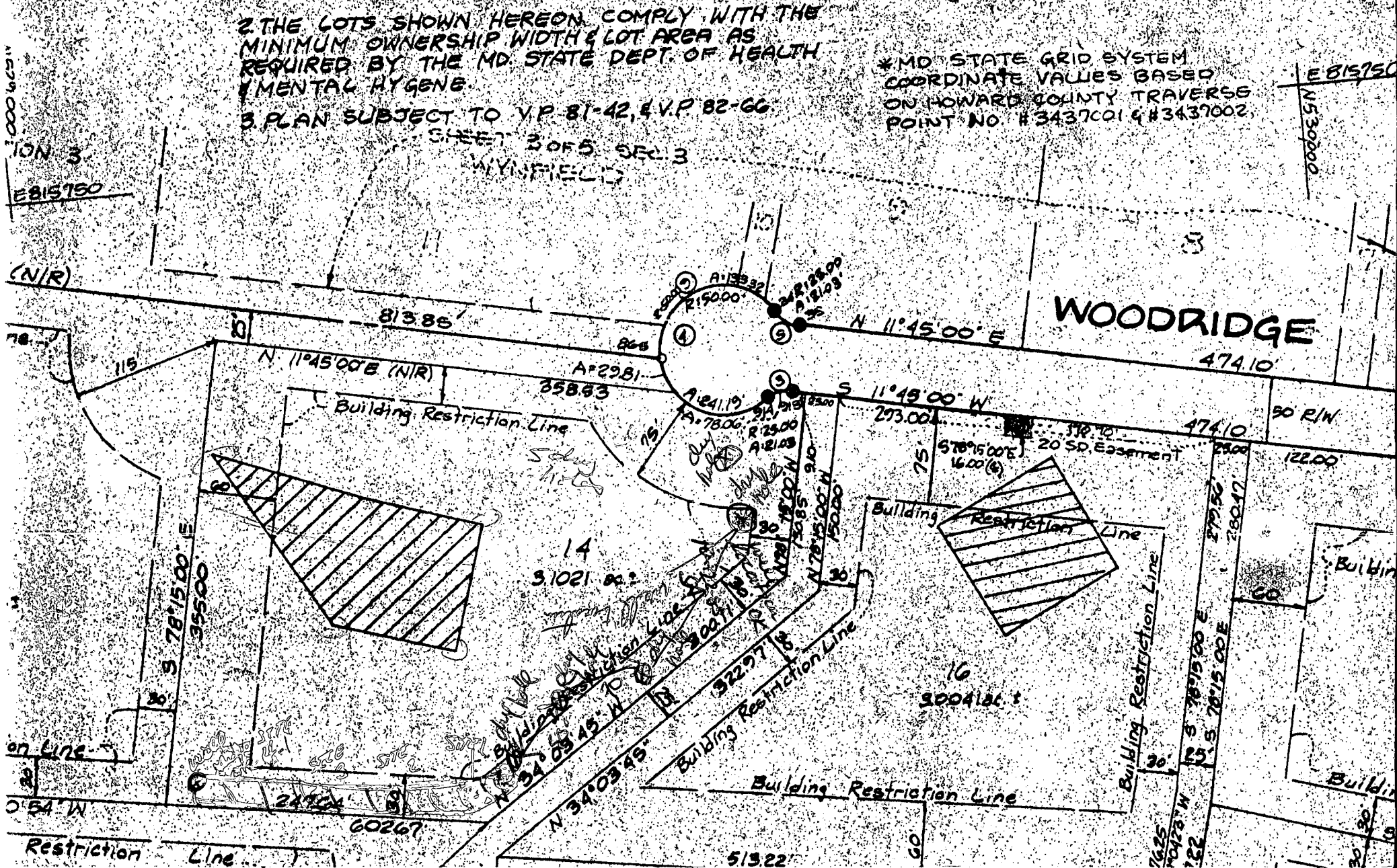

HOWARD COUNTY HEALTH DEPARTMENT

BUREAU OF ENVIRONMENTAL HEALTH

PUMP INSTALLATION

THE FOLLOWING STATEMENT MUST BE COMPLETED BY THE HOME OWNER
WHEN A PUMP IS INSTALLED BY A PERSON OTHER THAN THE WELL
DRILLER:

My well driller is not to install the pump for my water well, and I
hereby certify that it will be my responsibility to have a Pump Permit
taken out by a registered master plumber or certified pump installer.
It will be my responsibility to notify the Health Department before
and during the installation so that inspections can be made by their
representative. (Pursuant to Chapter XVII, of the Plumbing Code of
Howard County.)

Wynfield
lot 14,
Sec 3.

John P. Parady
(Name) JOHN McDONOUGH BUILDERS, INC.
Agent for Jeff Honsberger
6310 Stevens Forest Rd / Suite 104
(Address) Columbia, MD 21046

HO 81 1217

(OEP Well Permit Number)

10/14/85
(Date)

APPLICATION

HOWARD COUNTY

PERMIT APPLICATION

DEPARTMENT OF PUBLIC WORKS
BUREAU OF INSPECTIONS LICENSES & PERMITS
3430 COURT HOUSE DRIVE, ELLICOTT CITY, MARYLAND 21043

SERIAL NUMBER

21237

BUILDING ADDRESS (HOUSE NO., STREET, TOWN OR AREA) 2893-1-23

2733 Woodridge Court
West Friendship, MD 21794

GRADING/SEDIMENT CONTROL YES NO

SDP #

DESCRIPTION OF WORK AUTHORIZED

To construct an inground pool
26' x 45' with a D.E. filter.
To be filled by truck

LOT NO. PARCEL NO. SEC. AREA BLOCK NO. LIBER FOLIO

1158

10

SUB DIVISION ZONE ZONE MAP ELEC. DIST. CENSUS TR.

24

2

OWNER'S NAME AND ADDRESS

PHONE NO.

Jeff + Paslyn Hensberger
2733 Woodridge Court
West Friendship, MD 21794

442-2726

OCCUPANT'S NAME AND ADDRESS

PHONE NO.

Same

ARCHITECT OR ENGINEER'S NAME AND ADDRESS

PHONE NO.

MAPS
105 W. Chesapeake Ave, Suite 105
Towson MD 21204

821-8176

CONTRACTOR'S NAME AND ADDRESS

PHONE NO.

Anthony Pools
8605 HAUTE CT
SPRINGFIELD, VA 22150

922-8300

EXISTING USE

PROPOSED USE

S.F.O.

S.F.O with pool

EST. CONSTRUCTION COST

LICENSE NUMBER

PERMIT FEE

16,000

3389

UTILITIES
WATER/WELL SEWER/SEPTIC GAS ELECTRICITY TYPE OF HEAT | AC

I have carefully examined and read this application and know the same is true and correct, and that in doing this work, all provisions of Howard County Ordinances and the State Laws of Maryland will be complied with, whether specified or not; and I will notify the Bureau of Inspections, and Permits twenty-four hours in advance when I am ready for the inspections called for elsewhere in this application; and that no work will be covered up until such inspections have been completed with.

Michelle W. Baker M.A.P.S.

Permit Processor

SIGNATURE

9/6/88

TITLE

DATE

FOR OFFICE USE ONLY

W/S CODE

DISTANCE IN FEET FROM R/W LINE TO FRONT BUILDING LINE

SIDE YARD (DISTANCE IN FEET FROM SIDE BLDG. LINE TO SIDE PROPERTY LINE)

DISTANCE IN FEET FROM SIDE STREET R/W LINE

TO SIDE BUILDING LINE

DISTANCE IN FEET, REAR YD. REQUIRING SET

BACK (CORNER LOT ONLY)

CONDITIONS (IF ANY)

SDP #

Checks payable to DIRECTOR OF FINANCE OF HOWARD COUNTY

CAUTION

To begin construction before a permit placard has been issued and displayed on the job is a violation of the law. Use and occupancy permit must be applied for two weeks before it will be issued.

IMPORTANT: PLEASE SHOW ZIP CODES AND AREA CODES WHEREVER REQUIRED.

LP-69
Revised

FUNCTION	DATE	SIGNATURE APPROVAL
ZONING/PLANNING		
SHA		
SEDIMENT/GRADING		
BUILDING OFFICIAL		
WATER & SEWER		
HEALTH DEPT.	9/27/88	Craig Will
FIRE PROTECTION		
STORM WATER MGM.		

APPROVED

DATE

Distribution of Copies:
White - Building Official
Green - Planning & Zoning

Yellow - Engineering
Pink - Health Dept.
Gold - S.H.A.

