

approved 8/22/80

Stayer

P 30815

A 30548

# PERMIT

SEWAGE DISPOSAL SYSTEM

MARYLAND STATE DEPARTMENT OF HEALTH

HOWARD COUNTY

ELLICOTT CITY

DISTRICT 4th.

INDEXED

04-318420

DATE 7/30/80

*Herman Sirik*

Nick Campanile

IS PERMITTED TO INSTALL  ALTER

ADDRESS 15008 Eastway Drive, Silver Spring, Md. 20904 PHONE 384-6041

SUBDIVISION ROAD 3375 Florence Road LOT 20

PROPERTY OWNER Nick Campanile

ADDRESS

SPECIFICATIONS 4 Bedrooms

SEPTIC TANK CAPACITY 2000 GALLONS

DRAIN FIELD DEPTH FEET, BOTTOM AREA SQ. FT.

DEEP TRENCH DEPTH FEET, BOTTOM AREA SQ. FT.

Dry Well

SEEPAGE PITS 4  ABSORBENT SIDE-WALL AREA 150 SQ. FT. per bedroom

INLET PIPE 4 FT. BELOW ORIGINAL GRADE, MAXIMUM DEPTH 11 FT. BELOW ORIGINAL GRADE

EFFECTIVE DEPTH AT FT. BELOW ORIGINAL GRADE.

LOCATE DISPOSAL AREA FT. FROM LOT LINE AND FT. FROM LOT LINE AS SEEN WHEN

FACING LOT FROM

Locate the dry well 190 feet from the front property line, and 19 feet from the left property line as seen from the road. The dry well will be constructed 12 ft. x 12 ft. square for a sidewall area of 336 sq. ft. Begin the trench with 5 ft. earth buffer from the edge of the dry well. The trench will be dug 2 ft. wide, 11 feet deep 65 feet long and contain 7 foot of stone. The trench will follow the contour of the land. Call for two inspections of trench.

PLANS APPROVED BY James Stayer/Fred Frommelt DATE 3/10/80

COVER NO WORK UNTIL INSPECTED AND APPROVED.

NEITHER THE HOWARD COUNTY COUNCIL NOR THE HEALTH DEPARTMENT IS RESPONSIBLE FOR THE SUCCESSFUL OPERATION OF ANY SYSTEM.

NOTE: IF TRENCH IS USED CALL FOR INSPECTION BEFORE PLACING GRAVEL IN TRENCH.

NOTE: NO DRY WELL SHALL EXCEED 15 FOOT IN DIAMETER.

NOTE: ALL PIPE FROM HOUSE TO DISPOSAL AREA MUST BE CAST IRON.

PERMIT VOID AFTER THREE YEARS.

NOTE: INSTALL STAND PIPE ON SEPTIC TANK AND DRY WELL. STAND PIPES MUST BE 6 INCHES IN DIAMETER. CAST IRON, CONCRETE OR TERRA COTTA ACCEPTED.

\*INSTALLER IS RESPONSIBLE FOR OBTAINING FINAL APPROVAL ON THIS PERMIT.

A 30548

39  
14  
53

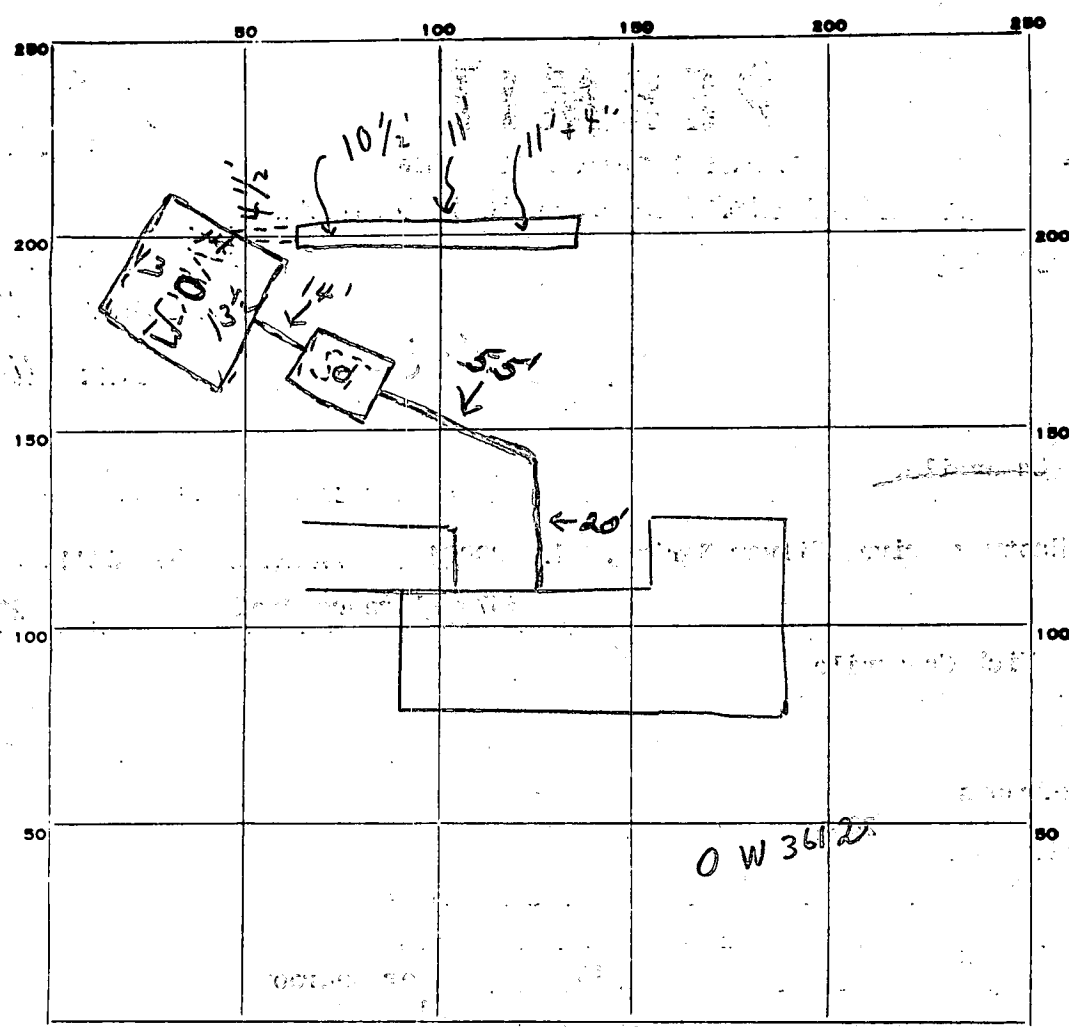

53.5  
2  
374.5

INDICATE NORTH - NAME ADJOINING ROADWAY AS BASE LINE.

FLORENCE ROAD

PERMIT CARD  S.T.  P.W.

SEPTIC TANK, LEVEL  CLEANOUTS

DISTRIBUTION BOX, LEVEL \_\_\_\_\_

TILE FIELD, DEPTH 11' avg FT. TRENCH WIDTH 2 FT.

GRAVEL DEPTH 7 1/4 FT. TOTAL LENGTH 65 FT.

NUMBER OF TRENCHES 1 TOTAL BOTTOM AREA 45.5 SQ. FT.

SEEPAGE PITS, INSIDE DIAMETER outside perimeter 53 1/2 FT. DEPTH BELOW INLET 7 FT.

ABSORBENT AREA 829 1/2 SQ. FT.

REMARKS 8/13/80 CHECKED - TRENCH ONLY - OK FOR STONE.

8/22/80 OK to cover all work C.B.V.

45.5  
374  
829

DATE SYSTEM APPROVED 8/22/80 INSPECTOR Stover

LOT 20

SOIL PROFILE

0-3'  
clay  
3'-13'  
sands, clay

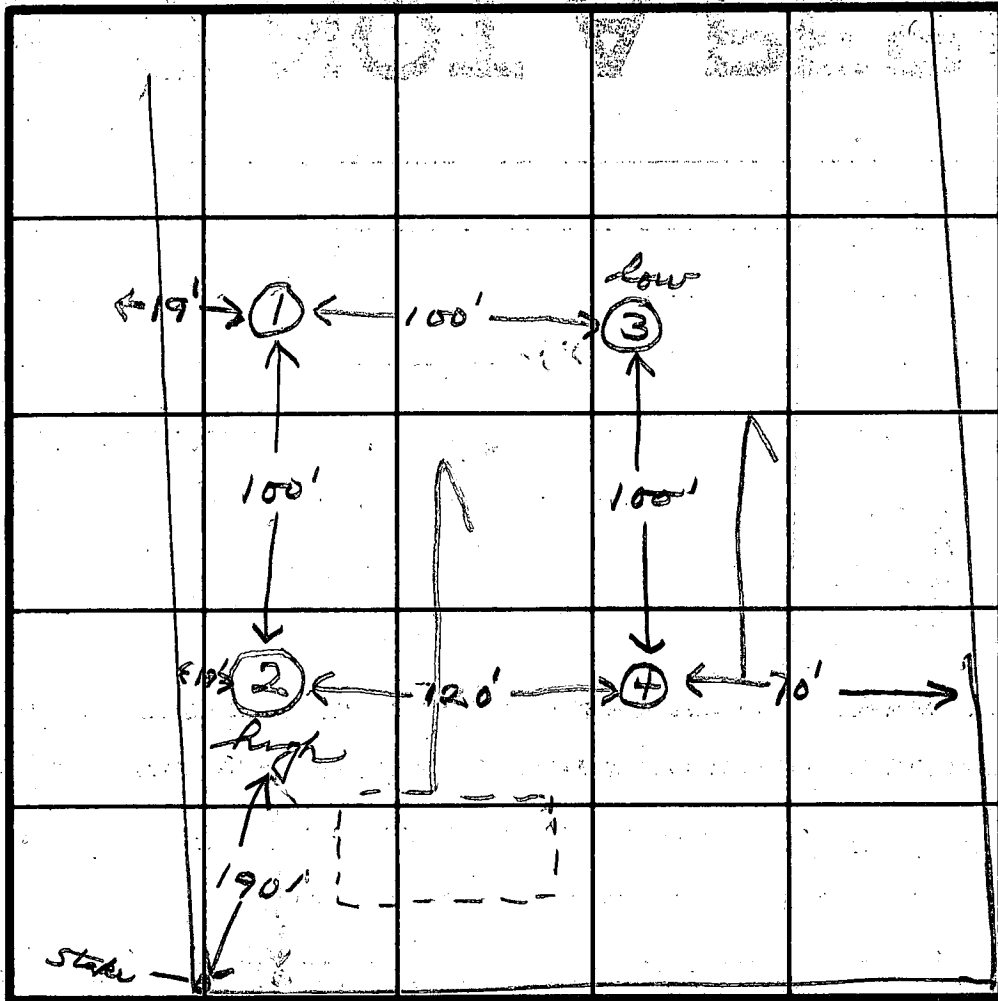

INDICATE NORTH - NAME ADJOINING ROADWAY AS BASE LINE.

*Flower Rd.*

4-11

DATE	TEST NO.	DEPTH	PRE-WET		TEST - 1" DROP		TIME
			START	STOP	START	STOP	
3/7/80	1S	4	9:42	9:46	9:46	9:52	6
	1D	13	9:41	10:00	10:00	10:25	25
	2S	4	9:45	9:50	9:50	10:02	12
	2D	13	9:45	10:00	10:00	10:18	18
	3S	4	9:54	10:01	10:01	10:09	8
	3D	13	9:54	10:04	10:04	10:17	13
	4S	4	10:10	10:15	10:15	10:22	7
	4D	12	10:10	10:15	10:15	10:23	8

13  
8/97

REMARKS

TYPE OF SOIL

TESTED BY

*[Signature]*

ALSO PRESENT

*H. Sarkis*



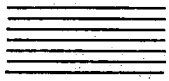

# CAMPANILE CONSTRUCTION CO., INC.

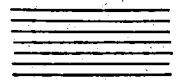

15008 EASTWAY DRIVE

SILVER SPRING, MARYLAND 20904

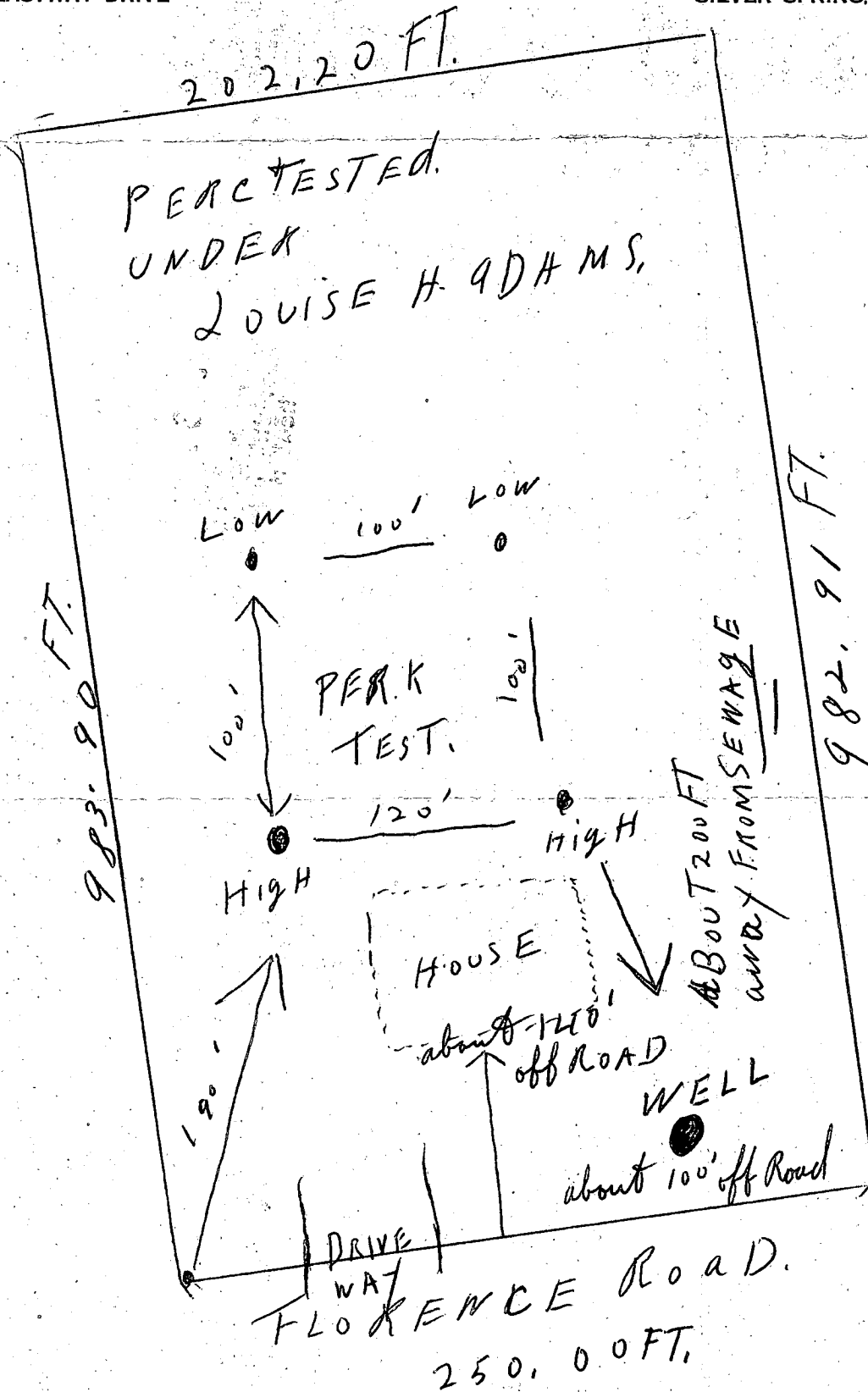

# CAMPANILE CONSTRUCTION CO., INC.

15008 EASTWAY DRIVE

SILVER SPRING, MARYLAND 20904

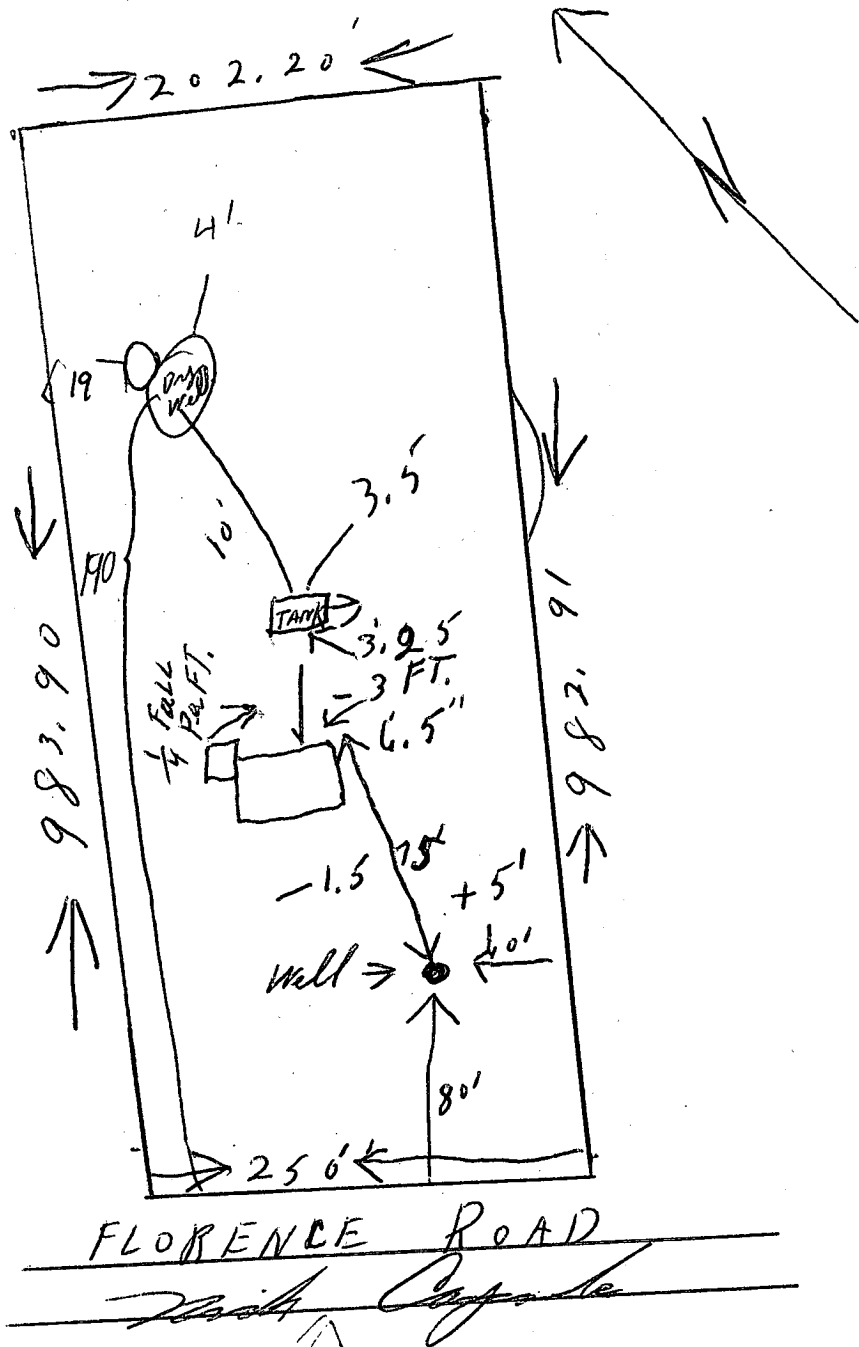

6-16-80  
elevation -  
location -  
OR  
DW n

FLORENCE ROAD

*Certify the above measurements and elevations are actual & correct for this Property*