

PERMIT

Pg. 2 of 2
approved
5/27/81
Stayed

1/81
P 31052
A 30806

SEWAGE DISPOSAL SYSTEM
MARYLAND STATE DEPARTMENT OF HEALTH

~~5/27/81~~
~~plans ready~~
5/27/81

HOWARD COUNTY

04-340396

ELLICOTT CITY
DISTRICT 4th
DATE 12/1/80

INDEX

IS PERMITTED TO INSTALL _____ ALTER _____

ADDRESS _____ PHONE _____

SUBDIVISION _____ ROAD adjacent to 3055 Daisy Road LOT _____

PROPERTY OWNER John Hutcherson 3033 Daisy Rd

ADDRESS _____

SPECIFICATIONS

- SEPTIC TANK CAPACITY _____ GALLONS
- DRAIN FIELD _____ DEPTH _____ FEET, BOTTOM AREA _____ SQ. FT.
- DEEP TRENCH _____ DEPTH _____ FEET, BOTTOM AREA _____ SQ. FT.
- SEEPAGE PITS _____ ABSORBENT SIDE-WALL AREA _____ SQ. FT.
- INLET PIPE _____ FT. BELOW ORIGINAL GRADE. MAXIMUM DEPTH _____ FT. BELOW ORIGINAL GRADE
- EFFECTIVE DEPTH AT _____ FT. BELOW ORIGINAL GRADE.
- LOCATE DISPOSAL AREA _____ FT. FROM _____ LOT LINE AND _____ FT. FROM _____ LOT LINE AS SEEN WHEN FACING LOT FROM

PLANS APPROVED BY _____ DATE _____

COVER NO WORK UNTIL INSPECTED AND APPROVED.

NEITHER THE HOWARD COUNTY COUNCIL NOR THE HEALTH DEPARTMENT IS RESPONSIBLE FOR THE SUCCESSFUL OPERATION OF ANY SYSTEM.

NOTE: IF TRENCH IS USED CALL FOR INSPECTION BEFORE PLACING GRAVEL IN TRENCH.

NOTE: NO DRY WELL SHALL EXCEED 15 FOOT IN DIAMETER.

NOTE: ALL PIPE FROM HOUSE TO DISPOSAL AREA MUST BE CAST IRON.

PERMIT VOID AFTER THREE YEARS.

NOTE: INSTALL STAND PIPE ON SEPTIC TANK AND DRY WELL. STAND PIPES MUST BE 6 INCHES IN DIAMETER. CAST IRON, CONCRETE OR TERRAZO ACCEPTED.

***INSTALLER IS RESPONSIBLE FOR OBTAINING FINAL APPROVAL ON THIS PERMIT.**

A 30806

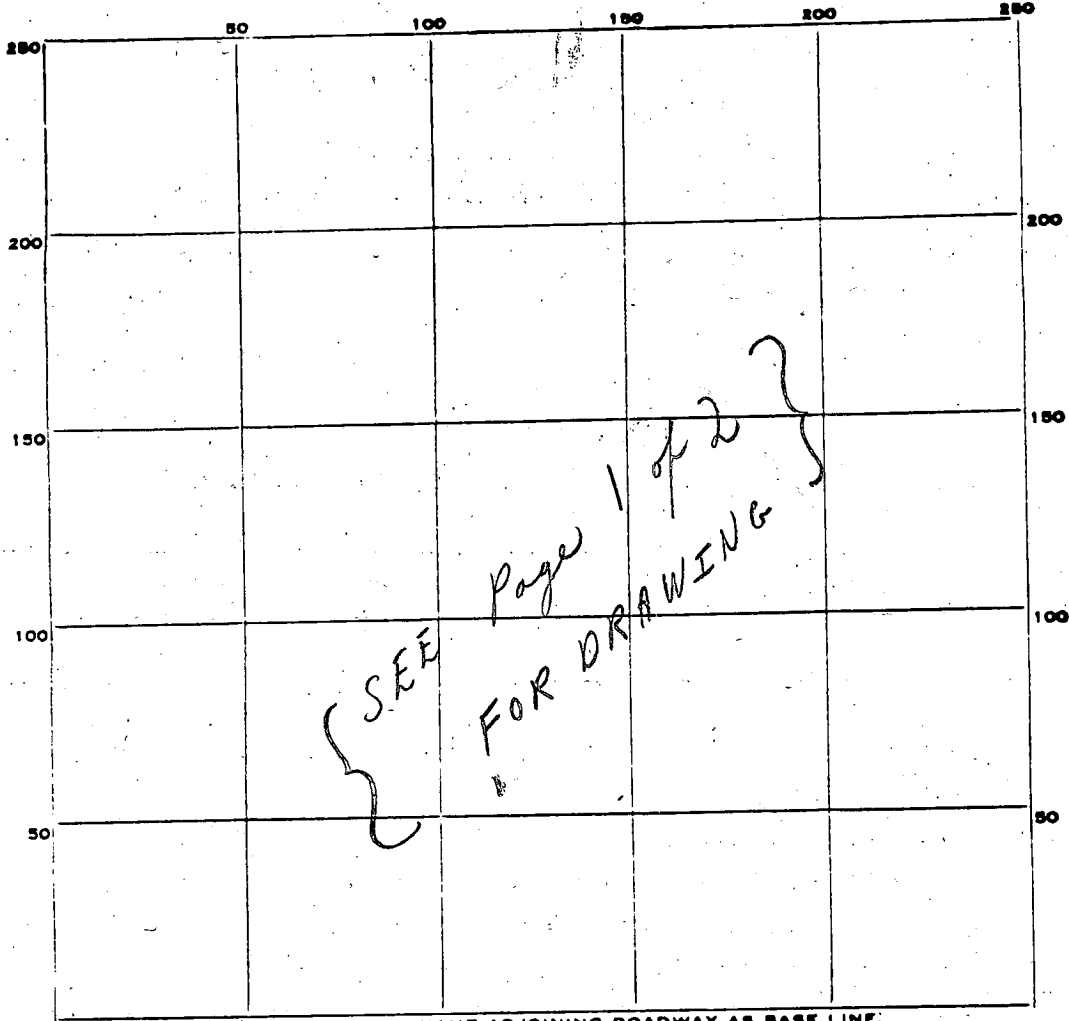

PERMIT CARD _____

SEPTIC TANK, LEVEL _____ CLEANOUTS _____

DISTRIBUTION BOX, LEVEL _____

TILE FIELD, DEPTH _____ FT. TRENCH WIDTH _____ FT.

GRAVEL DEPTH _____ IN. TOTAL LENGTH _____ FT.

NUMBER OF TRENCHES _____ TOTAL BOTTOM AREA _____

SEEPAGE PITS, INSIDE DIAMETER _____ FT. DEPTH BELOW INLET _____ FT.

ABSORBENT AREA _____ SQ. FT.

REMARKS 5/8/81 (1) CLEANOUTS ON HOLD TRENCH NOT COMPLETE (2) HOLD TRENCH NOT OK FOR STONE MACHINE BROKE 5/14/81 CHECKED TRENCH ^{C.B.S} OK FOR STONE _{C.B.S}
5/27/81 OK to ^{C.B.S} cover all work *JS*

DATE SYSTEM APPROVED 5/27/81 INSPECTOR Stoner

5/7/81

Pg 1 of 2

12/5/80
cancel
please

PERMIT

P 3/052

SEWAGE DISPOSAL SYSTEM

A 30806

MARYLAND STATE DEPARTMENT OF HEALTH

HOWARD COUNTY

ELLICOTT CITY

DISTRICT 4th.

DATE 12/1/80

John Hutcheson

IS PERMITTED TO INSTALL X ALTER

ADDRESS 3055 Daisy Road, Woodbine, Maryland 21797 PHONE 854-6627

SUBDIVISION _____ ROAD adjacent to 3055 Daisy Road LOT _____

PROPERTY OWNER John Hutcheson

ADDRESS 3055 Daisy Road, Woodbine, Maryland 21797

SPECIFICATIONS 4 Bedrooms

SEPTIC TANK CAPACITY 1250 GALLONS

682

DRAIN FIELD _____ DEPTH _____ FEET, BOTTOM AREA _____ SQ. FT.

DEEP TRENCH _____ DEPTH _____ FEET, BOTTOM AREA _____ SQ. FT.

Dry Well SEEPAGE PITS X ABSORBENT SIDE-WALL AREA 195 SQ. FT. per bedroom

INLET PIPE 3 FT. BELOW ORIGINAL GRADE. MAXIMUM DEPTH 9 FT. BELOW ORIGINAL GRADE

EFFECTIVE DEPTH AT _____ FT. BELOW ORIGINAL GRADE.

LOCATE DISPOSAL AREA 260 FT. FROM back LOT LINE AND 80 FT. FROM left LOT LINE AS SEEN WHEN FACING LOT FROM

The dry well will be constructed 12 ft. x 12 ft. square for a side wall area of 288 sq. ft.

Begin the trench 5 ft. from the edge of the dry well. The trench will be dug 2 ft. wide 9

t. deep 85 feet long and contain 6 ft. of stone. The trench will follow the contour of the land
Call for two inspections - before and after gravel is installed.

PLANS APPROVED BY Steve Keil/James Stayer DATE 12/1/80

COVER NO WORK UNTIL INSPECTED AND APPROVED.

NEITHER THE HOWARD COUNTY COUNCIL NOR THE HEALTH DEPARTMENT IS RESPONSIBLE FOR THE SUCCESSFUL OPERATION OF ANY SYSTEM.

NOTE: IF TRENCH IS USED CALL FOR INSPECTION BEFORE PLACING GRAVEL IN TRENCH.

NOTE: NO DRY WELL SHALL EXCEED 15 FOOT IN DIAMETER.

NOTE: ALL PIPE FROM HOUSE TO DISPOSAL AREA MUST BE CAST IRON.

PERMIT VOID AFTER THREE YEARS.

NOTE: INSTALL STAND PIPE ON SEPTIC TANK AND DRY WELL. STAND PIPES MUST BE 6 INCHES IN DIAMETER. CAST IRON, CONCRETE OR TERRA COTTA ACCEPTED.

**BLDG. PERMIT SIGNED
AND RETURNED 12/1/80
for S.F.O.# 25223**

***INSTALLER IS RESPONSIBLE FOR OBTAINING FINAL APPROVAL ON THIS PERMIT.**

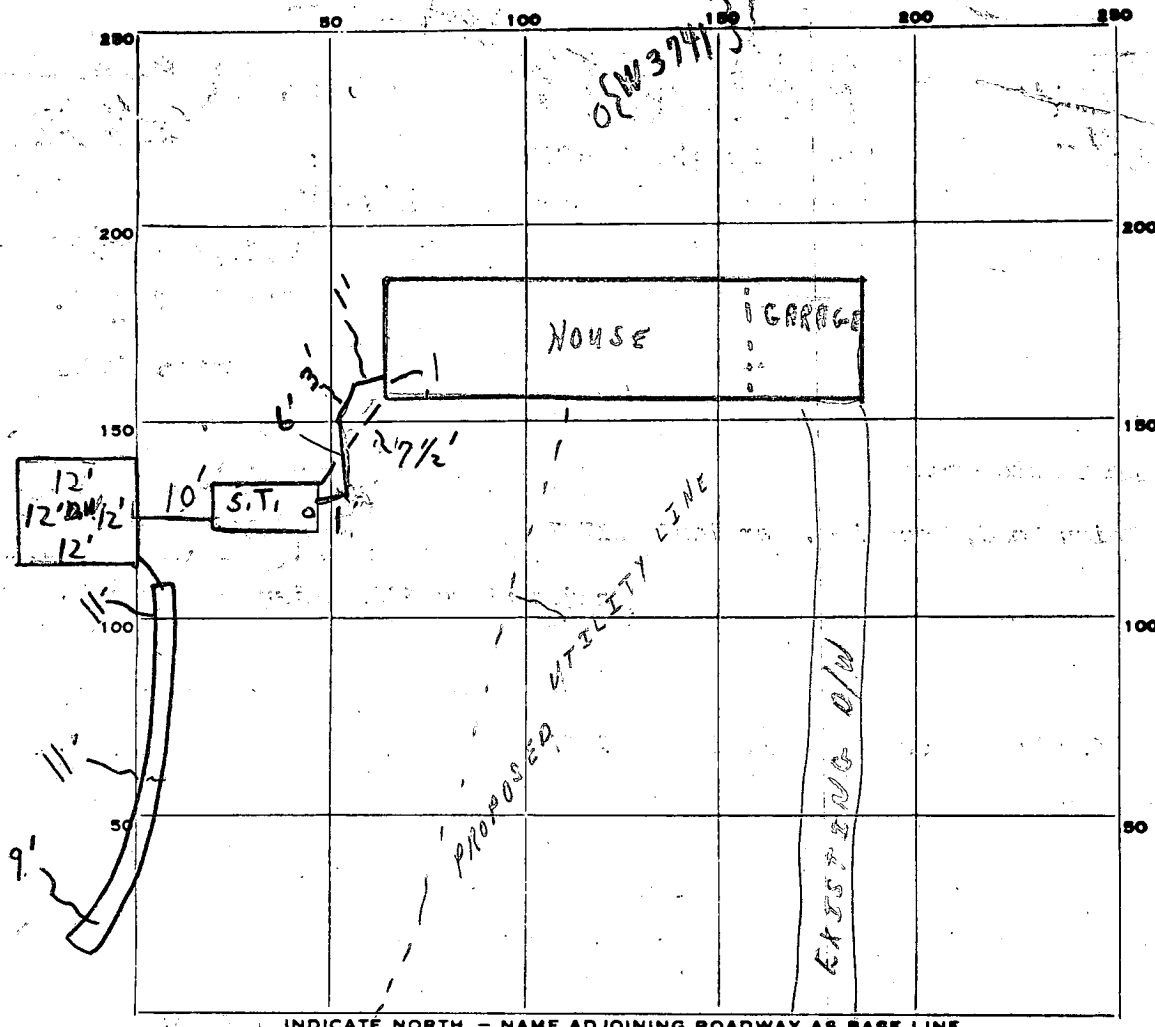

PERMIT CARD S.T. | D.W.

SEPTIC TANK, LEVEL CLEANOUTS

DISTRIBUTION BOX, LEVEL _____

TILE FIELD, DEPTH 9 - 38' FT. TRENCH WIDTH 2 FT.

GRAVEL DEPTH 6 IN. TOTAL LENGTH 85 FT.

NUMBER OF TRENCHES 1 TOTAL BOTTOM AREA 510 +

SEEPAGE PITS, INSIDE DIAMETER 48 FT. DEPTH BELOW INLET 6 FT.

ABSORBENT AREA 7984 SQ. FT. TOTAL _____

5/7/81 OK TO COVER FROM
 5/7/81 MR. HUTCHESON
 CALLED MR. SKINNER
 @ OFFICE
 5/7/81 P.M. @ SITE
 OK FIRST 47' TO 11
 INLET 3 1/2' - 4'
 DEEP IN TRENCH
 7' OF STONE UNDER
 PIPE
 LAST 38' 9' DEEP
 6' OF STONE UNDER
 PIPE TO 20' DEEP
 TRENCH

REMARKS 5/6/81 CHECKED - UNAPPROVED CLEANOUTS AT DRY WELL AND SEPTIC TANK - HOLD PER MR. HUTCHESON - MR SKINNER SAID TO COVER SEPTIC TANK + DRYWELL; OK FOR STONE IN TRENCH ONLY; STOP WORK SIGNED - PLASTIC PIPE PER HUTCHESON BETWEEN TANK AND DRY WELL - HOLD - MUST REPLACE, 5/6/81 P.M. STOPPED ALL WORK. - TRENCH NOT APPROVED UNTIL FIND OUT SIZE OF DRYWELL. - TRENCH SHOULD BE RUN ACROSS LOT F.S. + C.B.S. SEPTIC TANK CAN STAY IF CLEANOUT AT WALL INSIDE OF HOUSE FOR SEWER PIPE! F.S. + C.B.S. 5/7/81

DATE SYSTEM APPROVED _____ INSPECTOR _____

Retest

APPLICATION

SEWAGE DISPOSAL TESTING

STATE OF MARYLAND - DEPARTMENT OF HEALTH AND MENTAL HYGIENE

A 30806

P _____

HOWARD COUNTY HEALTH DEPARTMENT
ENVIRONMENTAL HEALTH SERVICES
P.O. BOX 476 ELLICOTT, MARYLAND 21043
TELEPHONE: 992-2330

DISTRICT 4th

DATE 7/23/80

TO: THE COUNTY HEALTH OFFICER
ELLICOTT CITY, MARYLAND

I, HEREBY, APPLY FOR THE NECESSARY TEST IN ORDER TO CONSTRUCT (OR RECONSTRUCT) A SEWAGE DISPOSAL SYSTEM.

PROPERTY OWNER Donna Jean Hutcheson

ADDRESS 3055 Daisy Road, Woodbine, Md. 21797 PHONE 854-6627

PROPERTY LOCATION:

SUBDIVISION _____ LOT NO. _____

ROAD AND DESCRIPTION adjacent to 3055 Daisy Road

SIZE OF LOT 3.62 acres TYPE BLDG. 3 or 4 bedrooms

THE SYSTEM INSTALLED UNDER THIS APPLICATION IS ACCEPTABLE ONLY UNTIL PUBLIC FACILITIES BECOME AVAILABLE.

I FULLY UNDERSTAND THE FEE CONNECTED WITH THE FILING OF THIS PERC TEST APPLICATION IS NON-REFUNDABLE UNDER

ANY CIRCUMSTANCES.

SIGNATURE OF APPLICANT Donna J. Hutcheson

APPROVED BY _____ FOR _____ DATE _____

REJECTED BY _____ FOR _____ DATE _____

HOLD PENDING FURTHER TESTS _____ DATE _____

REASONS FOR REJECTION OR HOLDING _____

THIS IS NOT A PERMIT

Darby Rd.

SOIL PROFILE

0-3 1/2
clay
3 1/2-12
silty loam

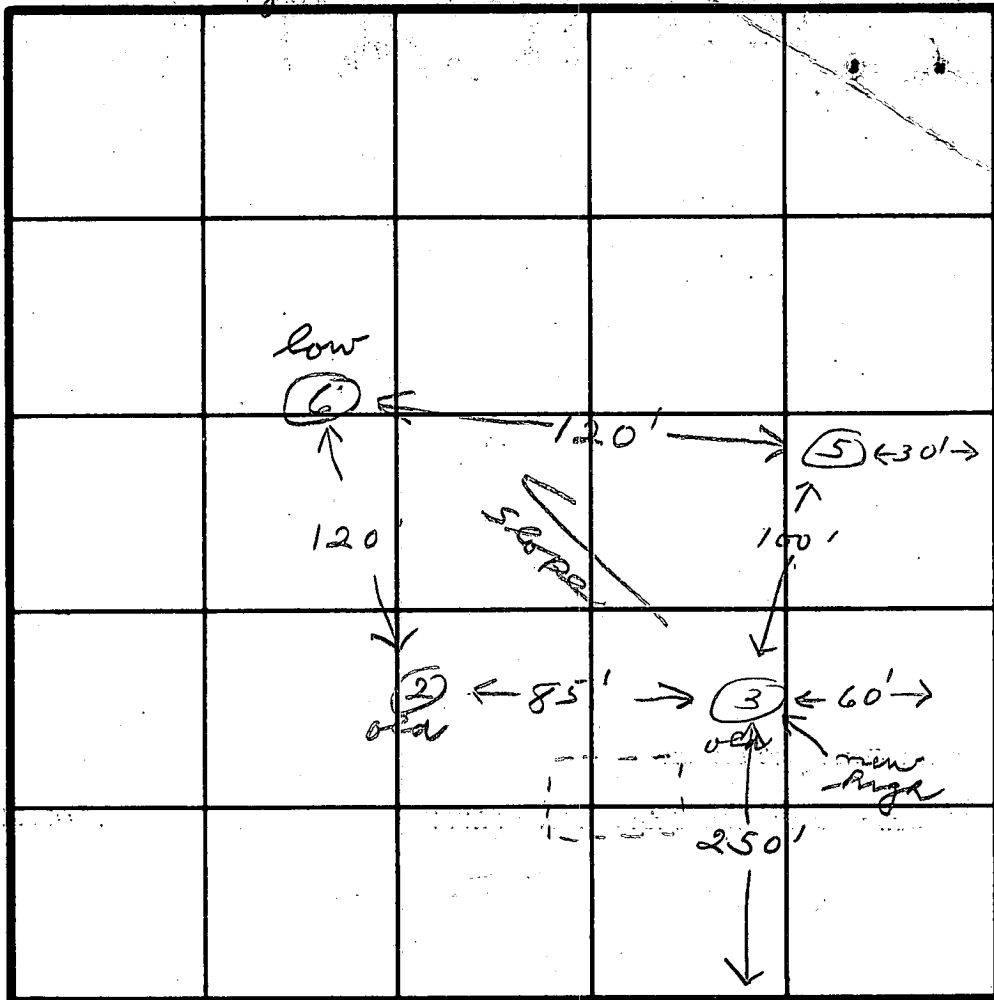

INDICATE NORTH - NAME ADJOINING ROADWAY AS BASE-LINE.

20 min
195 sq. ft
3'-9'

DATE	TEST NO.	DEPTH	PRE-WET		TEST - 1" DROP		TIME
			START	STOP	START	STOP	
7/28/80	5.5	3	10:21	10:48	10:48	11:19	12
	5D	12	11:00	11:07	11:07	11:19	
	6.5	3	11:21	11:25	11:25	11:33	8
	6D	12	11:27	11:33	11:33	11:43	10
	5.5	4	11:50	11:53	11:53	11:57	4

REMARKS lowered shelf on #5 - one ft.

TYPE OF SOIL

TESTED BY SK + JG

ALSO PRESENT Mr. Hutchinson

8/29/79
9:30

APPLICATION

A 30106

SEWAGE DISPOSAL TESTING

STATE OF MARYLAND - DEPARTMENT OF HEALTH AND MENTAL HYGIENE

P _____

HOWARD COUNTY HEALTH DEPARTMENT
ENVIRONMENTAL HEALTH SERVICES

P.O. BOX 476 ELLICOTT, MARYLAND 21043
TELEPHONE: 992-2330

Septic Tank 3 beds 1000 gal DISTRICT 4th
4 beds 1250 DATE 8/22/79

Dry Well 172 sqft absorbent relief area
see bedroom to be in below the first 3 1/2 ft of
orig. grade. max depth permitted for well is 11' below
orig. grade.

TO: THE COUNTY HEALTH OFFICER
ELLICOTT CITY, MARYLAND

Place Dry Well 105' from front lot line
+ 60' from right side as seen when facing from
the front

I, HEREBY, APPLY FOR THE NECESSARY TEST IN ORDER TO CONSTRUCT (OR RECONSTRUCT) A SEWAGE DISPOSAL SYSTEM.

PROPERTY OWNER

Donna Jean Hutcheson

if electric is used - 5' with upper
between front trench - trench to follow
contour of ground

ADDRESS 3055 Daisy Road, Woodbine, Md.

PHONE 854-6627

PROPERTY LOCATION:

SUBDIVISION _____

LOT NO. _____

ROAD AND DESCRIPTION Adjacent to 3055 Daisy Road

SIZE OF LOT 3.62 acres

TYPE BLDG. 3 or 4 bedrooms

THE SYSTEM INSTALLED UNDER THIS APPLICATION IS ACCEPTABLE ONLY UNTIL PUBLIC FACILITIES BECOME AVAILABLE.

I FULLY UNDERSTAND THE FEE CONNECTED WITH THE FILING OF THIS PERC TEST APPLICATION IS NON-REFUNDABLE UNDER

ANY CIRCUMSTANCES.

SIGNATURE OF APPLICANT

Donna Jean Hutcheson

APPROVED BY

J. Stanger

FOR

dry well & trench

DATE

8/30/79

REJECTED BY _____

FOR _____

DATE _____

HOLD PENDING FURTHER TESTS _____

DATE _____

REASONS FOR REJECTION OR HOLDING _____

THIS IS NOT A PERMIT

Daisy Rd.

SOIL PROFILE

0 - 3 ft
Clay, sand
3 - 13 ft
sandy, small stones

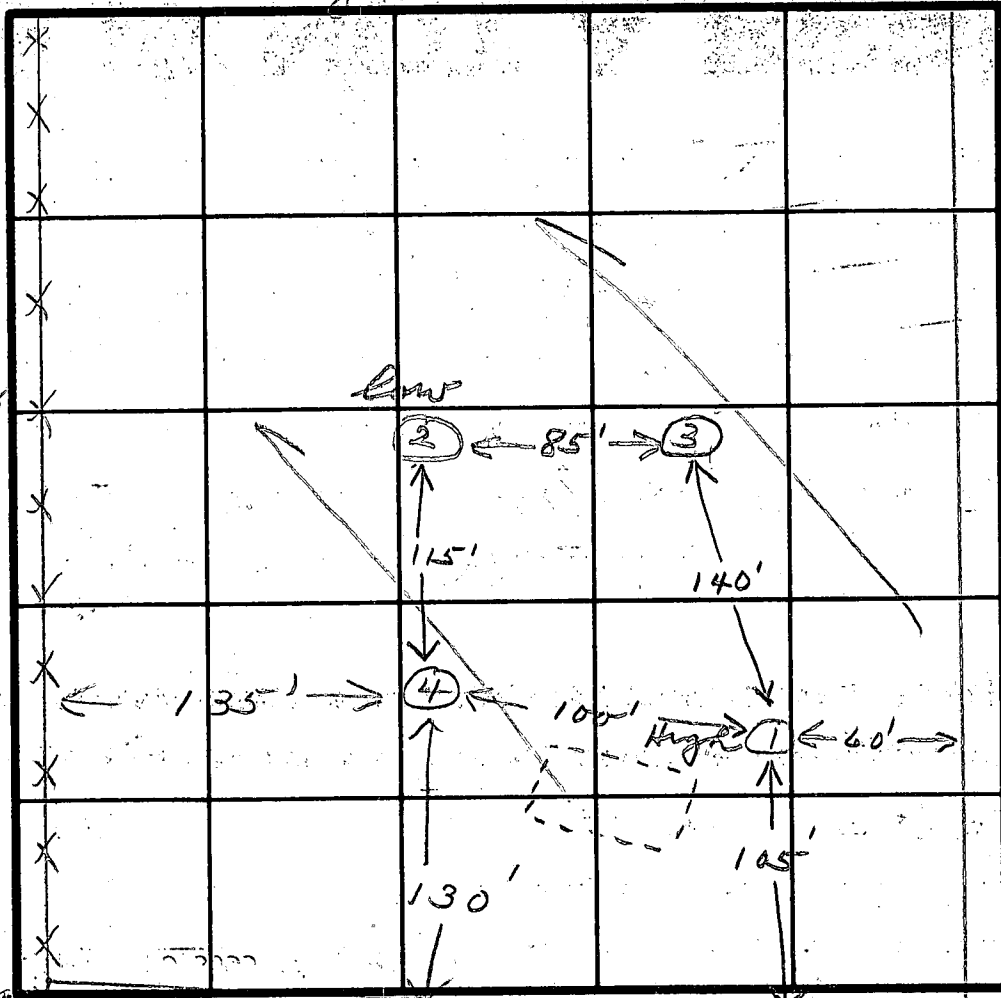

INDICATE NORTH - NAME ADJOINING ROADWAY AS BASE-LINE

DATE	TEST NO.	DEPTH	PRE-WET		TEST - 1" DROP		TIME
			START	STOP	START	STOP	
8/29/79	1S	4	10:20	10:22	10:22	10:24	2
	1D	12	10:21	10:35	10:35	10:53	18
	2S	3 1/2	10:30	10:57	10:57	failed	2 out 11
	2D	12	10:30	10:42	10:42	11:02	20
	3S	3	10:55	11:12	11:12	11:30	18
	3D	13	10:50	11:15	11:15	11:44	29
	4		VISUAL				
	2M	4	11:31	11:40	11:40	11:53	13

REMARKS Shell on #2 lowered 1ft for perc. all holes had digging at 12 ft.

TYPE OF SOIL

TESTED BY

ALSO PRESENT

Mr. Hutto

STATE OF MARYLAND
WATER RESOURCES ADMINISTRATION
TAWES STATE OFFICE BLDG., ANNAPOLIS, MARYLAND 21401
APPLICATION FOR PERMIT TO DRILL WELL

WRA PERMIT NUMBER
HO-73-3741
 FILL IN THIS FORM COMPLETELY

DATE RECEIVED (WRA USE ONLY)
 11-11-80
 11/26/80
 11:00 AM

OWNER Autohneson, John
 COL 15 LAST NAME FIRST NAME COL. 34
 STREET OR RFD 3055 DAISY RD.
 COL 36 COL. 55
 POST OFFICE WOODBINE, MD. 21797
 COL 57 COL. 76

B 1 CONTINUED DRILLER INFORMATION

DATE 11/10/80 LICENSE NUMBER 040
 COL 1 COL. 80
 FIRST NAME George F. Easterday DRILLER LAST NAME
 SIGNATURE George F. Easterday

B 3 LOCATION OF WELL

COUNTY HOWARD
 COL 1 COL. 21
 SUBDIVISION 23 COL. 42
 SECTION 44 LOT 48 COL. 50
 NEAREST TOWN DAISY COL. 71
 MILES FROM TOWN (ENTER 0 IF IN TOWN) 1 COL. 76 77 78

B 2 WELL INFORMATION

MAXIMUM PUMPING RATE (GALLONS PER MINUTE) 5
 COL 1 COL. 12
 AVERAGE DAILY QUANTITY NEEDED (GALLONS PER DAY) 500
 COL 14 COL. 20

B 4 DIRECTION FROM TOWN
 (CIRCLE APPROPRIATE BOX)

NORTH EAST NE NORTHEAST SE SOUTHEAST
 SOUTH WEST NW NORTHWEST SW SOUTHWEST

NEAR WHAT ROAD DAISY RD.
 ON WHICH SIDE OF ROAD (CIRCLE APPROPRIATE BOX) NORTH SOUTH EAST WEST
 DISTANCE FROM ROAD (ENTER DISTANCE AND CIRCLE APPROPRIATE BOX) 250 COL. 34 37 38 39

USE FOR WATER (CIRCLE APPROPRIATE BOX)

HOME (SINGLE OR DOUBLE HOUSEHOLD UNIT ONLY)
 FARMING, AGRICULTURE, IRRIGATION
 INDUSTRIAL, COMMERCIAL, STATE AND FEDERAL GOVERNMENT.
 MUNICIPAL WATER SUPPLY
 PRIVATE WATER COMPANY } MUST HAVE STATE HEALTH DEPT. APPROVAL
 TEST

APPROXIMATE DEPTH OF WELL 150 FEET
 COL 24 COL. 28

APPROXIMATE DIAMETER OF WELL 6 (NEAREST INCH)

METHOD OF DRILLING USED (CIRCLE APPROPRIATE METHOD)

BORED (OR AUGERED) JETTED DRIVEN
 AIR-ROTARY AIR-PERCUSSION ROTARY (HYDRAULIC ROTARY)
 CABLE REVERSE-ROTARY DRIVE-POINT

OTHER (DESCRIBE) _____

REPLACEMENT OR DEEPEMED WELLS (CIRCLE APPROPRIATE BOX)

THIS WELL WILL NOT REPLACE AN EXISTING WELL
 THIS WELL WILL REPLACE A WELL THAT WILL BE ABANDONED AND SEALED
 THIS WELL WILL REPLACE A WELL THAT WILL BE USED AS A STANDBY
 THIS WELL WILL DEEPEM AN EXISTING WELL PERMIT NUMBER OF WELL TO BE REPLACED OR DEEPEMED (IF AVAILABLE) _____

NOT TO BE FILLED IN BY DRILLER (WRA USE ONLY)

APPROPRIATION PERMIT NUMBER 84 ENGINEER REVIEW DISTRICT NO. 63
 FORCE 67 WRITE INITIALS IN BOX 68 CONDITIONS 70 71 72 73 74 75 76 77 78 79

B 4 CONTINUED HEALTH DEPARTMENT APPROVAL

STATE HEALTH (CIRCLE BOX) S COUNTY NAME Howard COUNTY NO. A30006
 DATE 11 17 80 APPROVED BY J. [Signature]

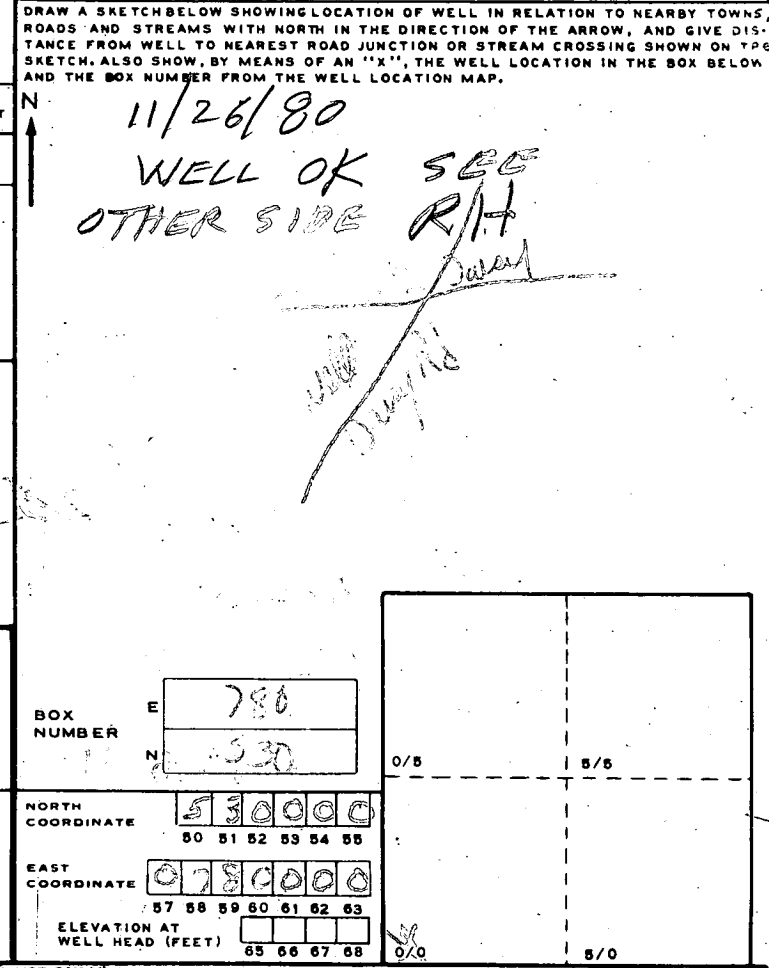

B 5 SPECIAL CONDITIONS 8-83 (WRA USE ONLY)

1 2 3 (SEQ. NO.) 6

11/26/80

- ① LOCATION OK PER PLANS
- ② 25 FT CASING ~~2~~ FT OUT OF GROUND
- ③ 22 FT OPEN HOLE MEASURED WITH A STRING
- ④ 6 BAGS
- ⑤ WELL OK

BJH

C1 4807 SEQUENCE NO. (WRA USE ONLY)

DATE RECEIVED (WRA USE ONLY) 11/26/70

DATE WELL COMPLETED

STATE OF MARYLAND
WELL COMPLETION REPORT
FILL IN THIS FORM COMPLETELY
PLEASE PRINT OR TYPE

DEPTH OF WELL 160 (TO NEAREST FOOT)

THIS REPORT MUST BE SUBMITTED WITHIN 30 DAYS AFTER WELL IS COMPLETED

COUNTY NUMBER A30806

PERMIT NO. FROM "PERMIT TO DRILL WELL" 40-23-3741

OWNER HUTCHESON JOHN last name first name

STREET OR RFD 3055 DAISY ROAD TOWN WOODBINE, MD.

SUBDIVISION SECTION LOT

WELL LOG

Not required for driven wells

STATE THE KIND OF FORMATIONS PENETRATED, THEIR COLOR, DEPTH, THICKNESS AND IF WATER BEARING

DESCRIPTION (Use additional sheets if needed)	FEET		Check if water bearing
	FROM	TO	
Top Soil	0	3	
Brown shale	3	18	
Brown slate	18	40	
Blue slate	40	48	
Brown slate	48	55	
Blue slate	55	80	
Brown slate	80	86	
Blue slate	86	110	
Brown slate	110	114	
Blue slate	114	135	
Brown slate	135	145	
Blue slate	145	165	

GROUTING RECORD

WELL HAS BEEN GROUTED (YES NO)

TYPE OF GROUTING MATERIAL CEMENT (CM) BENTONITE CLAY (BC)

NO. OF BAGS 60 NO. OF POUNDS 6000

GALLONS OF WATER 30

DEPTH OF GROUT SEAL (to nearest foot) from 0 ft. to 22 ft.

CASING RECORD

MAIN CASING TYPE (S7) Nominal diameter 6 inch Total depth of main casing 25 feet

OTHER CASING (if used) diameter depth

SCREEN RECORD

screen type or openhole (ST) (BR) (HO) (PL) (OT)

DEPTH (nearest ft.) 22 160

GRAVEL PACK

IF WELL DRILLED WAS FLOWING WELL CIRCLE BOX (F)

WRA USE ONLY (NOT TO BE FILLED IN BY DRILLER)

PUMPING TEST

HOURS PUMPED (nearest hour) 3

PUMPING RATE (gal. per min. to nearest gal.) 5

METHOD USED TO MEASURE PUMPING RATE Bucket

WATER LEVEL (distance from land surface) BEFORE PUMPING 60 WHEN PUMPING 160

TYPE OF PUMP USED (A) air (P) piston (T) turbine (C) centrifugal (R) rotary (O) other (J) jet (S) submersible

PUMP INSTALLED YES NO (Y) (N)

DRILLER WILL INSTALL PUMP (CIRCLE APPROPRIATE BOX)

IF DRILLER INSTALLS PUMP, THIS SECTION MUST BE COMPLETED FOR ALL WELLS EXCEPT HOME USE

TYPE OF PUMP (WRITE APPROPRIATE LETTER IN BOX - SEE ABOVE: (A, C, J, P, R, S, T, O))

CAPACITY: GALLONS PER MINUTE (to nearest gallon)

PUMP HORSE POWER

PUMP COLUMN LENGTH (nearest ft.)

CASING HEIGHT (circle appropriate box and enter casing height) (4) above LAND SURFACE (3) below (nearest foot)

CIRCLE APPROPRIATE BOX

(A) A WELL WAS ABANDONED AND SEALED WHEN THIS WELL WAS COMPLETED

(E) ELECTRIC LOG OBTAINED

(P) TEST WELL CONVERTED TO PRODUCTION WELL

I HEREBY CERTIFY THAT I HAVE COMPLIED WITH ALL CONDITIONS STATED ON THE ABOVE-CAPTIONED "PERMIT TO DRILL WELL", AND THAT INFORMATION CONTAINED IN THIS REPORT IS TRUE, ACCURATE, AND COMPLETE TO THE BEST OF MY KNOWLEDGE, INFORMATION AND BELIEF.

DRILLERS IDENT. NO. 40

DRILLERS SIGNATURE (MUST MATCH SIGNATURE ON APPLICATION)

SITE SUPERVISOR (sign of driller or journeyman responsible for sitework if different from permittee)

GRAVEL PACK

IF WELL DRILLED WAS FLOWING WELL CIRCLE BOX (F)

WRA USE ONLY (NOT TO BE FILLED IN BY DRILLER)

TELESCOPE CASING (T) LOG INDICATOR (E.R.O.S.) OTHER DATA (WQ)

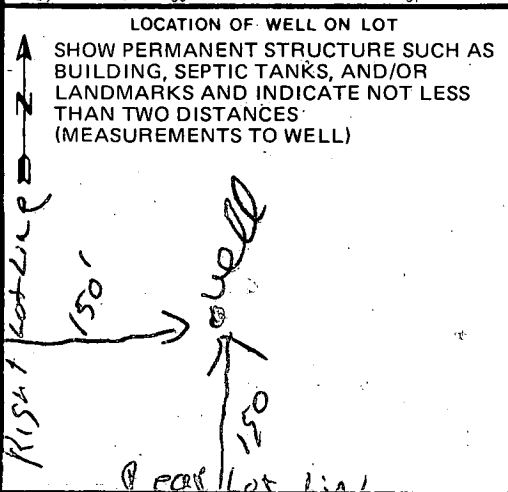

COORDINATE SCHEDULE		
No.	North	East
1	2548.89	901.25
2	2736.63	518.78
3	2987.19	557.60
4	3251.98	598.63
5	3108.00	1207.48
6	2866.44	1075.17
100	2743.56	504.67
101	2990.61	542.95
102	3255.44	583.98

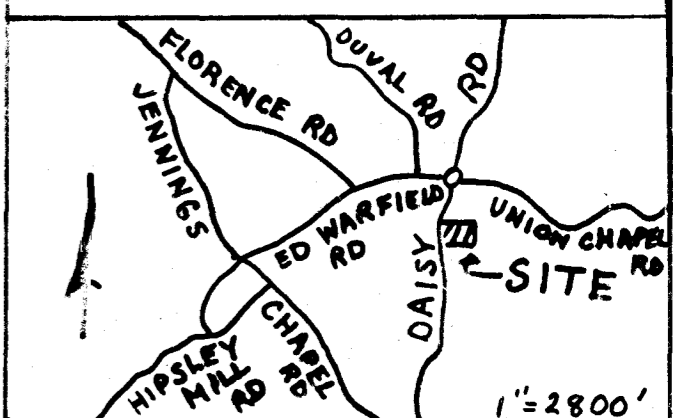

VICINITY MAP

36947

ASSUMED COORDINATES

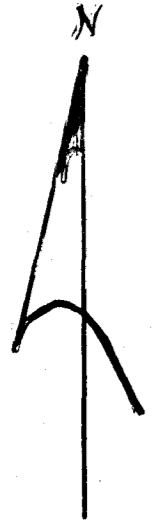

LAND DEDICATED TO HOWARD COUNTY FOR THE PURPOSE OF A PUBLIC ROAD

NOTE: VEHICULAR INGRESS AND EGRESS IS RESTRICTED

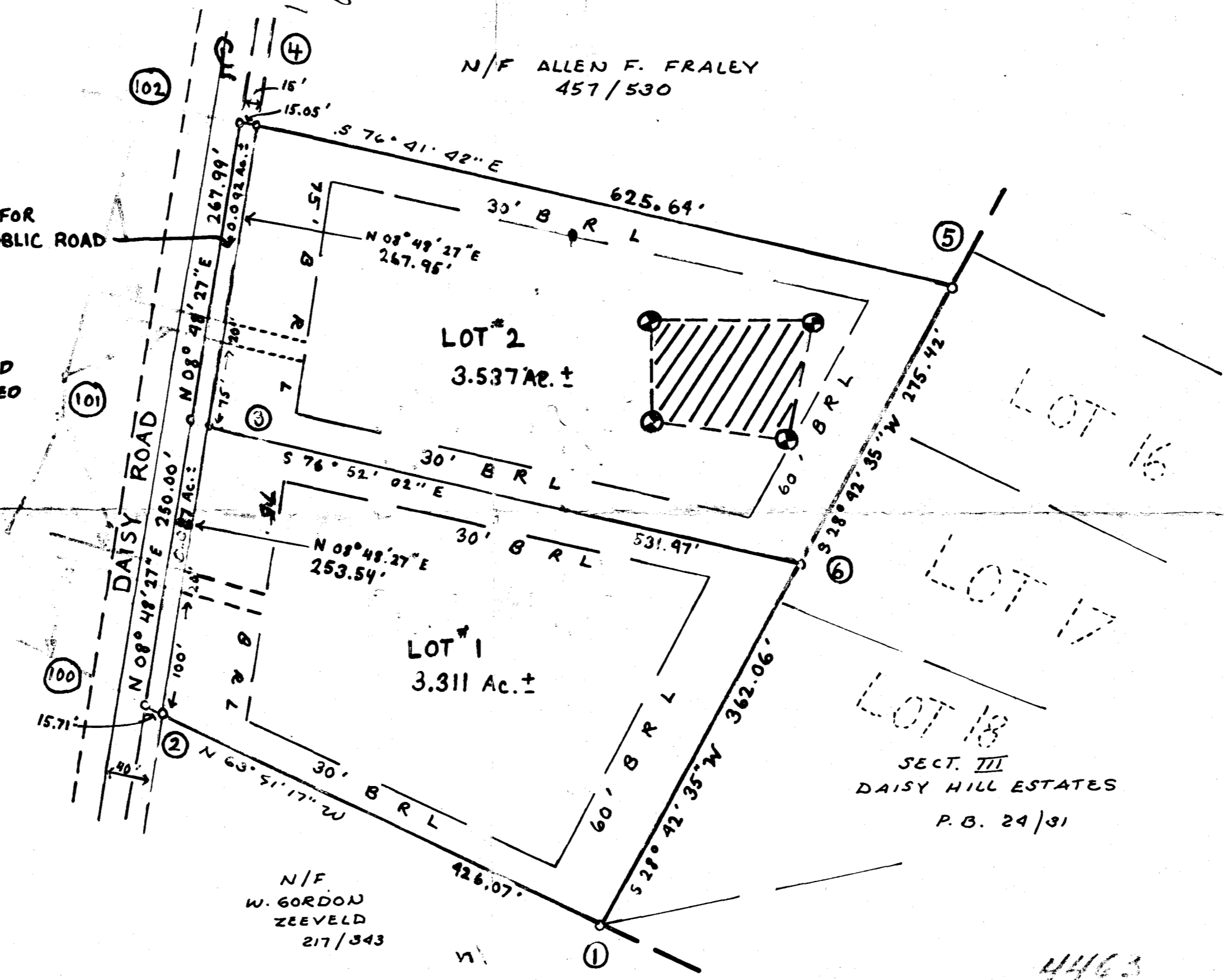

Tabulation Schedule

No. of Lots	2
TOTAL AREA	6.848 Ac. ±
TOTAL Rd. AREA	0.179
TOTAL Sub. AREA	7.027

- ⊙ Perc. Holes Field Located
- ▨ Private Sewer Easement of approx. 10,000 sq ft. as required by the Md. State Dep't. of Health for Individual Sewage disposal. Improvements of any nature in this area are restricted until public sewer is available and serving any residential structure constructed on this building lot. This easement shall become null and void upon connection to public sewage system.

Note
 1- PLAN subject to VP 80-18
 2- Existing structure on Lot #1
 3- Subject property ZONED 'R' PER 10-3-77 COMPREHENSIVE ZONING PLAN

DONE BY: James L. Dunlop P.L.S.
 RTE 2 BOX 133E
 HOLLYWOOD, MD. 20636

APPROVED: For Private Water and Private Sewerage Systems, Howard County Health Department.
James L. Dunlop 11-15-79
 County Health Officer Date

APPROVED: Howard County Office of Planning and Zoning.
[Signature] 12-3-79
 Director Acting Date

APPROVED: For Storm Drainage Systems and Public Roads, Howard County Dept of Public Works.
[Signature] 11-30-79
 Director Date

OWNER'S DEDICATION

I, (We) Donna Jean Hutcheson, owner(s) of the property shown and described hereon, hereby adopt this plan of subdivision, and in consideration of the approval of this plat by the Office of Planning and Zoning establish the minimum building restriction lines, and grant unto Ho. Co., Md., its successors and assigns (1) the right to lay, construct and maintain sewers, drains, water pipes and other municipal utilities and services, in and under all roads and street rights of way and the specific easement areas shown hereon, (2) dedicate to public use the beds of the streets and or roads and floodplains and open space where applicable, and for One Dollar consideration, hereby grant the right and option to Ho. Co. to acquire the fee simple title to the beds of the streets and or roads and floodplains and open space where applicable, (3) that no building or similar structure shall be erected on or over the said easements and rights of way, and (4) it is further agreed that maintenance of all waterways, drainage easements and or floodplains shown hereon are the responsibility of the property owner, its successors or assigns.

Witness my (our) hand(s) this 12th day of Nov., 1979
Donna Jean Hutcheson
 Signature

SURVEYORS CERTIFICATE

I hereby certify that the Final Plat shown hereon is correct, that it is a subdivision of the lands conveyed By Alice E. S. Frank Savage to Donna J. Hutcheson deed dated 9/30/76 and recorded in the Land Records of Howard County, in Liber 788 Folio 454, and that all monuments are in place as shown in accordance with the Annotated Code of Maryland, as amended

James L. Dunlop
 Reg Land Surveyor James L. Dunlop #6118
 11-12-79 Date

For: Donna Jean Hutcheson

3055 DAISY ROAD
 Howard County, Md.
 Job # 2604
 Scale = 1" = 100'

Parcel 60
 Tax Map No. 13
 Howard County, Maryland
 4th Election District

DATE: 11-12-79

DRAWN BY: *SMW*