

5/15/80  
be ready around  
12 noon

APPROVED  
5/15/80 RH  
P 30671  
A REPAIR

# PERMIT

SEWAGE DISPOSAL SYSTEM

MARYLAND STATE DEPARTMENT OF HEALTH

HOWARD COUNTY

ELLICOTT CITY

05-361087

INDEXED

DISTRICT 8 5th.

DATE 5/12/80

Jack Fyock, Jr. IS PERMITTED TO INSTALL ALTER X  
ADDRESS 13775 Triadelphia Road, Glenelg, Maryland PHONE 988-9270  
SUBDIVISION ROAD 6210 Woodleigh Drive LOT  
PROPERTY OWNER Joseph Munday PHONE: 997-8756  
ADDRESS 6210 Woodleigh Drive, Columbia, Md. 21044

SPECIFICATIONS

SEPTIC TANK CAPACITY \_\_\_\_\_ GALLONS  
DRAIN FIELD \_\_\_\_\_ DEPTH \_\_\_\_\_ FEET, BOTTOM AREA \_\_\_\_\_ SQ. FT.  
DEEP TRENCH \_\_\_\_\_ DEPTH \_\_\_\_\_ FEET, BOTTOM AREA \_\_\_\_\_ SQ. FT.  
SEEPAGE PITS \_\_\_\_\_ ABSORBENT SIDE-WALL AREA \_\_\_\_\_ SQ. FT.  
INLET PIPE \_\_\_\_\_ FT. BELOW ORIGINAL GRADE. MAXIMUM DEPTH \_\_\_\_\_ FT. BELOW ORIGINAL GRADE  
EFFECTIVE DEPTH AT \_\_\_\_\_ FT. BELOW ORIGINAL GRADE.  
LOCATE DISPOSAL AREA \_\_\_\_\_ FT. FROM \_\_\_\_\_ LOT LINE AND \_\_\_\_\_ FT. FROM \_\_\_\_\_ LOT LINE AS SEEN WHEN  
FACING LOT FROM

REPAIR - CALL FOR INSPECTION WHEN GROUND IS OPENED UP SO SANITARIAN CAN RECOMMEND

REPAIR. - Trench: 7 1/2 ft deep - 50ft long - 2 ft stone

PLANS APPROVED BY Palmer F. Wine DATE 5/12/80

COVER NO WORK UNTIL INSPECTED AND APPROVED.

NEITHER THE HOWARD COUNTY COUNCIL NOR THE HEALTH DEPARTMENT IS RESPONSIBLE FOR THE SUCCESSFUL OPERATION OF ANY SYSTEM.

- NOTE: IF TRENCH IS USED CALL FOR INSPECTION BEFORE PLACING GRAVEL IN TRENCH.
- NOTE: NO DRY WELL SHALL EXCEED 15 FOOT IN DIAMETER.
- NOTE: ALL PIPE FROM HOUSE TO DISPOSAL AREA MUST BE CAST IRON.

PERMIT VOID AFTER THREE YEARS.

NOTE: INSTALL STAND PIPE ON SEPTIC TANK AND DRY WELL. STAND PIPES MUST BE 6 INCHES IN DIAMETER. CAST IRON, CONCRETE OR TERRA COTTA ACCEPTED.

\*INSTALLER IS RESPONSIBLE FOR OBTAINING FINAL APPROVAL ON THIS PERMIT.

P-30671

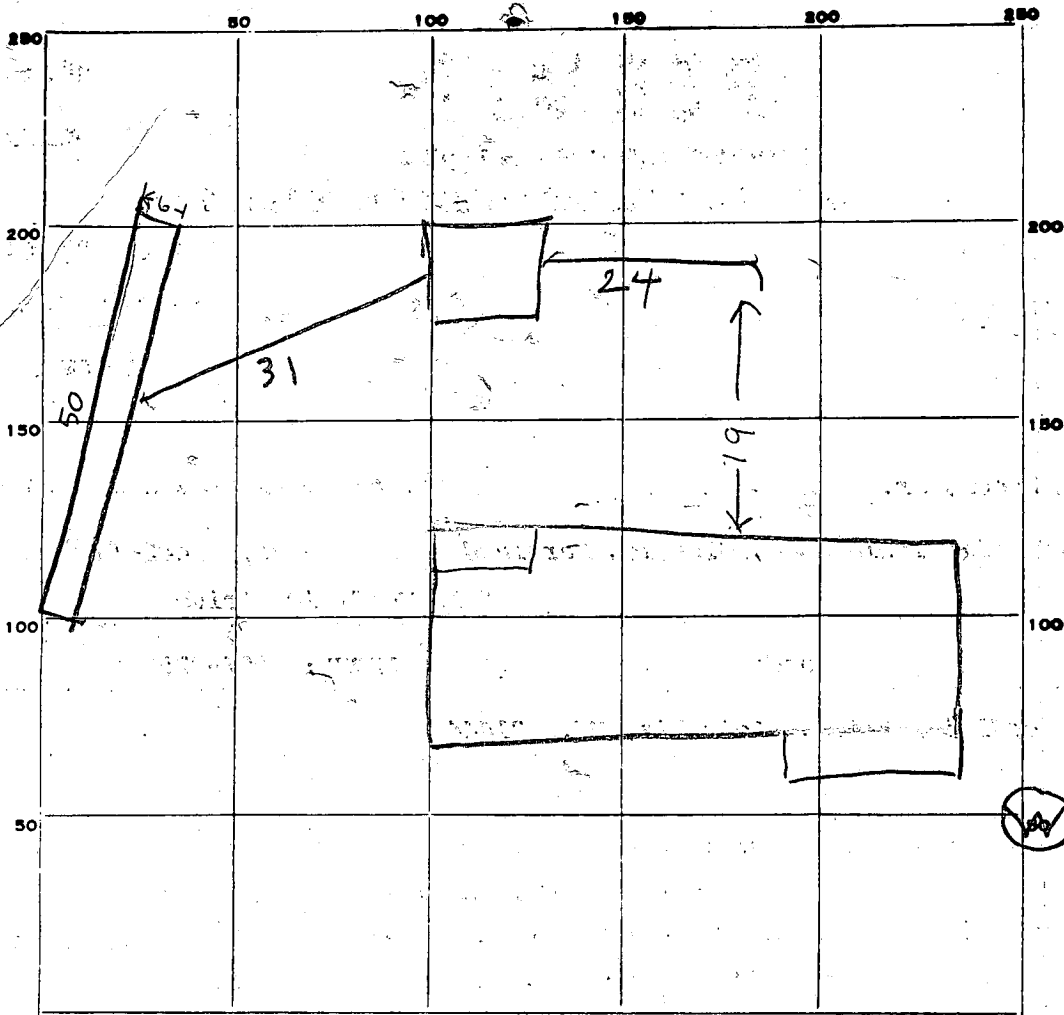

INDICATE NORTH. - NAME ADJOINING ROADWAY AS BASE LINE.

WOOD LEIGH DRIVE

PERMIT CARD \_\_\_\_\_

SEPTIC TANK, LEVEL OK 1000 CONCRETE  
TOP 4 FT. BELOW GRADE

CLEANOUTS MANHOLE

DISTRIBUTION BOX, LEVEL \_\_\_\_\_

TILE FIELD, DEPTH 6 1/2 FT. TRENCH WIDTH 6 FT.

GRAVEL DEPTH 2 FT IN. TOTAL LENGTH 50 FT.

NUMBER OF TRENCHES 1 TOTAL BOTTOM AREA 300  
ONE SIDE AREA 100

SEEPAGE PITS, INSIDE DIAMETER \_\_\_\_\_ FT. DEPTH BELOW INLET \_\_\_\_\_ FT.

ABSORBENT AREA \_\_\_\_\_ SQ. FT.

REMARKS 5/15/80 - FF & DM VISITED SITE YESTERDAY &  
DECIDED ON SMALL LEACHING BED UNDERGROUND WATER  
PROBLEM ALTHOUGH ORIGINAL SYSTEM LASTED 20 YEARS  
STONE ADDED AT TIME OF INSPECTION IF LEACHING  
BED FILLS UP IT WILL DRAIN INTO OLD DRAIN FIELD RH

DATE SYSTEM APPROVED 5/15/80

INSPECTOR Raymond Hodson