

# PERMIT

SEWAGE DISPOSAL SYSTEM

MARYLAND STATE DEPARTMENT OF HEALTH

P 18574

A 18574

HOWARD COUNTY

03-293645

10 →  
12  
13  
12 12 11  
13 11

INDEXED

stone  
trench 36  
metal boiler

ELLICOTT CITY

DISTRICT 3rd

DATE 12/17/76

Donald Parlette

IS PERMITTED TO INSTALL  ALTER

6575 Route 32, Clarksville, Md. 21029

PHONE 286-2140

SEWAGE DISPOSAL SYSTEM LOCATED AT

VISION Woodmark

12/37  
ROAD Two Penny Court

LOT 2

PROPERTY OWNER Paul Rappaport

Phone: 486-2101, Ext. 348

INDICATIONS 4 bedrooms

DRAIN FIELD \_\_\_\_\_ DEPTH \_\_\_\_\_ FEET, BOTTOM AREA \_\_\_\_\_ SQ. FT.

SEEPAGE PITS \_\_\_\_\_ ABSORBENT SIDE-WALL AREA \_\_\_\_\_ SQ. FT.

SEPTIC TANK CAPACITY 1250 GALLONS

FOR GARBAGE GRINDER, INCREASE DISPOSAL AREA 25% & TANK CAPACITY 50%.

OTHER DRY WELL AND TRENCH - Dig pit 10 ft. square, set block and top for 8 ft. and fill rest of pit with stone. Inlet at 4 ft. and maximum depth 11 ft. below original grade. Trench to be 29 ft. long, 2 ft. wide, filled with 3 ft. of stone. Leave 3 ft. earth buffer between dry well and trench. Inlet on trench at 4 ft. and maximum depth 11 ft. Locate the dry well 100 ft. from the 55 ft. property line and 135 ft. from the 670 ft. property line.

NOTE: ALL FOR INSPECTION OF TRENCH BEFORE PLACING STONE IN TRENCH.

NOTE: ALL PIPE FROM HOUSE TO DISPOSAL AREA MUST BE CAST IRON. PERMIT VOID AFTER THREE YEARS. NOTE: INSTALL STAND PIPE ON SEPTIC TANK AND DRY WELL. STAND PIPES MUST BE 6 INCHES IN DIAMETER. CAST IRON, CONCRETE OR TERRA COTTA ACCEPTED.

APPROVED BY Donald W. Monaghan

DATE 12/17/76

SEPTIC TANK AND DISTRIBUTION BOX WITH WATER BEFORE CALLING FOR AN INSPECTION. COVER NO WORK INSPECTED AND APPROVED.

NEITHER THE HOWARD COUNTY COMMISSIONERS NOR THE HEALTH DEPARTMENT IS RESPONSIBLE FOR THE SUCCESSFUL OPERATION OF ANY SYSTEM.

BLDG. PERMIT SIGNED

AND RETURNED 12-16-98

Serial# B00-115476  
extended existing building

18574

25024

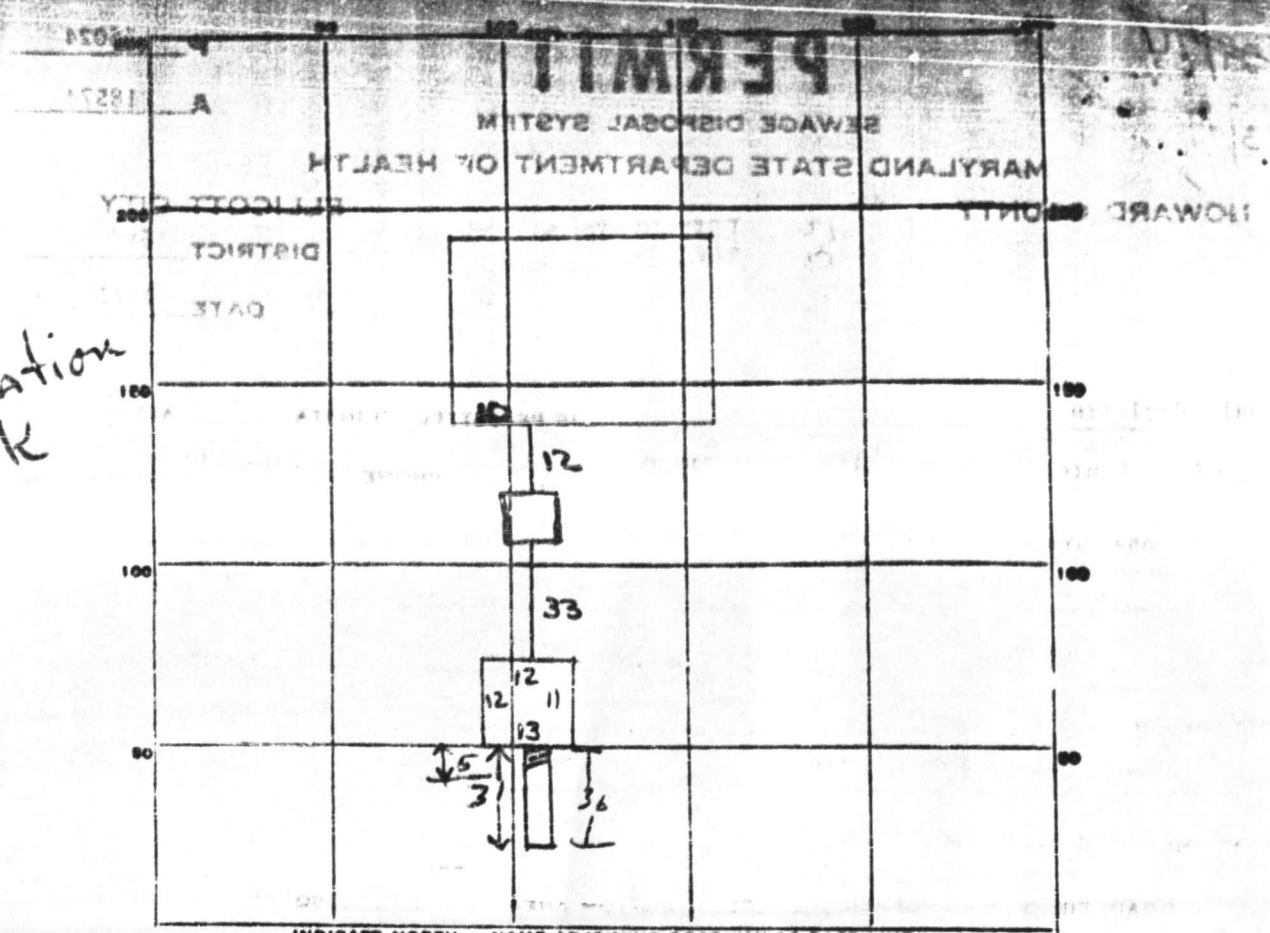

INDICATE NORTH. - NAME ADJOINING ROADWAY AS BASE LINE.

PERMIT CARD NO DW / ST

SEPTIC TANK, LEVEL 1250 gal ✓ CLEANOUTS ✓ / ✓

DISTRIBUTION BOX, LEVEL N/A

TILE FIELD, DEPTH 12 FT. TRENCH WIDTH 2 FT.

GRAVEL DEPTH 8' IN. TOTAL LENGTH 31 FT. 264

NUMBER OF TRENCHES 1 TOTAL BOTTOM AREA 264

SEEPAGE PITS, INSIDE DIAMETER Perimeter 48 FT. DEPTH BELOW INLET 8 FT. DW = 384

ABSORBENT AREA 632 SQ. FT. TRANCH 2480

REMARKS 632

DATE SYSTEM APPROVED 7/7 INSPECTOR [Signature]



# APPLICATION

SEWAGE DISPOSAL TESTING  
STATE OF MARYLAND - DEPARTMENT OF HEALTH AND MENTAL HYGIENE  
HOWARD COUNTY HEALTH DEPARTMENT  
ENVIRONMENTAL HEALTH SERVICES  
P. O. BOX 476, ELLICOTT CITY, MARYLAND 21043  
TELEPHONE: 485-5000, EXT. 388

DISTRICT 3rd  
DATE 6/21/73

TO: THE COUNTY HEALTH OFFICER  
ELLICOTT CITY, MARYLAND

I, HEREBY, APPLY FOR THE NECESSARY TEST IN ORDER TO CONSTRUCT (OR RECONSTRUCT) A SEWAGE DISPOSAL SYSTEM.

PROPERTY OWNER Mark A. Wakefield, Jr.  
ADDRESS 12150 Mt. Albert Road, Ellicott City, Md. PHONE 531-5072

PROPERTY LOCATION:  
SUBDIVISION Woodmark LOT NO. (2)  
ROAD AND DESCRIPTION Two Penny Court

SIZE OF LOT 7.25 acres TYPE BLDG. 3 of 4 bedrooms  
NUMBER OF BEDROOMS

IF NOT SINGLE RESIDENCE DESCRIBE \_\_\_\_\_

THE SYSTEM INSTALLED UNDER THIS APPLICATION IS ACCEPTABLE ONLY UNTIL PUBLIC FACILITIES BECOME AVAILABLE.

SIGNATURE OF APPLICANT /s/ Mark A. Wakefield, Jr.

APPROVED BY \_\_\_\_\_ FOR \_\_\_\_\_ DATE \_\_\_\_\_  
(KIND OF SYSTEM)

REJECTED BY \_\_\_\_\_ FOR \_\_\_\_\_ DATE \_\_\_\_\_  
(KIND OF SYSTEM)

HOLD PENDING FURTHER TESTS \_\_\_\_\_ DATE \_\_\_\_\_

REASONS FOR REJECTION OR HOLDING \_\_\_\_\_

## THIS IS NOT A PERMIT

# APPLICATION

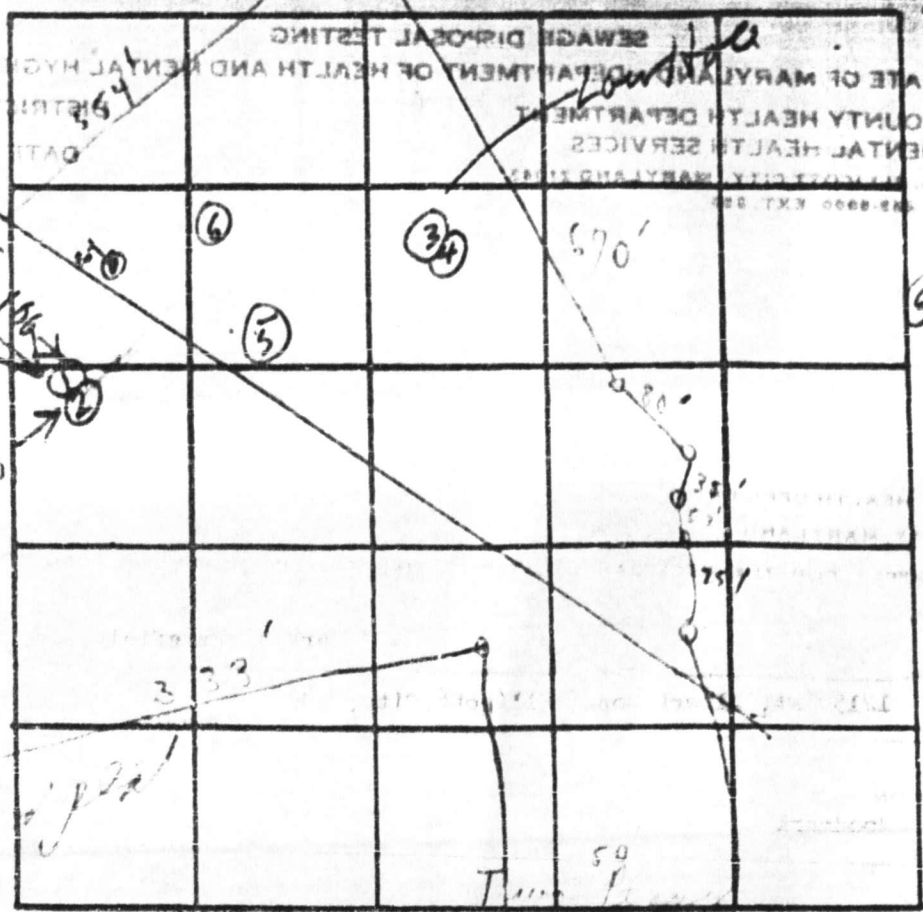

INDICATE NORTH. - NAME ADJOINING ROADWAY AS BOUNDARY LINE.

DATE	TEST NO.	DEPTH	PRE-WET		TEST - 1" DROP		TIME
			START	STOP	START	STOP	
6/7/71	1	1 1/2	132	133	133	134	1
	2	3 1/2	133	133	133	134	1
	3	4	141	146	146	150	4
	4	10	142	146	146	154	8
	5	9 1/2	all sand				DRY
6/10/71	6	9	all sand				DRY
6/10/71	7	12	vis dry				

REMARKS \_\_\_\_\_  
 TYPE OF SOIL \_\_\_\_\_



THIS PLAT CAN NOT BE USED TO ESTABLISH PROPERTY LINES OR CORNERS.

Margaret D. Rappaport  
174  
Howard County, Md.

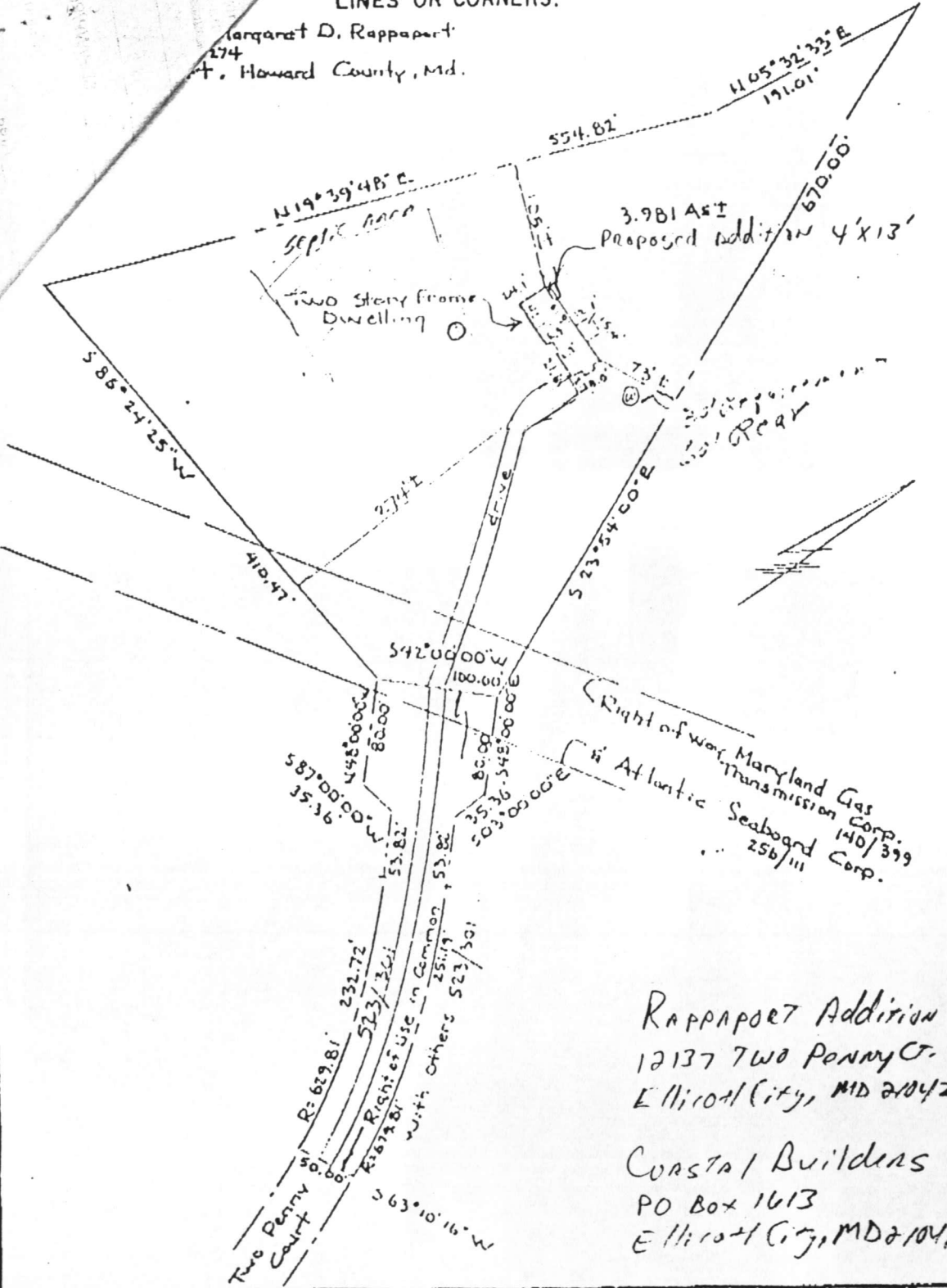

12/16/93  
 Proposed addition  
 will have no  
 impact on  
 well and  
 septic as  
 shown.  
 (KM)

RAPPAPORT Addition  
 12137 Two Penny Ct.  
 Elliott City, MD 21042

Coastal Builders  
 PO Box 1613  
 Elliott City, MD 21041

<p>CERTIFICATION</p>	<p>SEAL</p>	<p>SCALE: 1"=100' DATE: June 1, 1977</p>
<p>This is to certify that I have surveyed the property known as:  <u>Liber 715 Folio 274, Two Penny Court, Howard County, Md.</u>      for the purpose of locating the improvements thereon, and the improvements are located as shown</p>		<p>AXEL F. LOEN      PROFESSIONAL LAND SURVEYOR      730 - 0967      10754 FAULKNER RIDGE CIRCLE      COLUMBIA, MD. 21044</p>