

6/6/77-oppd F.S.  
6/6/77  
after 900  
partial

06-408494

# PERMIT

SEWAGE DISPOSAL SYSTEM

MARYLAND STATE DEPARTMENT OF HEALTH

HOWARD COUNTY

25878

P  
A Repair

ELLICOTT CITY

6th

DISTRICT

DATE 5/16/77

INDEXED

Charles Johnson

IS PERMITTED TO INSTALL ALTER X

ADDRESS 7328 Wye Avenue, Jessup, Maryland

PHONE 799-0472

A SEWAGE DISPOSAL-SYSTEM LOCATED AT

SUBDIVISION The Cedars

ROAD 7328 Wye Avenue

LOT

PROPERTY OWNER Charles Johnson

ADDRESS same as above

## SPECIFICATIONS

DRAIN FIELD DEPTH FEET, BOTTOM AREA SQ. FT.

SEEPAGE PITS ABSORBENT SIDE-WALL AREA SQ. FT.

SEPTIC TANK CAPACITY GALLONS

FOR GARBAGE GRINDER, INCREASE DISPOSAL AREA 22% & TANK CAPACITY 50%.

OTHER REPAIR - Install sealed tank with an alarm device on it. Minimum volume for a sealed tank is 1500 gallons. This sealed tank must be watertight; must be parged inside and outside.

BLDG. PERMIT SIGNED  
AND RETURNED 6/28/79  
Serial No. 40041  
Breezy addition

PLANS APPROVED BY Palmer F. Wine

DATE 5/16/77

FILL SEPTIC TANK AND DISTRIBUTION BOX WITH WATER BEFORE CALLING FOR AN INSPECTION. COVER NO WORK UNTIL INSPECTED AND APPROVED.

NEITHER THE HOWARD COUNTY COMMISSIONERS NOR THE HEALTH DEPARTMENT IS RESPONSIBLE FOR THE SUCCESSFUL OPERATION OF ANY SYSTEM.

25878

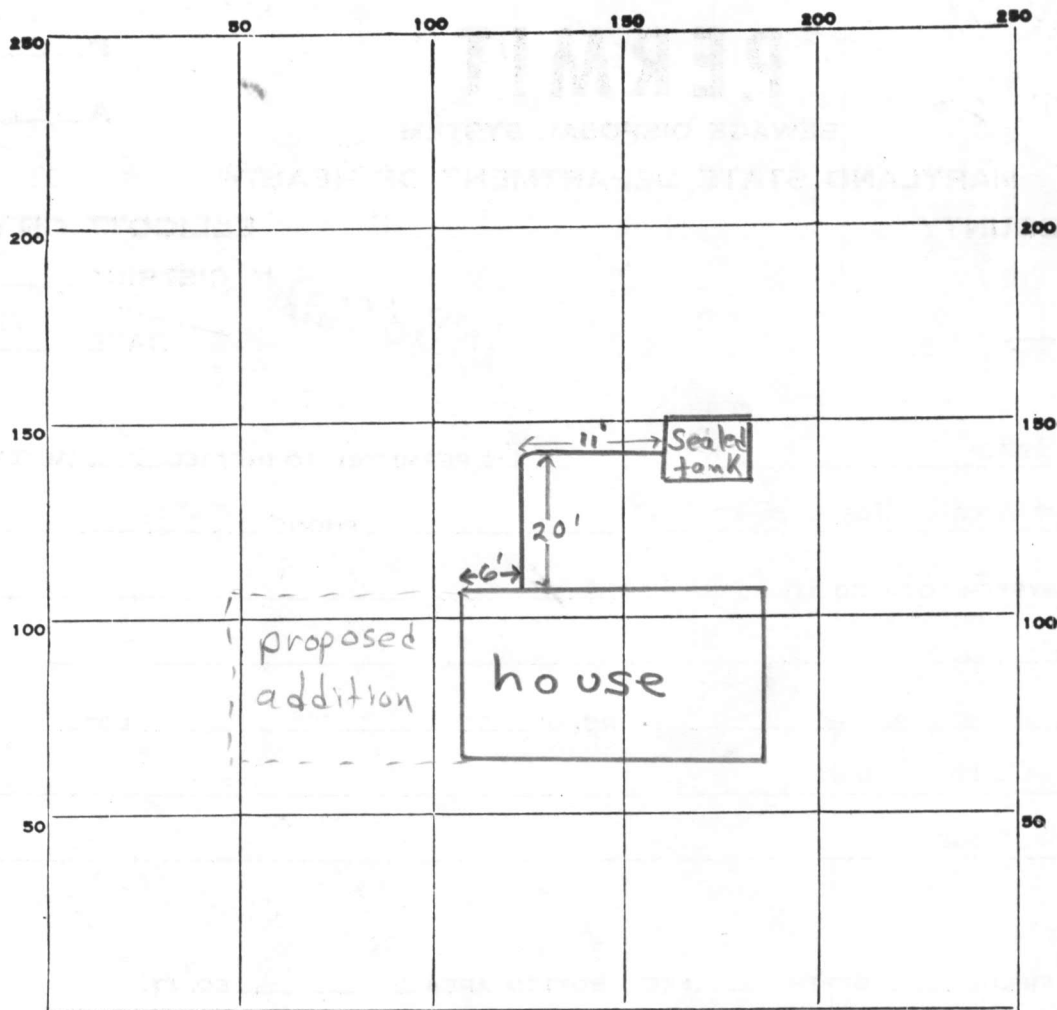

INDICATE NORTH. — NAME ADJOINING ROADWAY AS BASE LINE.

Wye Ave.

PERMIT CARD

✓ verbal O.K. given F.S.

S.T.

sealed

SEPTIC TANK, LEVEL ✓ 1500 gal.

CLEANOUTS manhole ✓

DISTRIBUTION BOX, LEVEL

n.a.

TILE FIELD, DEPTH — FT. TRENCH WIDTH — FT.

GRAVEL DEPTH — IN. TOTAL LENGTH — FT.

NUMBER OF TRENCHES — TOTAL BOTTOM AREA —

SEEPAGE PITS, INSIDE DIAMETER — FT. DEPTH BELOW INLET — FT.

ABSORBENT AREA — SQ. FT.

REMARKS

6/3/77 1500 gal sealed tank & pipe installed, no alarm device yet O.K. to backfill tank & pipe. Call for final insp. when alarm device is installed F.S.  
6/6/77 Float-type alarm device installed F.S. FT.O.

DATE SYSTEM APPROVED

6/6/77

INSPECTOR

Frank Skinner

5/13/77 10:30 a.m.

Proposed addition to go  
on top of existing malfunctioning  
septic system. I suggested  
a hole ~50' straight behind house  
a new septic tank will have to  
be installed plus a drywell <sup>or trenches</sup> if  
soil is suitable. F. S.

P.S. Public sewer proposed for this  
area 0 → 2 yrs. immediate priority

13 May 77  
water @ 3' below grade

## APPLICATION

HOWARD COUNTY

## PERMIT APPLICATION

DEPARTMENT OF PUBLIC WORKS  
BUREAU OF INSPECTIONS & PERMITS  
COUNTY OFFICE BUILDING, ELLICOTT CITY, MARYLAND 21043

SERIAL NUMBER

PERMIT NUMBER

DATE ISSUED

BUILDING ADDRESS (HOUSE NO., STREET, TOWN OR AREA)

7328 Wye Ave Jessup Md

LOT NO. (OR TAX MAP &amp; PARCEL NO.)

91 and 92

BLOCK NO.

LIBER

FOLIO

SUB DIVISION

ZONE

ZONE MAP

ELEC. DIST.

CENSUS TR.

OWNER'S NAME AND ADDRESS

Charles Johnson and  
7328 Wye Ave Jessup

PHONE NO.

799-0472

OCCUPANT'S NAME AND ADDRESS

PHONE NO.

ARCHITECT OR ENGINEER'S NAME AND ADDRESS

PHONE NO.

CONTRACTOR'S NAME AND ADDRESS

PHONE NO.

Self

INTENDED USE OF STRUCTURE (BE SPECIFIC)

Living Quarters

EST. CONSTRUCTION COST

10,000

LICENSE NUMBER

PERMIT FEE

QUALIFIED INSPECTOR OF CONSTRUCTION

SEAL

Application is hereby made for a permit to (INDICATE ONE)  
ERECT USE ALTER EXTEND RAZE MOVE the (INDICATE ONE) PERMANENT TEMPORARY structure described.

DESCRIPTION OF WORK

ADDITION

26' x 26'

SIZE OF BLDG.

FRONT

DEPTH

HEIGHT

TYPE OF BLDG.

AREA

VOLUME

ROOF

B. ROOMS

ROOMS

BATHS

FIREPLACES

FOOTINGS

FOUNDATION

S. WALLS

UTILITIES

WATER/WELL

SEWER/SEPTIC

GAS

ELECTRICITY

TYPE OF HEAT

AC

I have carefully examined and read this application and know the same is true and correct, and that in doing this work, all provisions of Howard County Ordinances and the State Laws of Maryland will be complied with, whether specified or not; and I will notify the Bureau of Inspections, and Permits twenty-four hours in advance when I am ready for the inspections called for elsewhere in this application; and that no work will be covered up until such inspections have been complied with.

Charles Johnson

SIGNATURE

Charles Johnson 4-4-1977

TITLE

DATE

FOR OFFICE USE ONLY

FUNCTION	DATE	SIGNATURE APPROVAL
ZONING/PLANNING	2/27/77	[Signature]
SHA	4-15-77	[Signature]
ROADS & STREETS		
BUILDING OFFICIAL		
WATER & SEWER		N/A
HEALTH DEPT.		
FIRE PROTECTION		
STORM WATER MGM.	4/11/77	F.C. Williams

APPROVED

DATE

4/28/77 No answer at home phone #1  
12:05 P.M.

4/28/77 Dye tested bathroom fixture  
~ 3:30 p.m. No dye seen at ditch  
near road. Recall 4/29/77 F.S.  
4/29/77 Dye shows up in ditch  
near road & across road  
5/13 install sealed  
tank R.M.

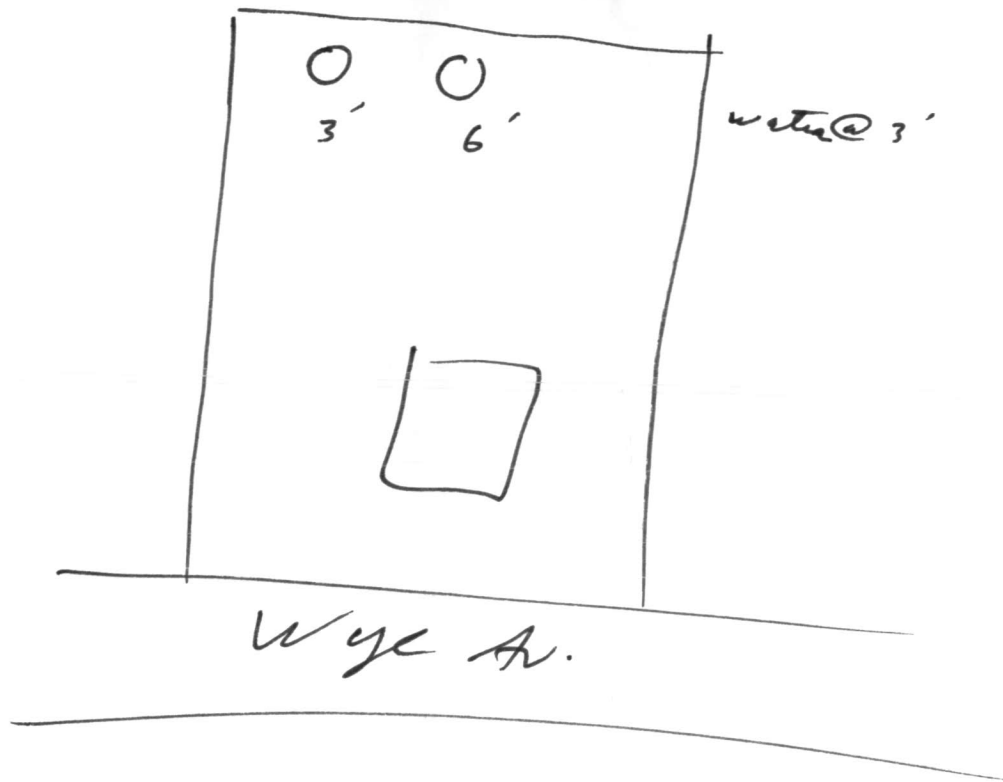

80'

BOUNDARY LINE

16'

EXISTING  
SEPTIC  
TANK

EXTENSION

26'

30'

JOHNSON'S  
RESIDENCE

8 FT

~148'

JOHNSON  
BOUNDARY LINE

8 FT

EXISTING  
HOUSE

WYE AVE 80' frontage

80'

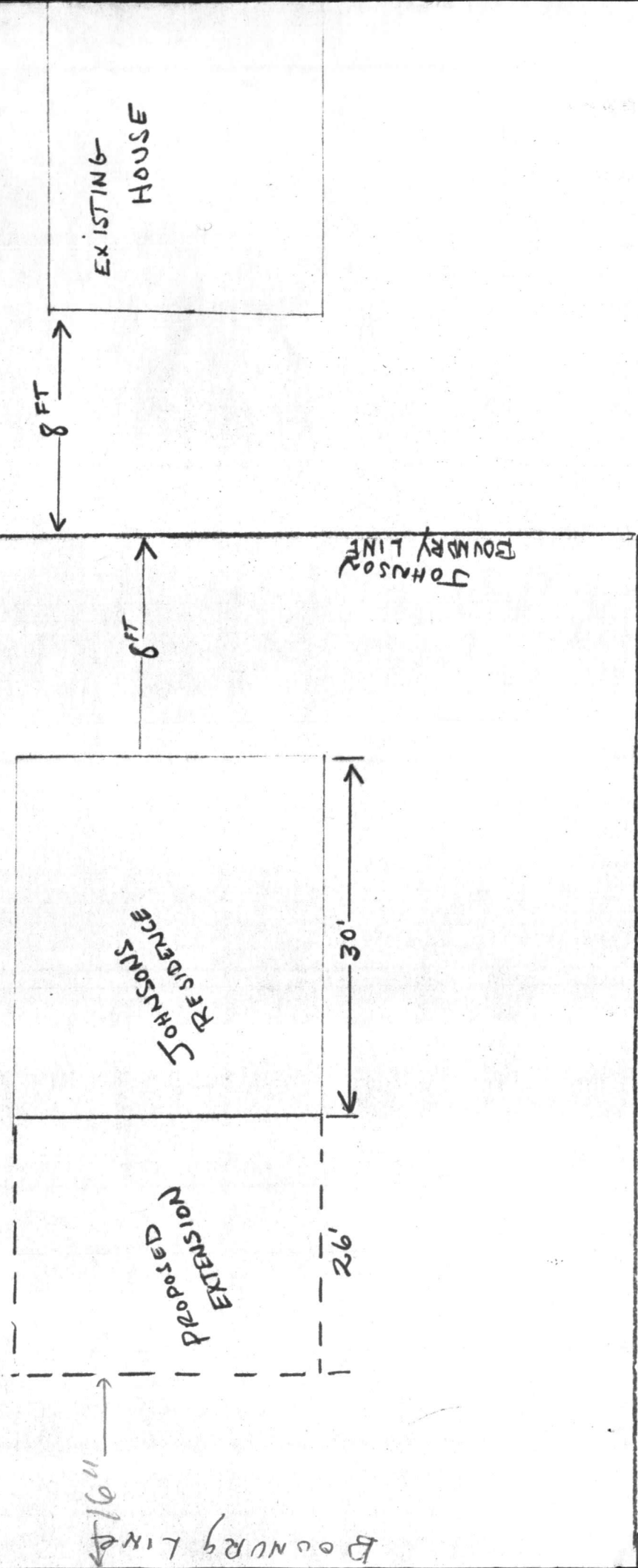

WYE AVE

HOWARD COUNTY HEALTH DEPARTMENT

Ellicott City, Maryland 21043

Phone: 465-5000

To:

Planning & Zoning  
~~Building OCC.~~

I visited this lot & dye tested their septic system. System is overflowing. When I spoke to the owner Charles Johnson he said the lot was 80' x 150' if so would an addition this large 26 x 26 be possible within current Building Restriction lines?

From:

Frank Skinner X-356

Date:

5/2/77



80' x 146'

## APPLICATION

HOWARD COUNTY

## PERMIT APPLICATION

DEPARTMENT OF PUBLIC WORKS  
BUREAU OF INSPECTIONS & PERMITS  
COUNTY OFFICE BUILDING, ELLICOTT CITY, MARYLAND 21043

SERIAL NUMBER

31544

PERMIT NUMBER

DATE ISSUED

BUILDING ADDRESS (HOUSE NO., STREET, TOWN OR AREA)

7328 Wyeave Jessup md

LOT NO. (OR TAX MAP &amp; PARCEL NO.)

71 and 92

BLOCK NO.

LIBER

FOLIO

SUB DIVISION

ZONE

ZONE MAP

ELEC. DIST.

CENSUS TR.

43 6 6064

OWNER'S NAME AND ADDRESS

PHONE NO.

Charles Johnson and  
7328 Wyeave Jessup

799-0472

OCCUPANT'S NAME AND ADDRESS

PHONE NO.

ARCHITECT OR ENGINEER'S NAME AND ADDRESS

PHONE NO.

CONTRACTOR'S NAME AND ADDRESS

PHONE NO.

Self

INTENDED USE OF STRUCTURE (BE SPECIFIC)

Living Quarters

EST. CONSTRUCTION COST

LICENSE NUMBER

PERMIT FEE

10,000

## FOR OFFICE USE ONLY

DISTANCE IN FEET FROM R/W LINE TO FRONT BUILDING LINE

SIDE YARD

(DISTANCE IN FEET FROM SIDE BLDG. LINE TO SIDE PROPERTY LINE)

DISTANCE IN FEET FROM SIDE STREET R/W LINE

TO SIDE BUILDING LINE

DISTANCE IN FEET, REAR YD. REQUIRING SET

BACK (CORNER LOT ONLY)  
CONDITIONS (IF ANY)

Checks payable to DIRECTOR OF FINANCE OF HOWARD COUNTY

QUALIFIED INSPECTOR OF CONSTRUCTION

SIAL

Application is hereby made for a permit to (INDICATE ONE)  
ERECT USE ALTER EXTEND RAZE MOVE the (INDICATE ONE) PERMANENT TEMPORARY structure described.

DESCRIPTION OF WORK

ADDITION

26' x 26'

SIZE OF BLDG.

FRONT

DEPTH

HEIGHT

TYPE OF BLDG.

AREA

VOLUME

ROOF

B. ROOMS  
ROOMS  
BATHS  
FIREPLACES

FOOTINGS

FOUNDATION

S. WALLS

UTILITIES

WATER/WELL

SEWER/SEPTIC

GAS

ELECTRICITY

TYPE OF HEAT

AC

I have carefully examined and read this application and know the same is true and correct, and that in doing this work, all provisions of Howard County Ordinances and the State Laws of Maryland will be complied with, whether specified or not; and I will notify the Bureau of Inspections, and Permits twenty-four hours in advance when I am ready for the inspections called for elsewhere in this application; and that no work will be covered up until such inspections have been complied with.

Charles Johnson

SIGNATURE

Charles Johnson 4-4-1977

TITLE

DATE

FUNCTION

DATE

SIGNATURE APPROVAL

ZONING/PLANNING

SHA

ROADS &amp; STREETS

BUILDING OFFICIAL

WATER &amp; SEWER

HEALTH DEPT.

FIRE PROTECTION

STORM WATER MGM.

4/11/77

S.C. Williams

APPROVED

DATE

IMPORTANT: PLEASE SHOW ZIP CODES AND  
AREA CODES WHEREVER REQUIRED.

# PLOT PLAN

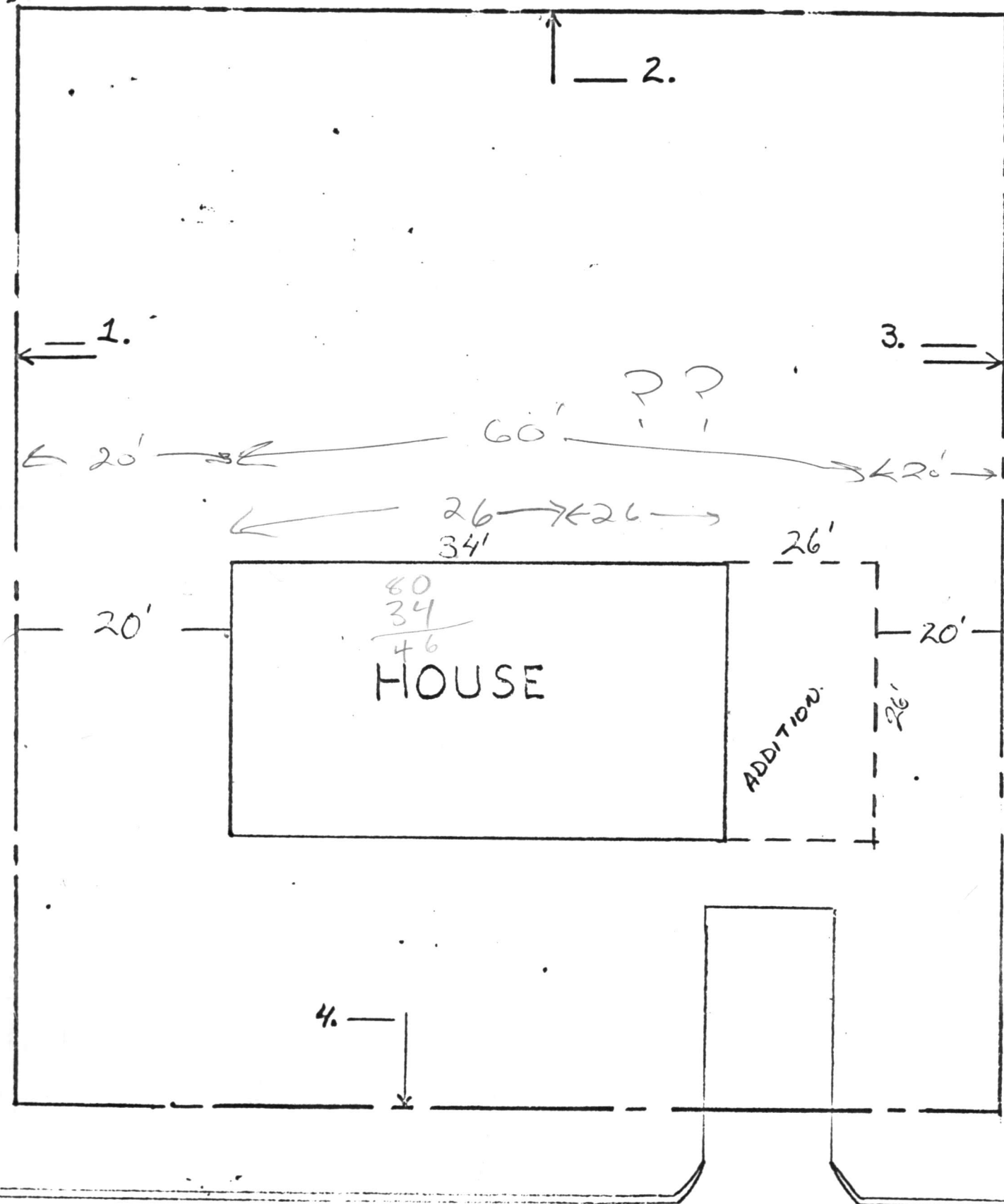

## STREET

NAME: CHARLES JOHNSON

ADDRESS: 7328 Wye Ave