

02-263556

14/9/82 App'd F.S.

## PERMIT

P 32351

A 26772

SEWAGE DISPOSAL SYSTEM

MARYLAND STATE DEPARTMENT OF HEALTH

HOWARD COUNTY

BUREAU OF ENVIRONMENTAL HEALTH  
992-2330

ELLICOTT CITY

DISTRICT 2nd

DATE 12/7/82

12/8/82  
A.M. INDEX  
12/9/82

Emerson Feaga

IS PERMITTED TO INSTALL ☒ ALTER

ADDRESS Old Frederick Road, Woodstock, Md. 21163 PHONE 465-5167

SUBDIVISION Mt. Hebron ROAD 9433 Tiller Drive LOT 20, Sec. 16

PROPERTY OWNER Thornbrook Corporation

ADDRESS 2106 Mt. Hebron Drive, E. C., Md. Phone: 465-2869

IF GARBAGE GRINDER IS USED INCREASE SEPTIC TANK CAPACITY BY 50% AND ABSORPTION AREA BY 22%.

GARBAGE GRINDER? YES NO ☒

SEPTIC TANK CAPACITY 1000 GALLONS NUMBER OF BEDROOMS 3

TRENCH 2, width, Inlet 2 ft. below original grade max. depth 6 ft. below original grade.

Effective area begins at 2 ft. below original grade. 4 ft. of stone below distribution pipe. NOTE: a minimum of 130 ft. (linear) trench required.

NOTE: 1. No trench to exceed 100 ft. in length

2. If more than one trench used, a distribution box is required.

3. Trenches to be installed on level ground.

LOCATION: locate the trench 10 ft. from the left sideline and 65' from the front lot line as seen when facing the lot from Tiller Dr.

PLANS APPROVED BY Frank Skinner DATE 10/29/82

COVER NO WORK UNTIL INSPECTED AND APPROVED.

NEITHER THE HOWARD COUNTY COUNCIL NOR THE HEALTH DEPARTMENT IS RESPONSIBLE FOR THE SUCCESSFUL OPERATION OF ANY SYSTEM.

NOTE: IF TRENCH IS USED CALL FOR INSPECTION BEFORE AND AFTER PLACING GRAVEL IN TRENCH.

NOTE: NO DRY WELL SHALL EXCEED 15 FOOT IN DIAMETER. NO ABSORPTION TRENCH TO EXCEED 100 FEET IN LENGTH.

NOTE: ALL PIPE FROM HOUSE TO SEPTIC TANK MUST BE CAST IRON OR SCHEDULE 40 PVC OR ABS.

PERMIT VOID AFTER THREE YEARS.

NOTE: INSTALL STAND PIPE ON SEPTIC TANK AND DRY WELL. STAND PIPES MUST BE 6 INCHES IN DIAMETER. CAST IRON, CONCRETE OR TERRA COTTA, OR PVC OR ABS ACCEPTED. IF TOP OF SEPTIC TANK IS DEEPER THAN 3 FEET MANHOLE TO GRADE REQUIRED.

BLDG. PERMIT SIGNED

AND RETURNED 4/22/85

Serial # 63571

Carpent

\*INSTALLER IS RESPONSIBLE FOR OBTAINING FINAL APPROVAL ON THIS PERMIT

\*CALL 992-2330 FOR INSPECTION OF SEPTIC SYSTEMS.

EH - 2-1082

A26772



PRELIMINARY

# APPLICATION

Lot 20

A 26772

P \_\_\_\_\_

## SEWAGE DISPOSAL TESTING

STATE OF MARYLAND - DEPARTMENT OF HEALTH AND MENTAL HYGIENE

HOWARD COUNTY HEALTH DEPARTMENT  
ENVIRONMENTAL HEALTH SERVICES

P. O. BOX 476, ELLICOTT CITY, MARYLAND 21043  
TELEPHONE: 465-5000, EXT. 356

DISTRICT 2nd

DATE 8/22/77

*rejected water F.I.*

*Public sewer*

*Cap Project 61-19 Planning 1982 Completion 1984*

TO: THE COUNTY HEALTH OFFICER  
ELLICOTT CITY, MARYLAND

I, HEREBY, APPLY FOR THE NECESSARY TEST IN ORDER TO CONSTRUCT (OR RECONSTRUCT) A SEWAGE DISPOSAL SYSTEM.

PROPERTY OWNER Thornbrook Corporation

ADDRESS 2106 Mt. Hebron Drive, Ellicott City, Md. PHONE 465-2869

PROPERTY LOCATION:

SUBDIVISION Mt. Hebron LOT NO. 20, Sec. 16

ROAD AND DESCRIPTION 9433 Tiller Drive

SIZE OF LOT 21,000 sq. ft. TYPE BLDG. 3 or 4 bedrooms

NUMBER OF BEDROOMS

IF NOT SINGLE RESIDENCE DESCRIBE \_\_\_\_\_

THE SYSTEM INSTALLED UNDER THIS APPLICATION IS ACCEPTABLE ONLY UNTIL PUBLIC FACILITIES BECOME AVAILABLE.

SIGNATURE OF APPLICANT /s/ H. J. Baker, Jr.

APPROVED BY F. Skinner FOR shallow trench DATE 7/23/81  
(KIND OF SYSTEM)

REJECTED BY Frank Skinner FOR dry DATE 12/13/78  
(KIND OF SYSTEM)

HOLD PENDING FURTHER TESTS \_\_\_\_\_ DATE \_\_\_\_\_

REASONS FOR REJECTION OR HOLDING high water table 3/16/79 - NOT

APPROVED DIG MORE WATER RH (water same location  
water at 6' in 1978)

# THIS IS NOT A PERMIT

FAILS



**ALSO PRESENT:**

H. J. Bakke & Co.

MT HEBRON LOT 20 SECT. 16

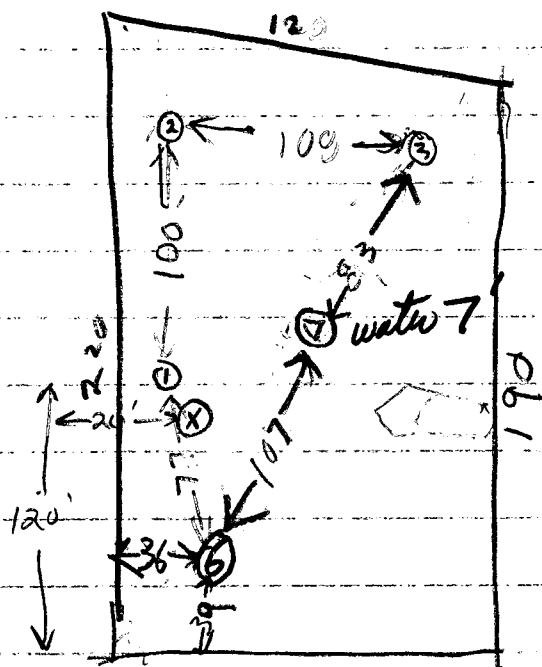

SEE ORIGINAL PENC  
SHEET

10/30/82 ⊗ dug 11' clayey  
to 3' sandy below 9.5.

3/16/79	W <del>T</del> N	9	TOP 2 FT CLAY BOT 7 FT SAND WATER 7 FT	SAME PLCK AS ⑤
---------	------------------	---	---	-------------------

7/17/81 Off. ing. to H. J. Baker re status of this lot.  
Underground drainage pipes have been installed on lot  
to carry surface water down to the creek several  
hundred feet to right of this lot. These pipes are  
apparently ~12 to 14' deep on this lot; any proposed drain  
field must be at least 25 ft removed from these  
underground drainage pipes. Mr. Baker to supply proposed  
location & elevation prior to our site check. Public  
sewer is planned for this area. F. S.

# Mound Nelson Lot 20 Notes

⑤  
Clay 2'  
All SAND  
see fish  
SAND  
Dark Mottles 10'  
Soft Sandstone

⑤  
Clay 2'  
All SAND 4'  
Greenish  
Dark  
Mottling 10'  
Very dark  
Grey  
Water 11'

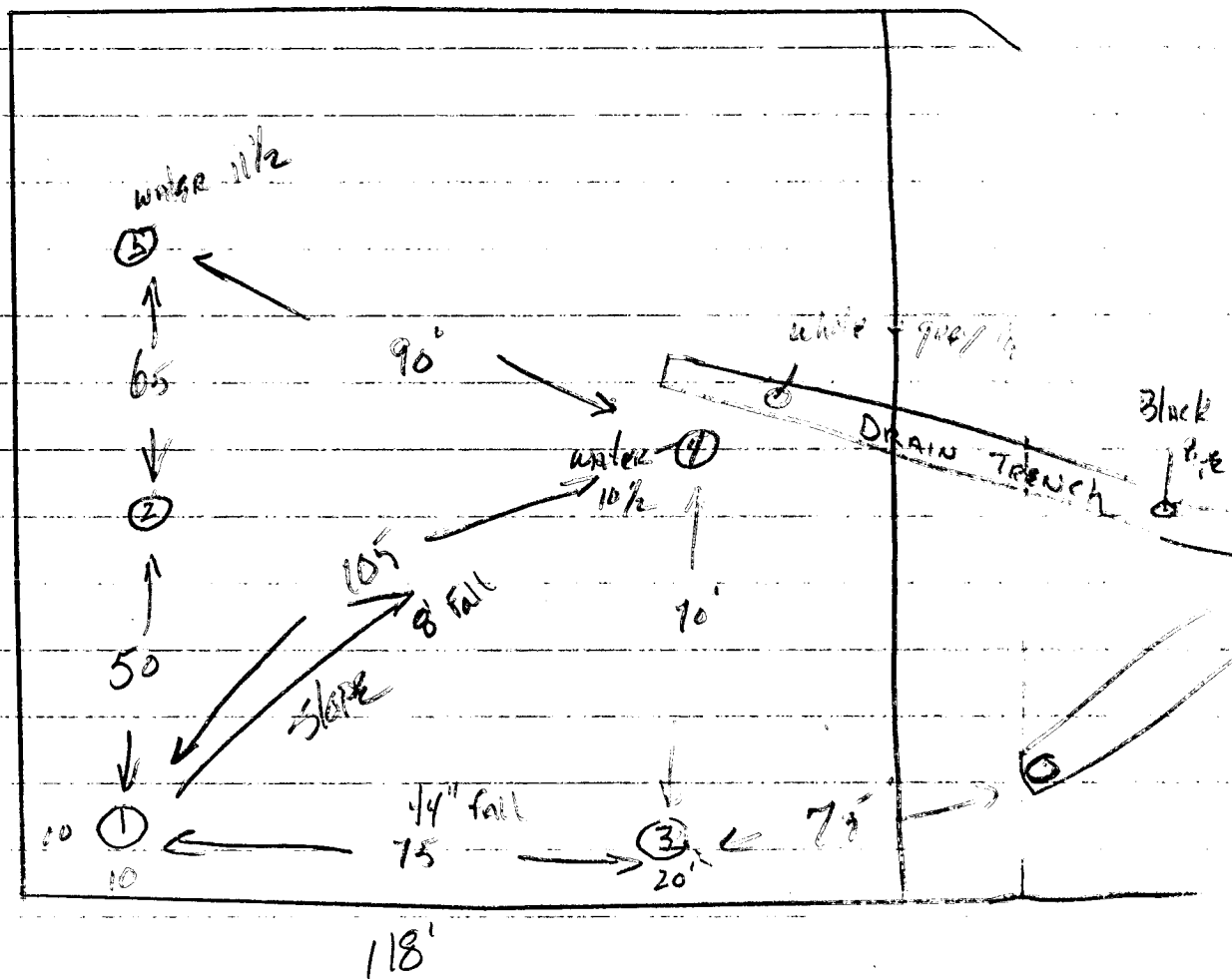

① S 2' 9:26 9:51 9:59  
D 9'

② ⑤ 2' 9:48 9:50 9:54  
D 10'

③ S 2' 9:51 9:56 10:03  
D 11' some soft sand stone in bottom

④ S 2' 9:58 10:00 10:04

D 11' water 10:12

5 S 2' 10:06 10:14 10:30

D 11' water 10:41

④ ① ②  
Clay  
All SAND  
Grey  
Yellow  
Tan  
Mottles

Traced by SR 7/22/2

Present H.J. Baker  
E. Fanga + Son

Thomas Dailey  
9433 Tiller Drive  
Elliot City and  
21043

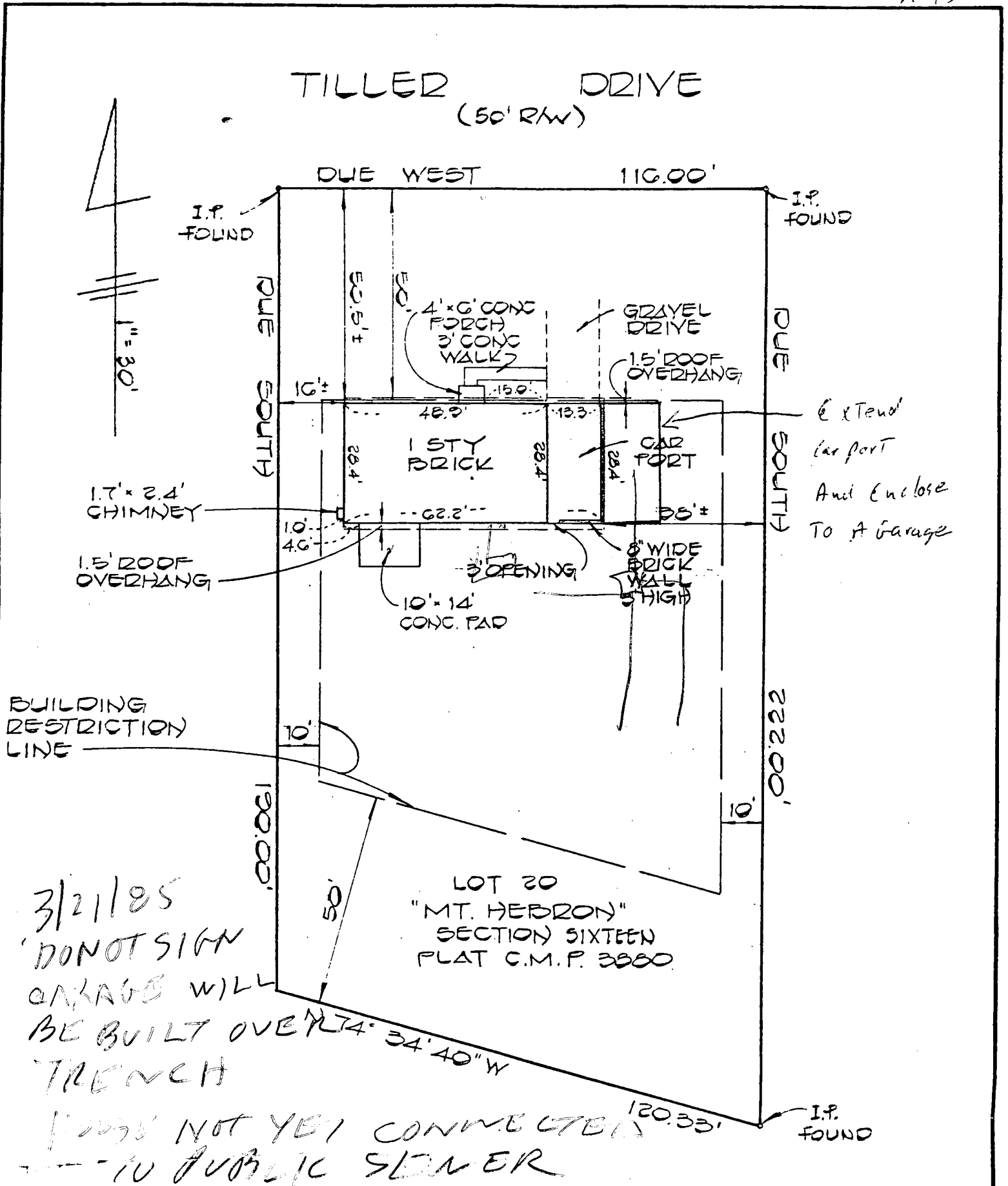

This is to certify that I have surveyed the property known as LOT 20 as shown on a plat entitled MT. HEBRON - SECTION SIXTEEN and recorded in the Land Records of Howard County in Plat Book C.M.P. 3880 for the purpose of locating the improvements which are in place, and are shown hereon.

Signed this 25<sup>th</sup> day of FEBRUARY, 1983

FISHER, COLLINS AND CARTER, INC  
CONSULTING ENGINEERS AND LAND SURVEYORS  
8388 COURT AVENUE  
ELLCOTT CITY, MARYLAND 21043

Terrell A. Fisher, D.S. #10692

This plat is not intended for the establishment  
of property.

# HOWARD COUNTY HEALTH DEPARTMENT

JOYCE M. BOYD, M.D., M.P.H.  
COUNTY HEALTH OFFICER

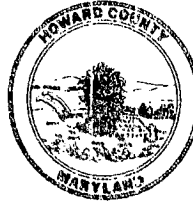

BUREAU OF ENVIRONMENTAL HEALTH  
3525 Ellicott Mills Drive  
Suite H  
ELLICOTT CITY, MARYLAND 21043  
TELEPHONE: 461-9933

March 22, 1985

Thomas Dailey  
9433 Tiller Drive  
Ellicott City, Maryland

RE: Building Permit Application 63511  
Garage/Carport Extension

Dear Mr. Dailey:

This is to advise that the above referenced building permit application has been reviewed by the Health Department and is not eligible for approval at this time.

The proposed carport extension would sit directly over at least one septic disposal trench creating the likelihood of interference with proper functioning of the septic system. The proper remedy would be to connect to public sewer and abandon the existing septic system. In the event that public sewer is not available then repair of the septic system to a new area could be considered.

Please contact me at 461-9933 to discuss these options or if you have any questions regarding the rationale of this decision.

Very truly yours,

A handwritten signature in cursive script that reads "Craig Williams".

Craig Williams, Acting Director  
Water and Sewerage Program

CW:jr

cc: Bureau of Licenses, Inspections and Permits