

04-335848

3/1/77

MARYLAND STATE DEPARTMENT OF HEALTH
HOWARD COUNTY

ELLICOTT CITY
DISTRICT 4B

INDEXED
INDEXED

DATE 11/21/77

Higgers Inc. (phone 489-7242)
JAMES HIGGERS

IS PERMITTED TO INSTALL ALTER

ADDRESS 3330 Daisy Road PHONE

A SEWAGE DISPOSAL SYSTEM LOCATED AT

SUBDIVISION ROAD 3330 Daisy Rd. LOT 3

PROPERTY OWNER JAMES HIGGERS KURT + MARY BETH KRAMMER

ADDRESS 3330 Daisy Rd.

SPECIFICATIONS 6 bedrooms

DRAIN FIELD DEPTH FEET. BOTTOM AREA SQ. FT.

SEepage PITS ABSORBENT SIDE-WALL AREA SQ. FT.

Garbage Disposal - 1500 gallon septic tank
SEPTIC TANK CAPACITY 1350 GALLONS

FOR GARBAGE GRINDER, INCREASE DISPOSAL AREA 225 & TANK CAPACITY 500.

OTHER: DRY WELL to have 125 sq. ft. effective (max absorbent sidewall area) DRY Well 6" inlet. Inlet to be 4 ft. below original grade and maximum depth 11 ft. Location: 95 ft. off left property and 125 ft. from sewer front property line also 50 ft. from road (post hole 1 & 2)

NOTE: ALL OTHER SEWER LINES TO DISPOSAL AREA MUST BE CAST IRON. FINISH WITH ANTI-SWEAT.

NOTE: USUALLY STAIN PIPES ON SEPTIC TANK AND DRY WELL. STAIN PIPES MUST BE 4 INCHES DIAMETER. CAST IRON, CONCRETE OR THREAUGHT ACCEPTED.

PLANS APPROVED BY C. B. Strocker DATE 11/18/76

FILL SEPTIC TANK AND DISTRIBUTION BOX WITH WATER BEFORE CALLING FOR AN INSPECTION. COVER HO WORK UNTIL INSPECTED AND APPROVED.

NEITHER THE HOWARD COUNTY COMMISSIONERS NOR THE HEALTH DEPARTMENT IS RESPONSIBLE FOR THE SUCCESSFUL OPERATION OF ANY SYSTEM.

BLDG. PERMIT SIGNED

AND RETURNED 4-1-99

Serial # 220116954
Reliter expansion

22983

A 27248

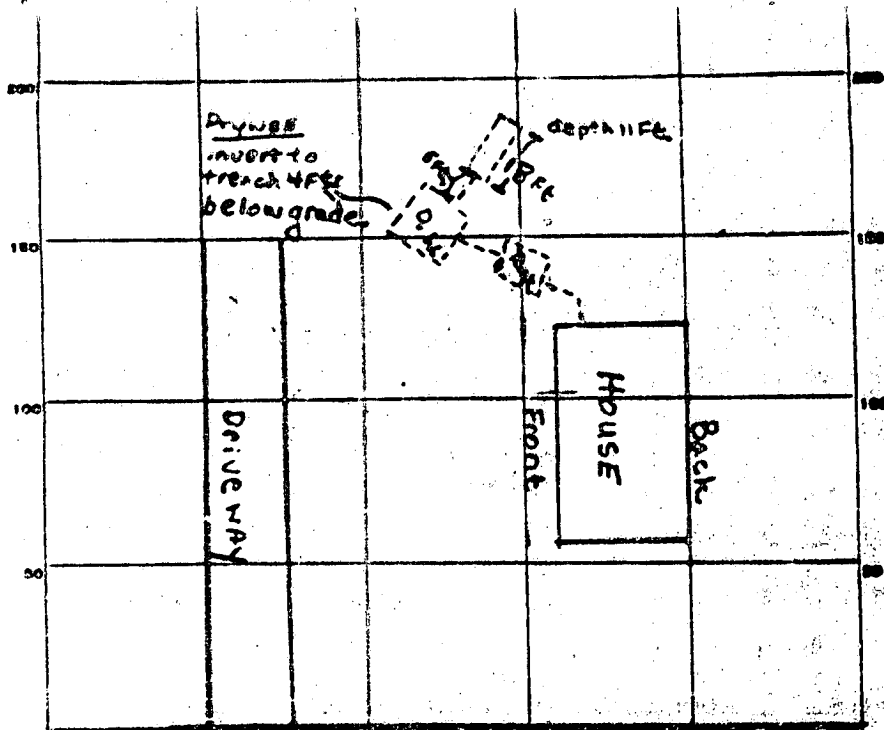

INDICATE NORTH - NAME ADJOINING ROADWAY AS BASE LINE.

DAISY Rd.

PERMIT CARD Jan S.T./D.W.

SEPTIC TANK, LEVEL ✓ CLEANOUTS ✓

DISTRIBUTION BOX, LEVEL NA

French TRENCH DEPTH 11 FT. TRENCH WIDTH 2 FT.

GRAVEL DEPTH 7 IN. TOTAL LENGTH 18 FT. ①

NUMBER OF TRENCHES 1 TOTAL BOTTOM AREA 126

SEEPAGE PITS, outside perimeter INSIDE DIAMETER 60 FT. DEPTH BELOW BELLY 7 FT. ②

ABSORBENT AREA 420 sq. ft. ③ 546

REMARKS (1/2/78 discussed over phone)

Told them to go ahead and put in gravel, but to install a 1500 gallon Septic Tank 2/17/78.

DATE SYSTEM APPROVED 3/11/78 INSPECTOR R. Briggs

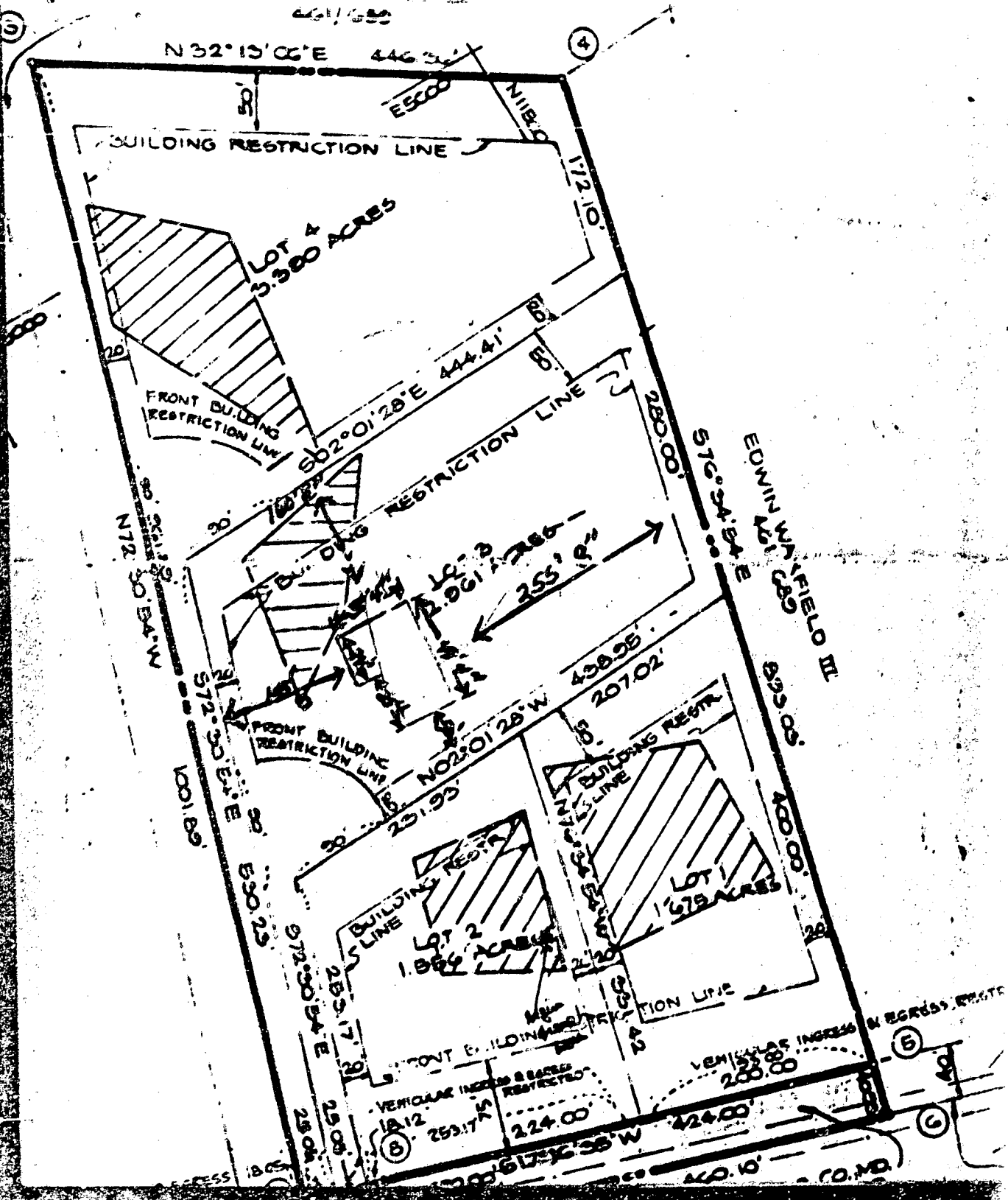

N32°15'06"E 446.36'

BUILDING RESTRICTION LINE

LOT 4
5.300 ACRES

FRONT BUILDING RESTRICTION LINE

002°01'28"E 444.41'

RESTRICTION LINE

255' 0"

FRONT BUILDING RESTRICTION LINE

N02°01'28"W 438.25'

LOT 2
1.866 ACRES

FRONT BUILDING RESTRICTION LINE

LOT 1
1.675 ACRES

VEHICULAR INGRESS & EGRESS RESTRICTED

VEHICULAR INGRESS & EGRESS RESTRICTED

EDWIN WAYFIELD III

3

4

5

6

CO. MD.

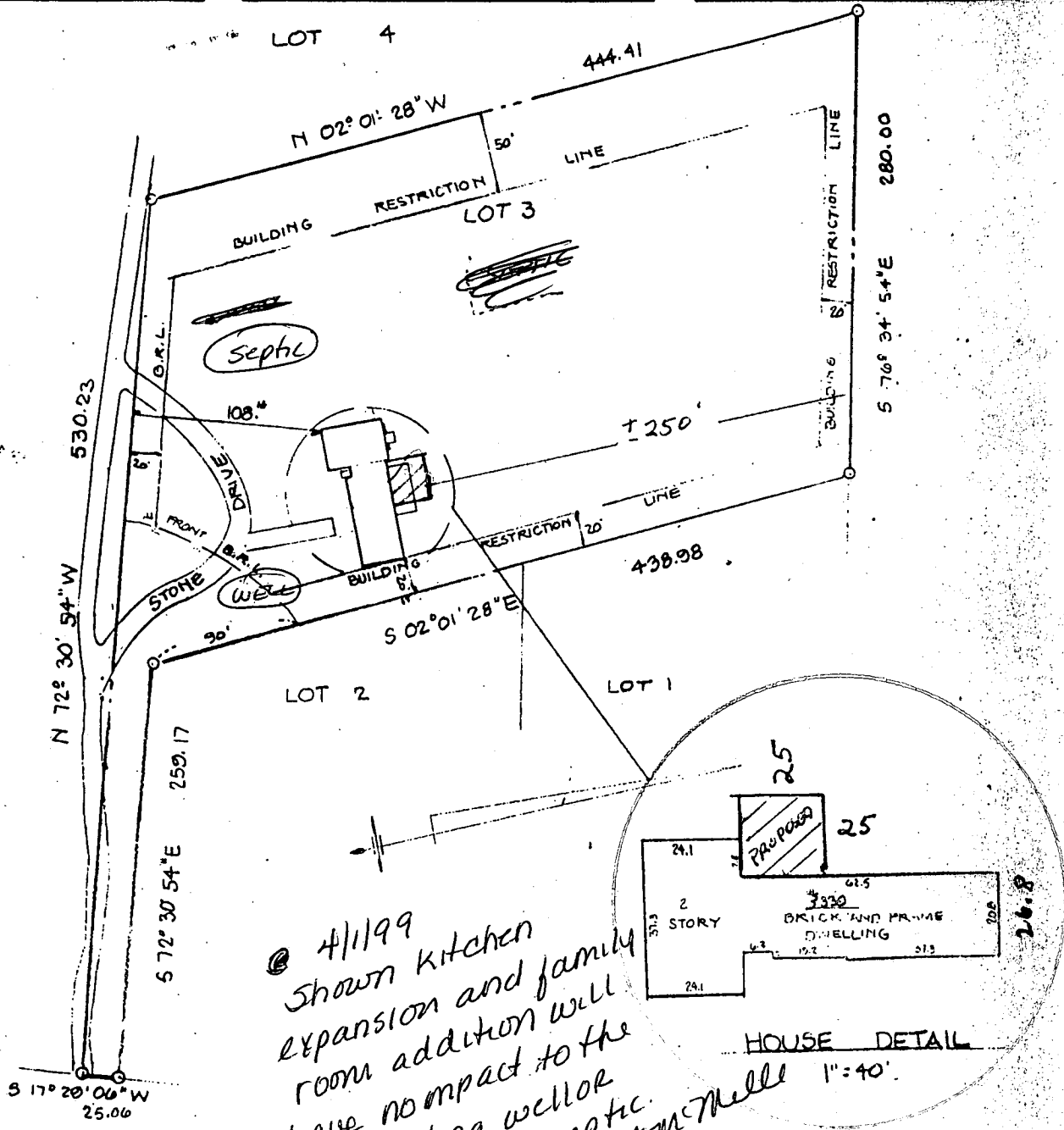

DAISY ROAD

4/1/99
 Shown kitchen
 expansion and family
 room addition will
 have no impact to the
 existing well or
 septic.
 A. McMillen

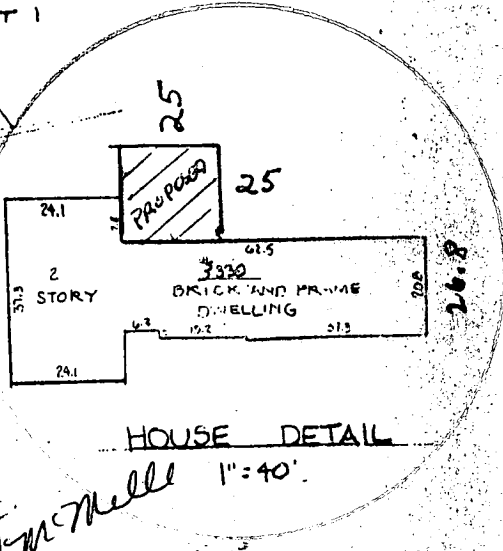

I HEREBY CERTIFY THAT I HAVE MADE A SURVEY OF THIS LOT FOR THE PURPOSE OF LOCATING THE IMPROVEMENTS THEREON AND THAT THEY ARE LOCATED AS SHOWN. THIS PLAT IS NOT INTENDED FOR USE IN ESTABLISHING PROPERTY LINES.

NOTE: 1 ALSO KNOWN AS LOT 3 AS SHOWN ON LOTS 1, 2, 3 & 4 SUBDIVISION PLAT OF DAISY WOODS, RECORDED IN HOWARD CO. MD. IN PLAT C.M.P. NO. 3518

12-27-85 *John C. Mellema Sr.* REG. NO. 107



LOCATION SURVEY

3330 DAISY ROAD HOWARD CO. MD.

JOHN C. MELLEMA SR., INC.
LAND SURVEYORS

SCALE
 1" = 100'

DATE
 12-27-85

JOB NO.