

5/19/89 ✓  
5/24/89 ASP

# PERMIT

P 44137  
A 27721

SEWAGE DISPOSAL SYSTEM

MARYLAND STATE DEPARTMENT OF HEALTH DISTRICT 5th

HOWARD COUNTY  
BUREAU OF ENVIRONMENTAL HEALTH  
461-9933

DATE 5-4-89

DATE SYSTEM APPROVED 5/24/89

INSPECTOR M. Rifkin

## INDEXED

Gregs Excavation IS PERMITTED TO INSTALL  ALTER

ADDRESS P. O. Box 769, Olney, Maryland PHONE 831-7516

SUBDIVISION Green Hill Manor - Sec. 5 ROAD 13522 Villa D'est Dr. LOT 3, Section 5

PROPERTY OWNER Joseph H. Dietz Kerwin Miller PHONE: 531-3917  
924-5944

ADDRESS \_\_\_\_\_

**BUILDING PERMIT SIGNED  
AND RETURNED**

IF GARBAGE GRINDER IS USED INCREASE SEPTIC TANK CAPACITY BY 50% AND ABSORPTION AREA BY 22%

GARBAGE GRINDER? YES  NO

*5-13-04 BOV 147949-  
11-9-04 BOV 150750 LP Tank  
ROOLHOUSE*

SEPTIC TANK CAPACITY 2000 GALLONS NUMBER OF BEDROOMS 4

TRENCHES - 244 sq. ft. per bedroom with garbage disposal. Trench to be 2 feet wide.  
Inlet 3 feet below original grade. Bottom maximum depth 8 feet below original grade. Effective area begins at 3 feet below original grade. 5 feet of stone below distribution pipe.

LOCATION - Place the first trench 115 feet from the front lot line and 55 feet from the rightlot line as seen when facing the lot from Villa D'est Drive. Run trenches on contour toward front left corner of property.

NOTE - No trench to exceed 100 feet in length. Provide 6" - 8" diameter cleanout and cap to grade or above on septic tank.

*01/88*

PLANS APPROVED BY Sid Abel DATE 11/04/88

COVER NO WORK UNTIL INSPECTED AND APPROVED

NEITHER THE HOWARD COUNTY COUNCIL NOR THE HEALTH DEPARTMENT IS RESPONSIBLE FOR THE SUCCESSFUL OPERATION OF ANY SYSTEM

- NOTE: CLEANOUT REQUIRED EVERY 70 FEET OF SEWER LINE AND/OR AT 90° SWEEPS IN LINES FROM HOUSE TO DRAIN FIELDS
- NOTE: ALL PARTS OF SEPTIC SYSTEMS (I.E. TANK, DISTRIBUTION BOX, TRENCHES) TO BE 100 FEET FROM WELL (UNLESS OTHERWISE SPECIFICALLY AUTHORIZED)
- NOTE: IF DEEP TRENCHES ARE USED CALL FOR INSPECTION BEFORE AND AFTER PLACING GRAVEL IN TRENCHES)
- NOTE: NO DRY WELL SHALL EXCEED 15 FOOT IN DIAMETER NO ABSORPTION TRENCH TO EXCEED 100 FEET IN LENGTH.
- NOTE: ALL PIPE FROM HOUSE TO SEPTIC TANK MUST BE CAST IRON OR SCHEDULE 40 PVC OR ABS
- PERMIT VOID AFTER TWO YEARS
- NOTE: INSTALL STAND PIPE ON SEPTIC TANK AND DRY WELL. STAND PIPES MUST BE 6 INCHES IN DIAMETER. CAST IRON, CONCRETE OR TERRA COTTA OR PVC OR ABS ACCEPTED. IF TOP OF SEPTIC TANK IS DEEPER THAN 3 FEET, MANHOLE TO GRADE REQUIRED
- NOTE: DISTRIBUTION BOXES MUST HAVE BAFFLES

**BLDG. PERMIT SIGNED  
AND RETURNED** 5-27-99

*Serial # 210118288  
Inground Pit*

**BLDG. PERMIT SIGNED  
AND RETURNED** 4/29/92

*Serial # 44013-  
Sheet*

**\*INSTALLER IS RESPONSIBLE FOR OBTAINING FINAL APPROVAL ON THIS PERMIT**

\*CALL 461-9933 FOR INSPECTION OF SEPTIC SYSTEMS

A 27721

BUILDING PERMIT SIGNED  
AND RETURNED

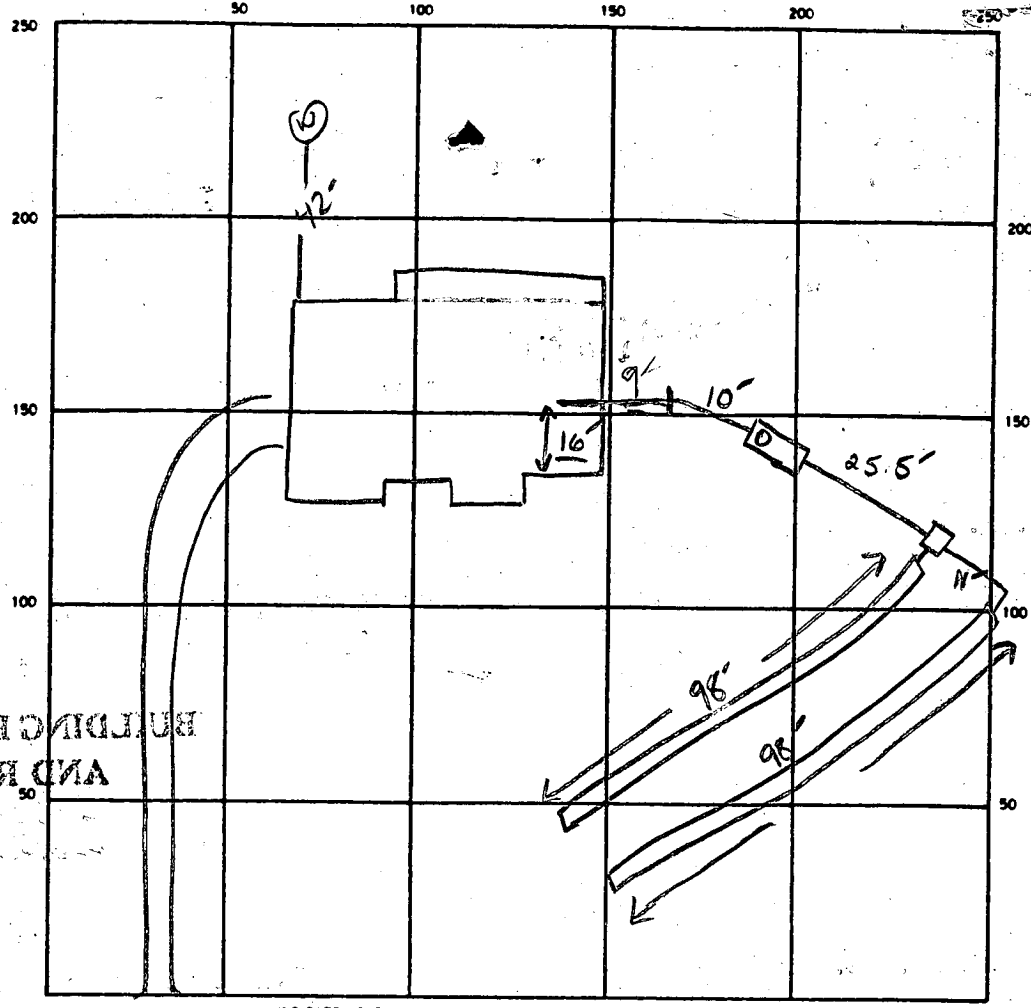

INDICATE NORTH - NAME ADJOINING ROADWAY AS BASE LINE  
Villa d est

Dead End {

SEPTIC TANK LEVEL ✓ 2000 CLEANOUTS ✓

DISTRIBUTION BOX LEVEL ✓ 100

DRAIN FIELD/TILE FIELD. DEPTH 8' FT. TRENCH WIDTH 2 FT. INLET DEPTH 3 FT.

EFFECTIVE GRAVEL DEPTH 5' FT. TOTAL LENGTH 196 FT.

NUMBER OF TRENCHES 2 ONE SIDEWALL BOTTOM AREA 980 SQ. FT.

DRYWELL INSIDE DIAMETER      FT. EFFECTIVE DEPTH BELOW INLET      FT.

ABSORBENT AREA 980 SQ. FT.

REMARKS 5-9-89 - OK TO STONE BOTH TRENCHES - ADD HOUSE CONNECTION. SCL

5-9-89 - OK TO COVER ALL WORK. CALL WHEN HOUSE CONNECTION MADE FOR FINAL SCL

5-12-89 9' NOT CONNECTED YET. - Partial only; CBS

5/14/89 HOUSE CONN. OK - OK TO COVER MR

DATE SYSTEM APPROVED 5/24/89 INSPECTOR M. R. Ikin

PRELIMINARY

# APPLICATION

A 27721

P \_\_\_\_\_

## SEWAGE DISPOSAL TESTING

STATE OF MARYLAND - DEPARTMENT OF HEALTH AND MENTAL HYGIENE

HOWARD COUNTY HEALTH DEPARTMENT 1000 GAL 3BR DISTRICT 5th  
ENVIRONMENTAL HEALTH SERVICES 1250 GAL 4BR DATE 3/30/78  
P O. BOX 476, ELLICOTT CITY, MARYLAND 21043  
TELEPHONE: 465-5000, EXT. 356

DEEP DITCH - 120 SQFT SIDE WALL AREA ONE SIDE OF DITCH

DITCH TO BE 9FT DEEP FILLED WITH 4 FT STONE (EXAMPLE 90 FT LONG FOR 3 BEDROOMS) PLACE DITCH BETWEEN PERC HOLE # 3 & PERC HOLE # 4 PERC HOLE # 4 IS LOCATED 15 FT FROM THE FRONT LOT LINE AND 120 FT FROM THE RIGHT SIDE OF THE LOT AS SEEN WHEN FACING THE LOT FROM VILLA D'EST DRIVE PERC HOLE # 3 IS LOCATED 115 FT FROM THE FRONT LOT LINE & 115 FT TO THE COUNTY HEALTH OFFICER FROM THE RIGHT SIDE OF THE LOT AS SEEN WHEN FACING THE LOT FROM

I, HEREBY, APPLY FOR THE NECESSARY TEST IN ORDER TO CONSTRUCT (OR RECONSTRUCT) A SEWAGE DISPOSAL SYSTEM. VILLA D'EST DRIVE

PROPERTY OWNER V. L. Vinella Kerwin Miller - 924-5944

ADDRESS 12631 Circle Drive, Rockville, Md. 20850 PHONE Boender - 465-7777

PROPERTY LOCATION:

SUBDIVISION Green Hill Manor LOT NO. 3, Sec. 5

ROAD AND DESCRIPTION 13522 Villa D'Est Drive

SIZE OF LOT ? TYPE BLDG. 3 or 4 bedrooms  
NUMBER OF BEDROOMS

IF NOT SINGLE RESIDENCE DESCRIBE \_\_\_\_\_

THE SYSTEM INSTALLED UNDER THIS APPLICATION IS ACCEPTABLE ONLY UNTIL PUBLIC FACILITIES BECOME AVAILABLE.

SIGNATURE OF APPLICANT /s/ Dennis Rush

APPROVED BY Raymond Hodges FOR DITCH DATE 3/17/80  
(KIND OF SYSTEM)

REJECTED BY \_\_\_\_\_ FOR \_\_\_\_\_ DATE \_\_\_\_\_  
(KIND OF SYSTEM)

HOLD PENDING FURTHER TESTS \_\_\_\_\_ DATE \_\_\_\_\_

REASONS FOR REJECTION OR HOLDING 3/17/80 SPECS WRITTEN

BEUG. PERMIT SIGNED AND RETURNED 11/4/88

BP 22305  
SHL

# THIS IS NOT A PERMIT

lot #3

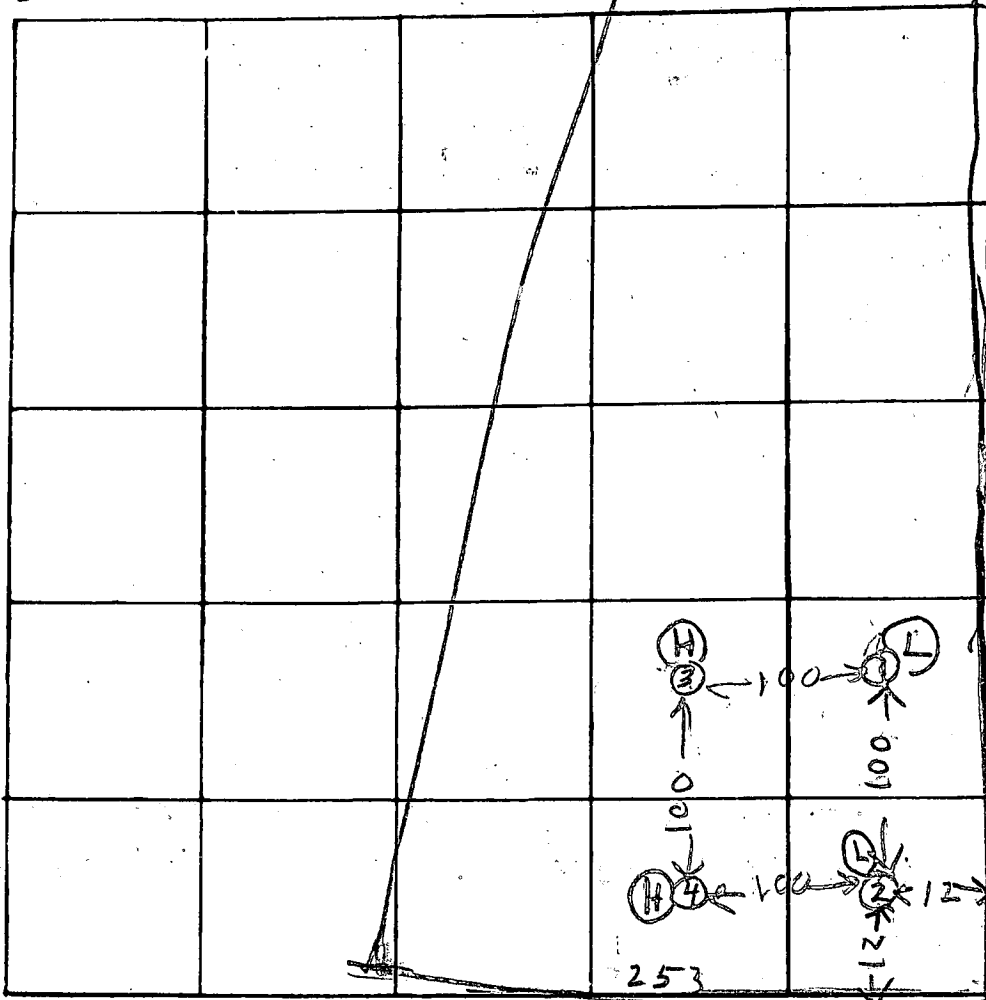

726

(H) = HIGH  
(L) = LOW

INDICATE NORTH. - NAME ADJOINING ROADWAY AS BASE-LINE

VILLADEST DR

DATE	TEST NO.	DEPTH	PRE-WET		TEST - 1" DROP		TIME
			START	STOP	START	STOP	
4/15/78	1D	13	1200	1206	1206	1217	11
	1S	4	1200	1202	1202	1206	4
	2D	1 1/2	154	200	200	218	18
	2S	3 1/2	154	200	200	212	12
	3S	3	208	236	Attyper		
	3M	8 1/2	210	217	217	226	9
	3D	13	TOP 5 BOT 3	F7	SANDY ROCKY		
	4S	3 1/2	222	240	little per		
	4M	9	222	226	226	232	6
	4D	12	TOP 11 BOT 1	F7	SANDY ROCKY		
	4SM	5 1/2	254	257	257	306	3
REMARKS	3SM	4 1/2	254	300	300	305	7

max Depth 4

artime

70

TYPE OF SOIL

TESTED BY R HODGES

ALSO PRESENT V VIVELLA  
O KETTERMAN  
Lot 3

27721

HOWARD COUNTY HEALTH DEPARTMENT  
Bureau of Environmental Health  
3525-H Ellicott Mills Drive  
Ellicott City, MD 21043  
461-9933

APPLICATION FOR PITLESS ADAPTER, WELL PUMP AND PRESSURE TANK INSTALLATION

New Installation   
Replacement

Receipt # 42979  
Date 11/15/88

Name of Installer RA Kelly

Telephone 924-5944

License Number 10757

Certified Well Pump Installer  Well Driller  Registered Plumber

Name of Property Owner Kerwin - Miller Comm. Telephone 924-5944  
Subdivision Green Hill Manor Lot # 3 Well Tag # HO-81-2574  
Site Address 13522 Ville'dest Dr. Highland MD 20777

Pump

Motor

Pitless Adapter

- Type
  - Deep well jet
  - Shallow well jet
  - Submersible
- Make \_\_\_\_\_
- Model # \_\_\_\_\_
- Capacity \_\_\_\_\_ GPM
- Pump exceeds well capacity Yes  No
- If Yes, is low pressure cutoff switch installed? Yes  No
- What methods are used to protect the pump and electrical wiring from vibrations? Torque arrestors  Cable guards  Other

- Horsepower \_\_\_\_\_
- RPM \_\_\_\_\_
- Voltage \_\_\_\_\_
  - 110 \_\_\_\_\_
  - 220 \_\_\_\_\_

- Make \_\_\_\_\_
- Model # \_\_\_\_\_
- Depth \_\_\_\_\_

Tank

Piping

Well data

- Capacity \_\_\_\_\_
- Pressure relief valve?

- Type \_\_\_\_\_
- Size \_\_\_\_\_
- NSF and/or BOCA Code approved
- Depth of supply line \_\_\_\_\_

- Depth 400 ft.
- Yield 8 GPM
- Static water level 70 ft.
- Will water supply be disinfected by installer?

5/23/89 WPI OK  
4' B.G. MR

I understand that it is my responsibility to notify the Howard County Health Department when the installation is ready for inspection (otherwise this permit is null and void).

All information given above is true to the best of my knowledge.

Signature of Applicant: [Signature]

Date: 11-19-88

Note: A sticker indicating approval/status of the installation will be placed on the well casing at the time of the inspection.

C1 - 2189

SEQUENCE NO. (OEP USE ONLY)

STATE OF MARYLAND WELL COMPLETION REPORT

THIS REPORT MUST BE SUBMITTED WITHIN 45 DAYS AFTER WELL IS COMPLETED.

(THIS NUMBER IS TO BE PUNCHED IN COLS. 3-6 ON ALL CARDS)

COUNTY NUMBER A27724

DATE Received, DATE WELL COMPLETED, Depth of Well, PERMIT NO. FROM "PERMIT TO DRILL WELL"

OWNER, STREET OR RFD, TOWN, SUBDIVISION, SECTION, LOT

WELL LOG table with columns: DESCRIPTION, FEET FROM, FEET TO, Check if water bearing

GROUTING RECORD: WELL HAS BEEN GROUTED, TYPE OF GROUTING MATERIAL, CEMENT, BENTONITE CLAY, NO. OF BAGS, NO. OF POUNDS, GALLONS OF WATER, DEPTH OF GROUT SEAL

CASING RECORD: casing types insert appropriate code below, STEEL, CONCRETE, PLASTIC, OTHER

MAIN CASING: Nominal diameter, Total depth, TYPE, (nearest inch), (nearest foot)

OTHER CASING (if used): diameter, depth (feet) from to

SCREEN RECORD: screen type or open hole, insert appropriate code below, STEEL, BRASS, BRONZE, PLASTIC, OPEN HOLE, OTHER

DEPTH (nearest ft.), SLOT SIZE, DIAMETER OF SCREEN

GRAVEL PACK, IF WELL DRILLED WAS FLOWING WELL INSERT F IN BOX 68

OEP USE ONLY (NOT TO BE FILLED IN BY DRILLER): T, WQ, TELESCOPE CASING, LOG INDICATOR, OTHER DATA

PUMPING TEST: HOURS PUMPED, PUMPING RATE, METHOD USED TO MEASURE PUMPING RATE, WATER LEVEL, BEFORE PUMPING, WHEN PUMPING, TYPE OF PUMP USED

PUMP INSTALLED: DRILLER WILL INSTALL PUMP, IF DRILLER INSTALLS PUMP, THIS SECTION MUST BE COMPLETED FOR ALL WELLS EXCEPT HOME USE, TYPE OF PUMP INSTALLED, CAPACITY, PUMP HORSE POWER, PUMP COLUMN LENGTH, CASING HEIGHT, LAND SURFACE

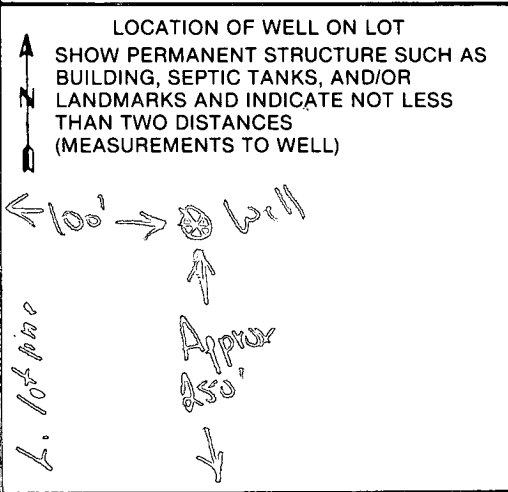

A A WELL WAS ABANDONED AND SEALED WHEN THIS WELL WAS COMPLETED, E ELECTRIC LOG OBTAINED, P TEST WELL CONVERTED TO PRODUCTION WELL

I HEREBY CERTIFY THAT THIS WELL HAS BEEN CONSTRUCTED IN ACCORDANCE WITH COMAR 10.17.13 "WELL CONSTRUCTION" AND IN CONFORMANCE WITH ALL CONDITIONS STATED IN THE ABOVE CAPTIONED PERMIT, AND THAT THE INFORMATION PRESENTED HEREIN IS ACCURATE AND COMPLETE TO THE BEST OF MY KNOWLEDGE.

DRILLERS IDENT. NO., DRILLERS SIGNATURE

SITE SUPERVISOR (sign. of driller or journeyman responsible for sitework if different from permittee)

Villa Crest Dr.





B 7 6745

SEQUENCE NO. (DP USE ONLY)

STATE OF MARYLAND PERMIT TO DRILL WELL

please print or type

STATE PERMIT NUMBER

40-81-2574

fill in this form completely

(THIS NUMBER IS TO BE PUNCHED IN COLS. 3-6 ON ALL CARDS)

Date Received (APA) 3/2/88 - 11:40 AM  
020588 OWNER INFORMATION

KERWIN MILLER COMM

4229 CHERRY VALLEY D

OLNEY MD 20832

B 3 LOCATION OF WELL 34.00  
2/14/88  
R-40977

HOWARD COUNTY

GREEN HILL MANOR

SECTION 5 LOT 3

HIGHLAND

MILES FROM TOWN (enter 0 if in town) 2 MI

DRILLER INFORMATION  
George F. Easterday 40  
L. Franklin Easterday, Inc. 77 License No. 80

Firm Name  
9265 Brown Church Rd., Mt. Airy, Md. 21771

Address  
Signature: George F. Easterday Date: 2/5/88

B 4 VILADEST DR.

DIRECTION OF WELL FROM TOWN (CIRCLE BOX)

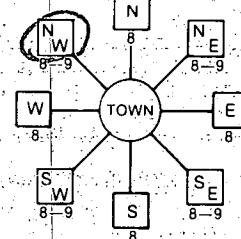

NEAR WHAT ROAD

ON WHICH SIDE OF ROAD (CIRCLE APPROPRIATE BOX)

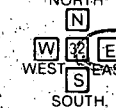

DISTANCE FROM ROAD

230 FEET

B 2 WELL INFORMATION

APPROX. PUMPING RATE (GAL. PER MIN.) 5

AVERAGE DAILY QUANTITY NEEDED (GAL. PER DAY) 500

USE FOR WATER (CIRCLE APPROPRIATE BOX)

- HOME (SINGLE OR DOUBLE HOUSEHOLD UNIT ONLY)
- FARMING (LIVESTOCK WATERING & AGRICULTURAL IRRIGATION)
- INDUSTRIAL, COMMERCIAL, STATE AND FEDERAL GOV. OTHER (REQUIRES APPROPRIATION PERMIT)
- PUBLIC OR PRIVATE WATER COMPANY (REQUIRES APPROPRIATION PERMIT AND STATE HEALTH DEPARTMENT APPROVAL)
- TEST, OBSERVATION, MONITORING (MAY REQUIRE APPROPRIATION PERMIT)

APPROXIMATE DEPTH OF WELL 200 FEET

APPROXIMATE DIAMETER OF WELL 6 INCH

METHOD OF DRILLING (circle one)

- BORED (or Augered)
- JETTED
- Jetted & DRIVEN
- AIR-ROTARY
- AIR-PERCussion
- ROTARY (Hydraulic Rotary)
- CABLE
- REVERSE-ROTARY
- DRIVE-POINT
- other \_\_\_\_\_

REPLACEMENT OR DEEPEMED WELLS (CIRCLE APPROPRIATE BOX)

- THIS WELL WILL NOT REPLACE AN EXISTING WELL
- THIS WELL WILL REPLACE A WELL THAT WILL BE ABANDONED AND SEALED
- THIS WELL WILL REPLACE A WELL THAT WILL BE USED AS A STANDBY
- THIS WELL WILL DEEPEM AN EXISTING WELL

PERMIT NUMBER OF WELL TO BE REPLACED OR DEEPEMED (IF AVAILABLE)

Not to be filled in by driller (OEP USE ONLY)

APPROP. PERMIT NUMBER

FORCE R-1 INITIALS PERMIT NO. 40-81-2574

SPECIAL CONDITIONS

NOT TO BE FILLED IN BY DRILLER HEALTH DEPARTMENT APPROVAL

HOWARD COUNTY NAME A27721 COUNTY NO.

STATE SIGNATURE DATE ISSUED 022688

CO SIGNATURE R. Wilson EXP. DATE 08-26-80

NORTH GRID 494000 EAST GRID 0803000

SHOW MAJOR FEATURES OF BOX & LOCATE WELL WITH AN X

SOURCES OF DRILLING WATER 1. WELL

WRITE THE BOX NUMBER FROM THE MAP HERE

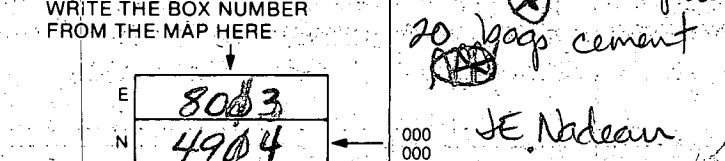

DRAW A SKETCH BELOW SHOWING LOCATION OF WELL IN RELATION TO NEARBY TOWNS AND ROADS AND GIVE DISTANCE FROM WELL TO NEAREST ROAD JUNCTION

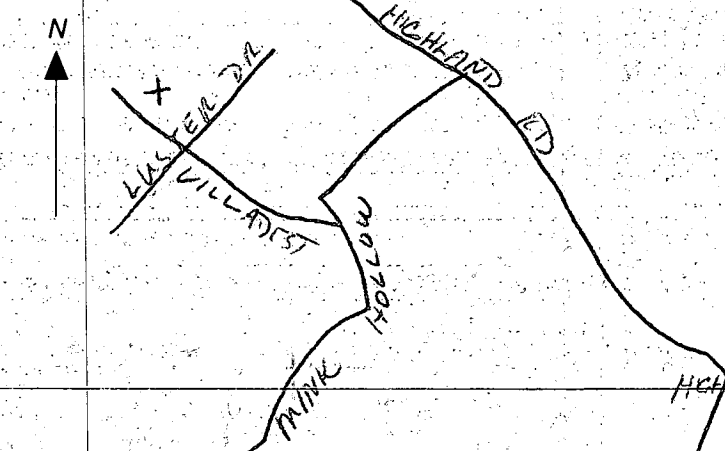

J. ROBERT McCALMONT  
L. 223 - F438

ELMER D. WHEEL  
L. 253 - F486

N. 86° 05' 10" E. 391.97'  
P.O.L.

P.O.L.

P.O.L.

P.O.L.

BLDG. PERMIT SIGNED  
AND RETURNED 11/4/88

BP 22305  
SAC

47C  
47E  
482  
484  
486

480

488

490

S. 11° 26' 31" E. 146.14'

S.C.E.

146.14'

75' B.R.L.

BROADMOOR  
F.F.E. - 420 sq  
B. 481 sq

GAR. - 489 sq

70' 72' 100'

29'

135'

30' B.R.L.

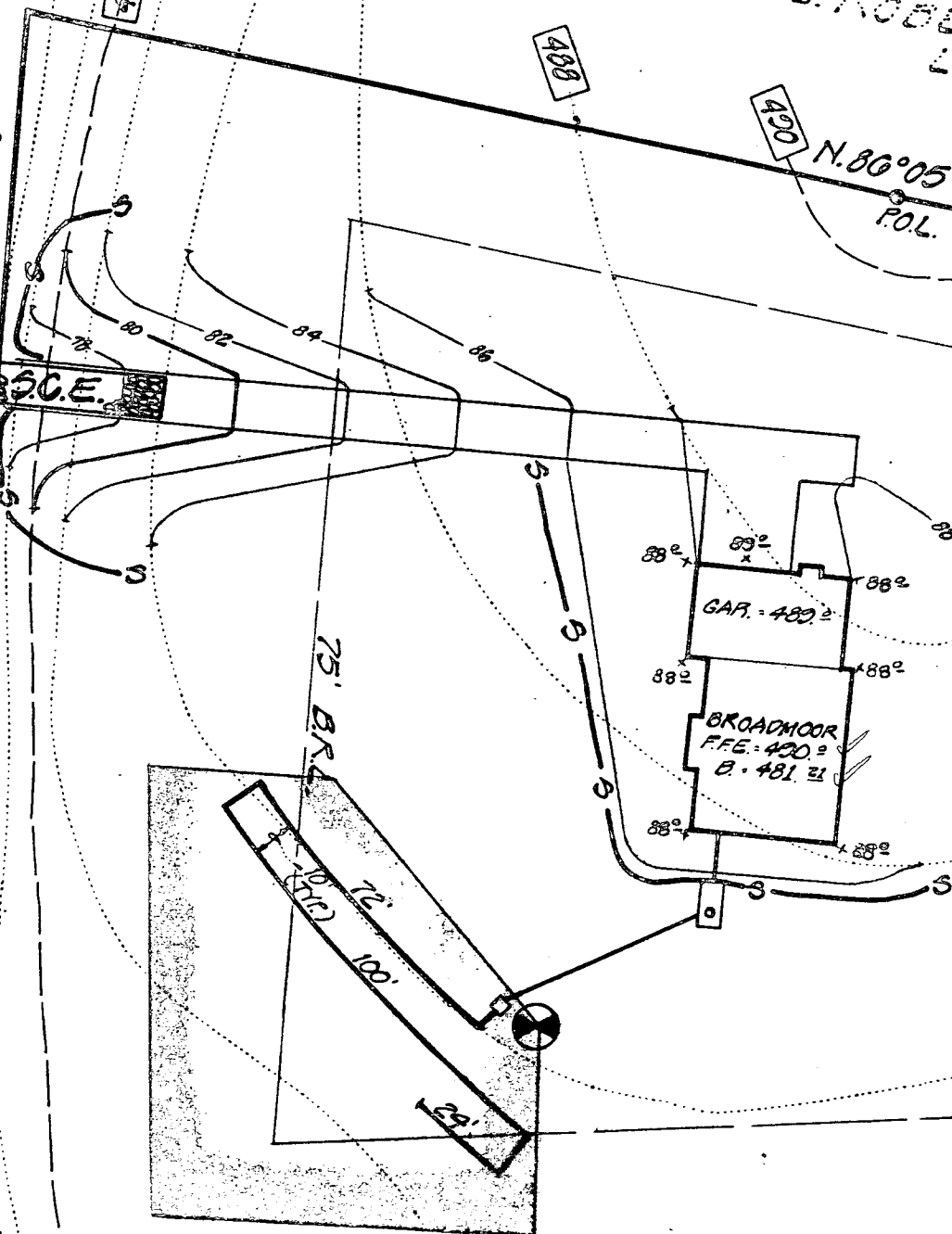

LOT #1  
 INV. ELEV. (OUT OF) HOUSE 477.26  
 INV. ELEV. (INTO) SEPTIC TANK 477.06  
 EXIST. ELEV. @ SEPTIC TANK 477.20  
 INV. ELEV. (OUT OF) SEPTIC TANK 476.73  
 INV. ELEV. (INTO) DISTRIBUTION BOX 476.03  
 EXIST. ELEV. @ DISTRIBUTION BOX 460.00  
 INV. ELEV. (OUT OF) DISTRIBUTION BOX 475.70  
 EXIST. ELEV. @ TRENCH 450.00

✓  
 LOT #2  
 INV. ELEV. (OUT OF) HOUSE 477.09 ✓ (-BSMT)  
 INV. ELEV. (INTO) SEPTIC TANK 476.84 ✓  
 EXIST. ELEV. @ SEPTIC TANK 472.20 ✓  
 INV. ELEV. (OUT OF) SEPTIC TANK 476.51 ✓  
 INV. ELEV. (INTO) DISTRIBUTION BOX 476.23 ✓  
 EXIST. ELEV. @ DISTRIBUTION BOX 472.20 ✓  
 INV. ELEV. (OUT OF) DISTRIBUTION BOX ~~475.50~~  
 EXIST. ELEV. @ TRENCH 472.30 476.2 ✓  
 SHOULD BE 480.0  
 PLACED AT 21

MASTER BP  
 PLAT IN  
 Files

LOT #3 sec. 5  
 INV. ELEV. (OUT OF) HOUSE 482.66 ✓ - BSMT  
 INV. ELEV. (INTO) SEPTIC TANK 482.46 ✓  
 EXIST. ELEV. @ SEPTIC TANK 485.30 ✓  
 INV. ELEV. (OUT OF) SEPTIC TANK 482.13 ✓  
 INV. ELEV. (INTO) DISTRIBUTION BOX 481.23 ✓  
 EXIST. ELEV. @ DISTRIBUTION BOX 484.20 ✓  
 INV. ELEV. (OUT OF) DISTRIBUTION BOX 480.20  
 EXIST. ELEV. @ TRENCH 424.32 ✓

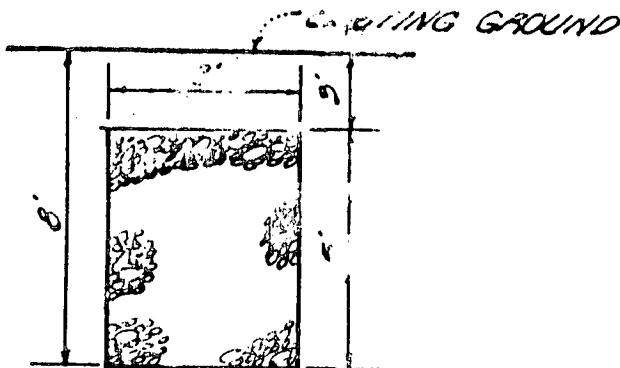

BLDG. PERMIT SIGNED  
 AND RETURNED 11/4/88  
 BP 22305  
 BK

TYPICAL TRENCH DETAIL  
 NO SCALE

HOWARD COUNTY

# PERMIT APPLICATION

SERIAL NUMBER

44013

APPLICATION

DEPARTMENT OF INSPECTIONS, LICENSES & PERMITS  
3430 COURT HOUSE DRIVE, ELLICOTT CITY, MARYLAND 21043

BUILDING ADDRESS (HOUSE NO., STREET, TOWN OR AREA)

13522 Villadest Drive  
Highland, Md. 20777

GRADING/SEDIMENT CONTROL  YES  NO

SDP #

DESCRIPTION OF WORK AUTHORIZED

pre built  
shed, placed on 10x  
not attached to house  
storage - garden tools, etc.

LOT NO.	PARCEL NO.	SEC.	AREA	BLOCK NO.	LIBER	FOLIO
3		5			425	588

SUB DIVISION	ZONE	ZONE MAP	ELEC. DIST.	CENSUS TR.
Green Hill Manor				

OWNER'S NAME AND ADDRESS  
Joseph H. Dietz  
13522 Villadest Dr.  
Highland Md. 20777

PHONE NO.  
531-3917

OCCUPANT'S NAME AND ADDRESS  
Same as above

PHONE NO.

ARCHITECT OR ENGINEER'S NAME AND ADDRESS

PHONE NO.

CONTRACTOR'S NAME AND ADDRESS

PHONE NO.

Contractor: ~~Beales Structures~~ (pre built structure)  
Owner: 421-9653

EXISTING USE	PROPOSED USE
single Family Home	same with shed

EST. CONSTRUCTION COST	LICENSE NUMBER	PERMIT FEE
\$50		

SIZE OF BLDG.	FRONT	DEPTH	HEIGHT
	20'	12'	10'6"

TYPE OF BLDG.	AREA	VOLUME	ROOF
B. ROOMS			
ROOMS			
BATHS			
FIREPLACES			

FOOTINGS	FOUNDATION	S. WALLS

UTILITIES			
WATER (WELL)	SEWER/SEPTIC	GAS	ELECTRICITY

I have carefully examined and read this application and know the same is true and correct, and that in doing this work, all provisions of Howard County Ordinances and the State Laws of Maryland will be complied with, whether specified or not; and I will notify the Bureau of Inspections, and Permits twenty-four hours in advance when I am ready for the inspections called for elsewhere in this application; and that no work will be covered up until such inspections have been completed with.

Signature: Joseph H. Dietz  
Title: Owner  
Date: 6/24/92

W/S CODE

FOR OFFICE USE ONLY

DISTANCE IN FEET FROM R/W LINE TO FRONT BUILDING LINE \_\_\_\_\_

SIDE YARD \_\_\_\_\_  
(DISTANCE IN FEET FROM SIDE BLDG. LINE TO SIDE PROPERTY LINE)

DISTANCE IN FEET FROM SIDE STREET R/W LINE \_\_\_\_\_

TO SIDE BUILDING LINE \_\_\_\_\_

DISTANCE IN FEET, REAR YD. REQUIRING SET \_\_\_\_\_

BACK \_\_\_\_\_ (CORNER LOT ONLY)

CONDITIONS (IF ANY) \_\_\_\_\_

Checks payable to DIRECTOR OF FINANCE OF HOWARD COUNTY

**CAUTION**

To begin construction before a permit placard has been issued and displayed on the job is a violation of the law.

Use and occupancy permit must be applied for two weeks before it will be issued.

FUNCTION	DATE	SIGNATURE APPROVAL
ZONING/PLANNING		
SHA		
SEDIMENT/GRADING		
BUILDING OFFICIAL		
WATER & SEWER		
HEALTH DEPT.	6/29/92	Craig W. Allen
FIRE PROTECTION		
STORM WATER MGM.		

APPROVED \_\_\_\_\_ DATE \_\_\_\_\_

Distribution of Copies:  
White - Building Official  
Green - Planning & Zoning

Yellow - Engineering  
Pink - Health Dept.  
Gold - S.H.A.

IMPORTANT: PLEASE SHOW ZIP CODES AND AREA CODES WHEREVER REQUIRED.

LP-69 Revised

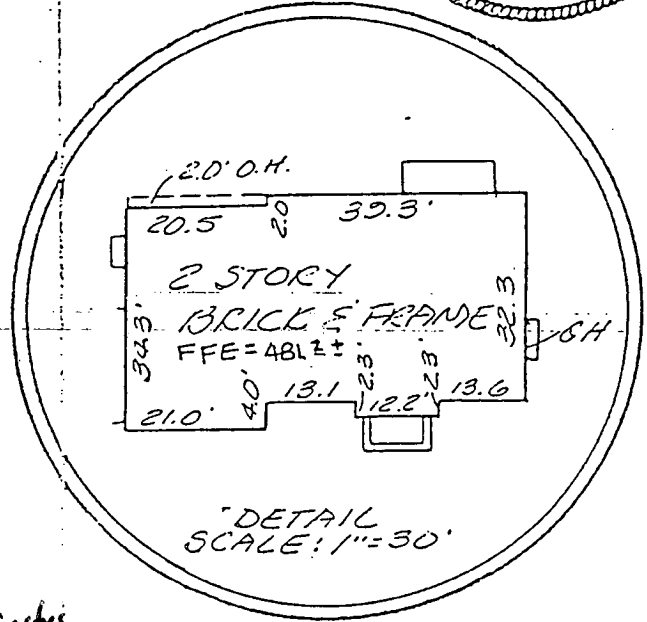
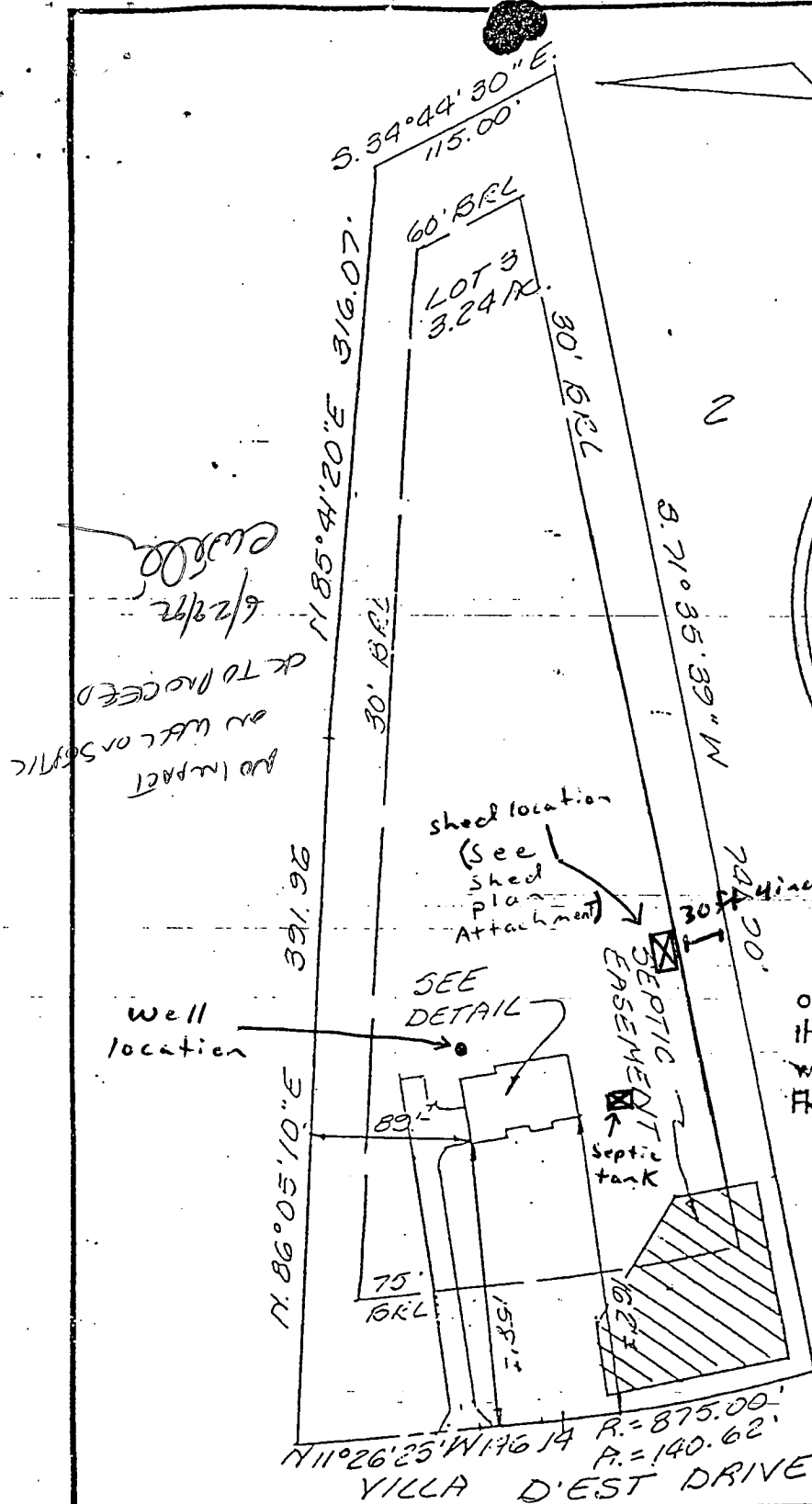

**FLOOD PLAN CERTIFICATION**  
 I hereby certify that, to the best of my knowledge, information and belief, the property shown hereon does not lie within Zone A as shown on the F.E.M.A. Flood Insurance Rate Map.

LOCATION OF HOUSE  
 "GREEN HILL MANOR"  
 LOT 3 SECTION 5  
 YILLA D'EST DRIVE  
 HOWARD COUNTY, MARYLAND

WALL CHK: 4/4/89  
 FINAL: 7.13.89

**SURVEYOR'S CERTIFICATE**

I hereby certify that the position of all existing improvements on the above described property have been carefully established by accepted field practices and that unless otherwise shown, there are no encroachments.

David Weber 4/10/89  
 7/26/89

**GLW GUTSCHICK LITTLE & WEBER, P.A.**  
 ENGINEERS, PLANNERS, SURVEYORS  
 3909 NATIONAL DRIVE · SUITE 250 · BURTONSVILLE OFFICE PARK  
 BURTONSVILLE, MD. 20866  
 TEL. (301) 421-4024

REFERENCE: PLAT BOOK	PLAT NO. 4557
DRAWN BY: UH	DATE: 4.6.89
CHECKED BY: DES/TC	SCALE: 1"=100'
	G.L.W. FILE NO. 87-093

3/31/04  
 ADD'N OR FDR  
 HBR INLAW SUITE  
 SUBJECT TO VISUAL  
 INSPECTION +  
 PERMIT FOR NEW  
 CONNECTION  
 1:60

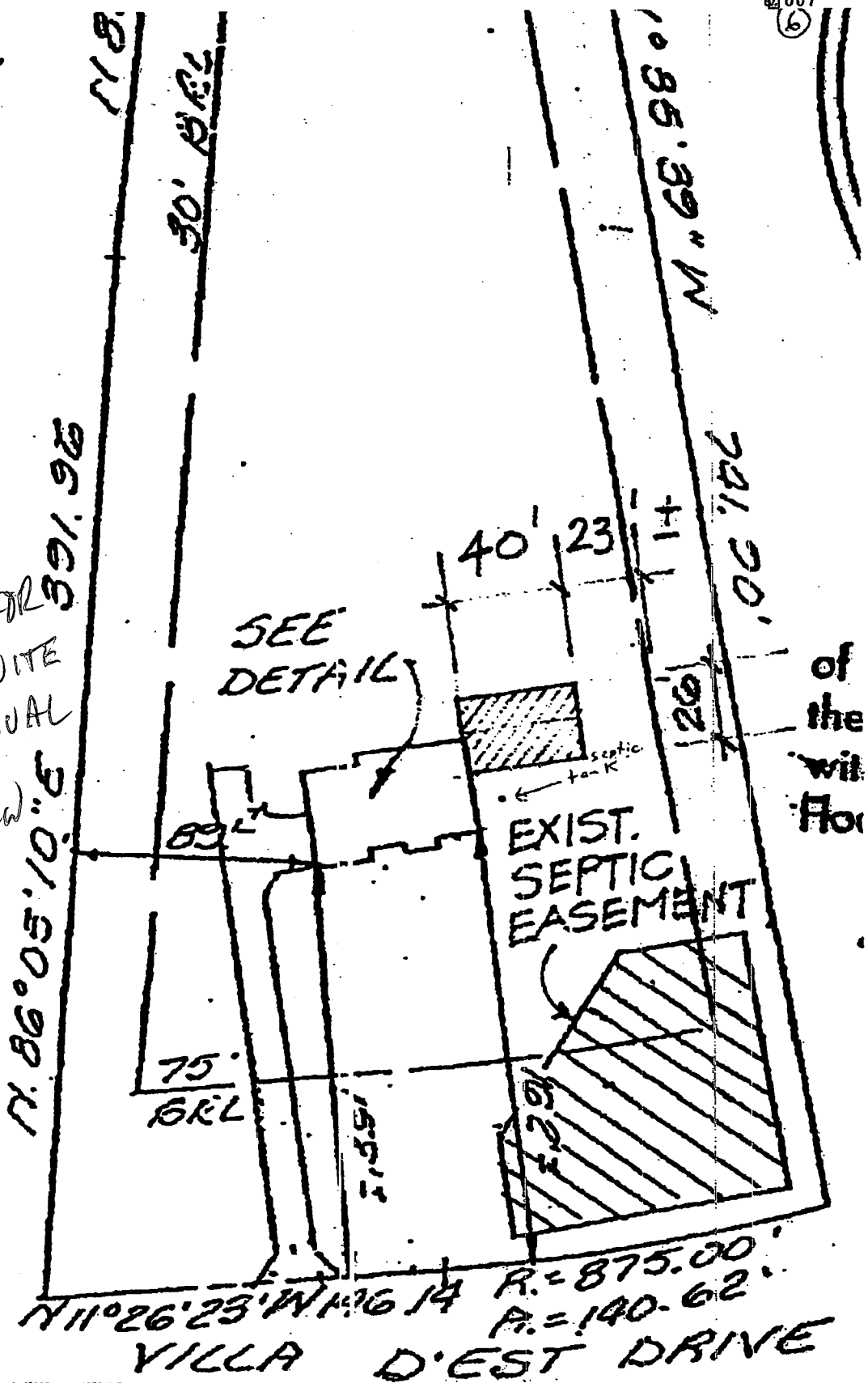

### SURVEYOR'S CERTIFICATE

I hereby certify that the position of all existing improvements on the above described property have



March 30, 2004

Mark,

I've identified the location of the septic tank on the site plans and the addition on the previous Sewage disposal Permit. I expect that you can verify the measurements when the site / system inspection is done. The site plans are copied from the insert of the architecture plans we have for the addition. I appreciate the help in understanding what we need to have done to proceed with the "mom-addition". I have included both my work and home phone numbers so that I can be contacted to set up the appointment.

Thanks,

Joe Dietz  
(work) 301 688-0846  
(home) 301 531-3917

T/C W/SENDER RE: 1 BR INLAW SUITE ADD'N  
TO EX. 4BR HOUSE  
PER REVISED DESIGN SPECS,  
EX. SYS. ADEQUATE AS INSTALLED,  
SUBJECT TO SITE INSP TO VERIFY  
NO VISIBLE DISCH. + REPAIR PERMIT  
TO CONNECT ADD'N TO EX. S. TANK,  
HE WILL HAVE ADD'N  
STAKED OUT & NOTIFY

B0047949

5/13/04

Proposed address

OK

KJB

WMD

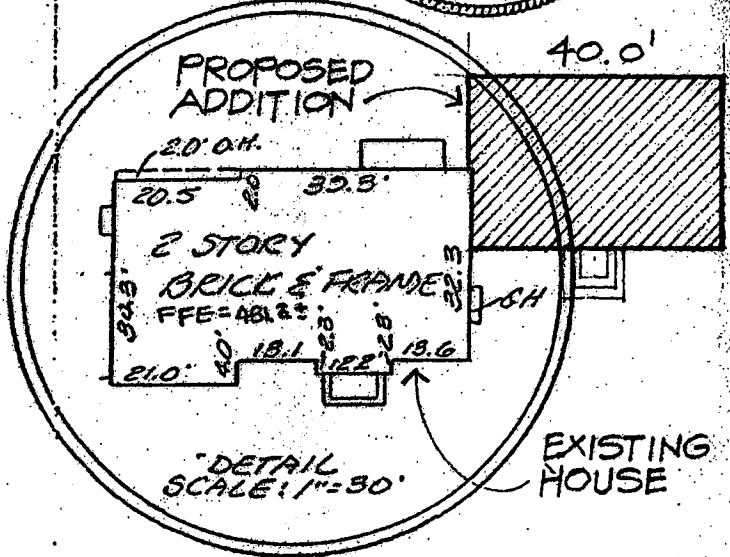
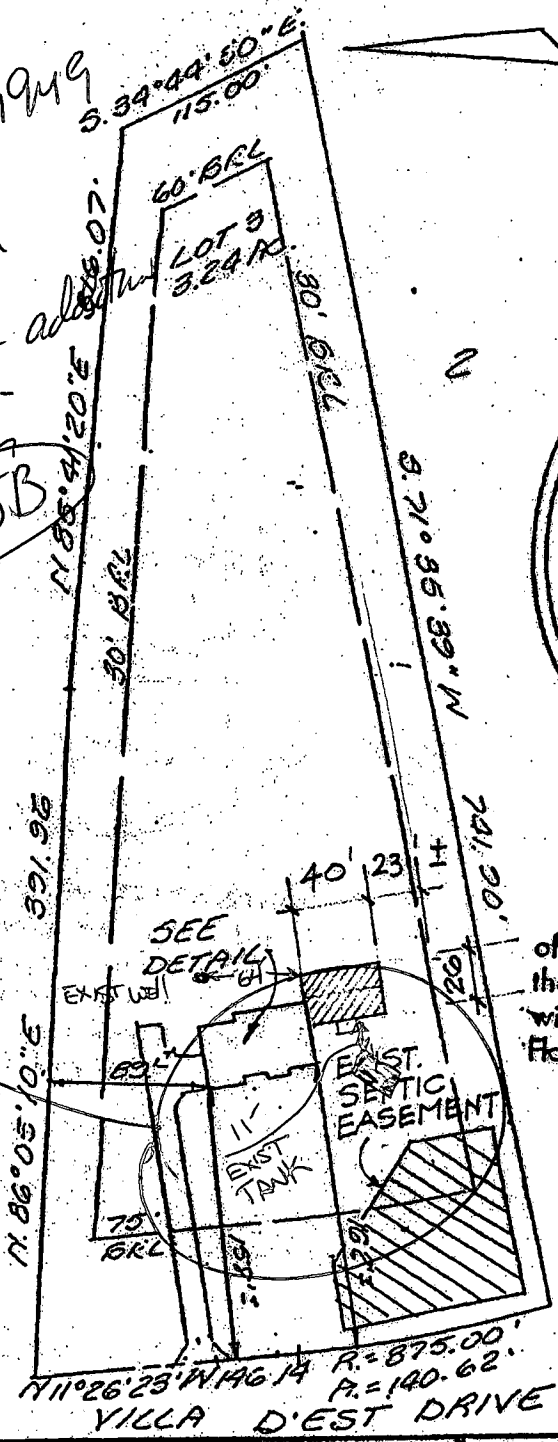

**FLOOD PLAN CERTIFICATION**  
 I hereby certify that, to the best of my knowledge, information and belief, the property shown hereon does not lie within Zone A as shown on the F.E.M.A. Flood Insurance Rate Map.

LOCATION OF HOUSE  
 "GREEN HILL MANOR"  
 LOT 8 SECTION 5  
 VILLA D'EST DRIVE  
 HOWARD COUNTY, MARYLAND

WALL CHK: 4/4/89  
 FINAL: 7.15.89

**SURVEYOR'S CERTIFICATE**

I hereby certify that the position of all existing improvements on the above described property have been carefully established by accepted field practices and that unless otherwise shown, there are no encroachments.

David Weber 4/10/89  
 7/26/89

**GLW GUTSCHICK LITTLE & WEBER, P.A.**  
 ENGINEERS, PLANNERS, SURVEYORS  
 3908 NATIONAL DRIVE SUITE 250 BURTONSVILLE OFFICE PARK  
 BURTONSVILLE, MD. 20866  
 TEL. (301) 421-4024

REFERENCE	PLAT BOOK	PLAT NO. 4537
DRAWN BY: CH	DATE: 4-6-89	G.L.W. FILE NO. 87-093
CHECKED BY: DJS/TOL	SCALE: 1"=100'	

**SITE PLAN 1" = 100'**

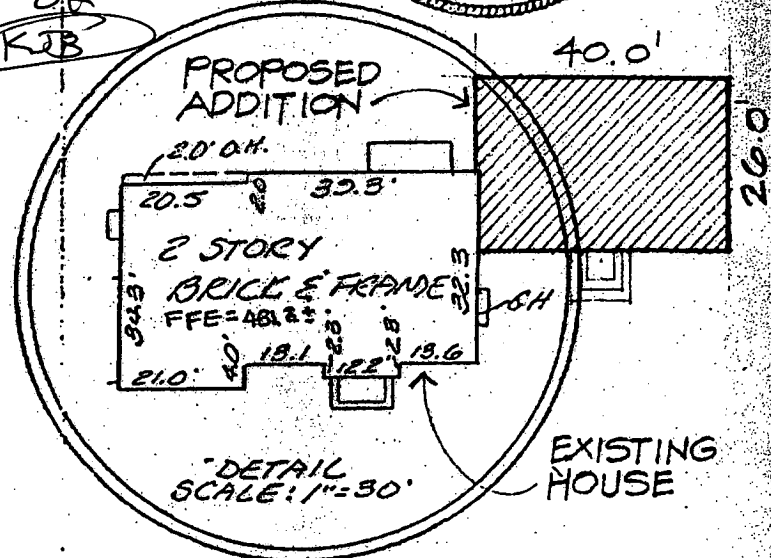
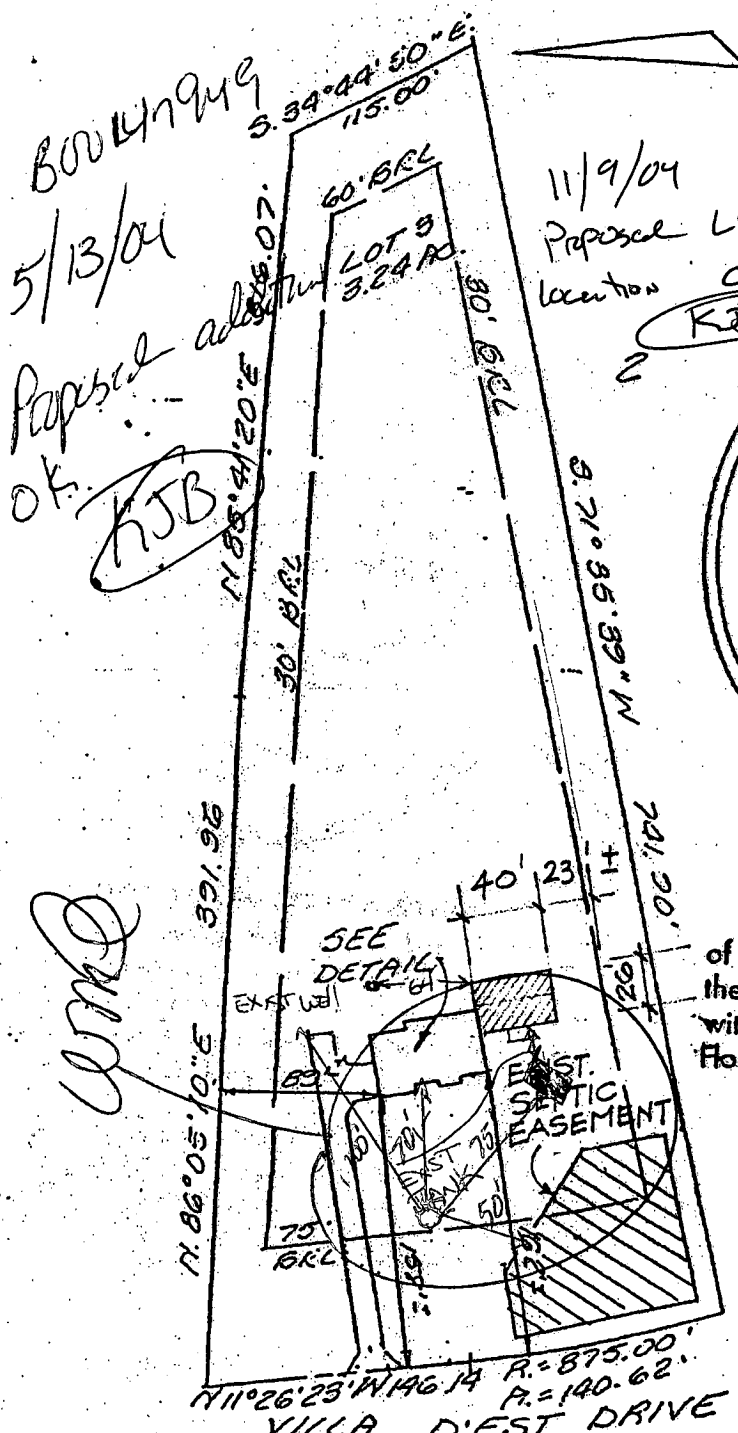

**FLOOD PLAIN CERTIFICATION**  
 I hereby certify that, to the best of my knowledge, information and belief, the property shown hereon does not lie within Zone A as shown on the F.E.M.A. Flood Insurance Rate Map.

LOCATION OF HOUSE  
 "GREEN HILL MANOR"  
 LOT 8 SECTION 5  
 VILLA D'EST DRIVE  
 HOWARD COUNTY, MARYLAND

WALL CHK: 4/4/89  
 FINAL: 7.13.89

**SURVEYOR'S CERTIFICATE**

I hereby certify that the position of all existing improvements on the above described property have been carefully established by accepted field practices and that unless otherwise shown, there are no encroachments.

David Weber 4/10/89  
 7/26/89

**GLW GUTSCHICK LITTLE & WEBER, P.A.**  
 ENGINEERS, PLANNERS, SURVEYORS  
 3909 NATIONAL DRIVE - SUITE 250 - BURTONSVILLE OFFICE PARK  
 BURTONSVILLE, MD. 20866  
 TEL. (301) 421-4024

REFERENCE: PLAT BOOK	PLAT NO. 4537
DRAWN BY: UJ	DATE: 4-6-89
CHECKED BY: DJS/ROL	SCALE: 1"=100'
G.L.W. FILE NO. 87-093	

**SITE PLAN 1" = 100'**