

28694

3-22-80

PERMIT

SEWAGE DISPOSAL SYSTEM

MARYLAND STATE DEPARTMENT OF HEALTH

HOWARD COUNTY

ELLICOTT CITY

DISTRICT 4th

DATE 8/16/78

INDEXED

Almeria Sick

04-314093

Dennis J. Durbin IS PERMITTED TO INSTALL X ALTER

12400 Goodhill Road, Wheaton, Md. PHONE 949-1519 or 5855

VISION Daisy Hill Estates ROAD 15755 Union Chapel Road LOT Parcel W

PROPERTY OWNER Dennis J. Durbin

REQUIREMENTS same as above

REQUIREMENTS 6 bedrooms

SEPTIC TANK CAPACITY 2000 GALLONS

DRAIN FIELD _____ DEPTH _____ FEET. BOTTOM AREA _____ SQ. FT.

DEEP TRENCH _____ DEPTH _____ FEET. BOTTOM AREA _____ SQ. FT.

SEEPAGE PITS _____ ABSORBENT SIDE-WALL AREA _____ SQ. FT.

INLET PIPE _____ FT. BELOW ORIGINAL GRADE. MAXIMUM DEPTH _____ FT. BELOW ORIGINAL GRADE

EFFECTIVE DEPTH AT _____ FT. BELOW ORIGINAL GRADE.

LOCATE DISPOSAL AREA _____ FT. FROM _____ LOT LINE AND _____ FT. FROM _____ LOT LINE AS SEEN WHEN

FACING LOT FROM

BY WELL AND TRENCH - System to have 160 sq. ft. effective sidewall absorption area per bedroom to begin below the first 4 ft. of non-porous soil. Maximum depth permitted for dry well is 12 ft. below original grade. Place the dry well 160 ft. from the front lot line and 20 ft. from the right side line as seen when facing the property from Union Chapel Road. A 60 ft. long, 12 ft. deep, 2 ft. wide trench, with 8 ft. of stone under distribution pipe will be used and will be connected in series with the dry well via cast iron pipe. (?)

APPROVED BY Frank Skinner DATE 8/16/78

NO WORK UNTIL INSPECTED AND APPROVED.

THE HOWARD COUNTY COUNCIL NOR THE HEALTH DEPARTMENT IS RESPONSIBLE FOR THE SUCCESSFUL OPERATION OF ANY SYSTEM.

IF TRENCH IS USED CALL FOR INSPECTION BEFORE PLACING GRAVEL IN TRENCH.

NO DRY WELL SHALL EXCEED 15 FOOT IN DIAMETER.

ALL PIPE FROM HOUSE TO DISPOSAL AREA MUST BE CAST IRON.

VOID AFTER THREE YEARS.

INSTALL STAND PIPE ON SEPTIC TANK AND DRY WELL. STAND PIPES MUST BE 8 INCHES IN DIAMETER. CAST IRON, CONCRETE OR TERRAZO ACCEPTED.

INSTALLER IS RESPONSIBLE FOR OBTAINING FINAL APPROVAL ON THIS PERMIT.

BLDG. PERMIT SIGNED

AND RETURNED 2-17-99

*Serial # B10 117241
John Beer*

BLDG. PERMIT SIGNED

AND RETURNED 2-17-99

*Serial # B10 117241
John Beer*

A 16459

28694

PERMIT

SEWAGE DISPOSAL SYSTEM

MARYLAND STATE DEPARTMENT OF HEALTH

HOWARD COUNTY

BULLCOTT CITY

DISTRICT

DATE

15400 Goodwill Road, Burton

15252 Union Chapel Road

Donnie J. Burton

same as above

3000

DEPTH

DEPTH

DEPTH

INDICATE NORTH - NAME ADJOINING AS BASE LINE

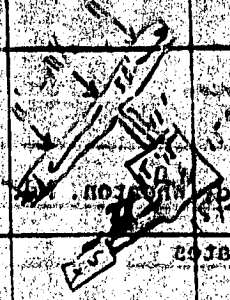

PERMIT CARD

SEPTIC TANK LEVEL

CLEANOUTS

DISTRIBUTION BOX LEVEL

TILE FIELD DEPTH

TRENCH WIDTH

GRAVEL DEPTH

TOTAL LENGTH

NUMBER OF TRENCHES

TOTAL BOTTOM AREA

SEEPAGE PITS, INSB DIA

DEPTH

ABSORBENT AREA

REMARKS

4/22/29 No house, ties date, partial well house

checked found - partial well house connection

DATE SYSTEM APPROVED 3-27-40

INSPECTOR

1275

STATE OF MARYLAND
DEPARTMENT OF HEALTH
WELL DRILLING REPORT

DATE RECEIVED
WRA USE ONLY

DATE OF WELL
August 1977

DEPTH OF WELL
225

DRILLER'S NAME
COLZINER

OWNER NAME
Albin

LOT OR RFD
12420 Woodhill Rd

POST OFFICE
Wheaton Md

WELL LOG

THE KIND OF FORMATIONS PENETRATED, THEIR DEPTH, THICKNESS AND IF WATER BEARING

DESCRIPTION OF FORMATIONS	FEET		CHANGES
	FROM	TO	
Shale	0	110	
granite	110	225	

GROUTING RECORD

WELL HAS BEEN GRouted (CIRCLE APPROPRIATE BOX)

TYPE OF GROUTING MATERIAL (CIRCLE BOX)

CEMENT BESTONITE SLAY

NO. OF BAGS 26 NO. OFOUNDS 2444

GALLONS OF WATER 156

DEPTH OF GROUT SEAL (ITS NEAREST FOOT)

FROM 0 FT. TO 60 FT.

(ENTER 0 IF FROM SURFACE)

CASING RECORD

CASING TYPES (CIRCLE APPROPRIATE CODE BELOW)

STEEL CONCRETE

PLASTIC OTHER

MAIN CASING TYPE

576

DIAMETER (NEAREST INCH)

6

DEPTH (NEAREST FOOT)

116

OTHER CASING (IF USED)

DIAMETER (INCH)

DEPTH (FEET) FROM

TO

SCREEN RECORD

SCREEN TYPE (CIRCLE APPROPRIATE CODE BELOW)

STEEL BRASS OPEN HOLE

PLASTIC OTHER

DEPTH (NEAREST WHOLE FOOT)

FROM 110 TO 225

SLOT SIZE 1. 2. 3.

DIAMETER OF SCREEN (NEAREST INCH)

FROM 110 TO 225

GRAVEL PACK

IF WELL DRILLED WAS A FLOWING WELL (CIRCLE BOX)

WRA USE ONLY (NOT TO BE FILLED IN BY DRILLER)

TELESCOPE CASING LOG INDICATOR

OTHER DATA AVAILABLE

PUMPING TEST

HOURS PUMPED (ITS NEAREST HOUR)

2

PUMPING RATE (GALLONS PER MINUTE TO NEAREST GALLON)

10

METHOD USED TO MEASURE PUMPING RATE

Air

WATER LEVEL (DISTANCE FROM LAND SURFACE) BEFORE PUMPING

45

WHEN PUMPING

5

TYPE OF PUMP USED (CIRCLE APPROPRIATE BOX)

PISTON TURBINE

CENTRIFUGAL ROTARY OTHER (SPECIFY BELOW)

ACT SUBMERSIBLE

PUMP INSTALLED

TYPE OF PUMP (WRITE APPROPRIATE LETTERS OR - SEE ABOVE: A, C, P, R, S, T, Y)

DRILLER WILL INSTALL PUMP (CIRCLE APPROPRIATE BOX)

GALLONS PER MINUTE (ITS NEAREST GALLON)

PUMP HORSE POWER

PUMP COLUMN LENGTH (NEAREST FOOT)

CASING HEIGHT (CIRCLE APPROPRIATE BOX AND ENTER CASING HEIGHT)

ABOVE BELOW

LAND SURFACE

2

LOCATION OF WELL ON LOT

SHOW PERMANENT STRUCTURE SUCH AS BUILDINGS, SEPTIC TANKS, AND/OR OTHER LAND MARKS AND INDICATE NOT LESS THAN TWO DISTANCES (MEASUREMENTS TO WELL)

150'

100'

CIRCLE APPROPRIATE BOXES

A WELL WAS ABANDONED AND SEALED WHEN THIS WELL WAS COMPLETED

ELECTRIC LOG OBTAINED

TEST WELL CONVERTED TO PRODUCTION WELL

I HEREBY CERTIFY THAT I HAVE COMPLIED WITH ALL PROVISIONS STATED ON THE ABOVE-CAPTIONED "PERMIT TO DRILL WELL", AND THAT INFORMATION CONTAINED IN THIS REPORT IS TRUE, ACCURATE, AND COMPLETE TO THE BEST OF MY KNOWLEDGE, INFORMATION AND BELIEF.

DRILLER'S NAME

DRILLER'S SIGNATURE

DATE

DRILLER'S SIGNATURE

DATE

DRILLER'S SIGNATURE

DATE

DRILLER'S SIGNATURE

DATE

DRILLER'S SIGNATURE

DATE

DRILLER'S SIGNATURE

DATE

CURVE DATA
 R = 760.00'
 Δ = 17° 52' 11"
 A = 290.58'
 C = 955° 17' 12" E 837.00'

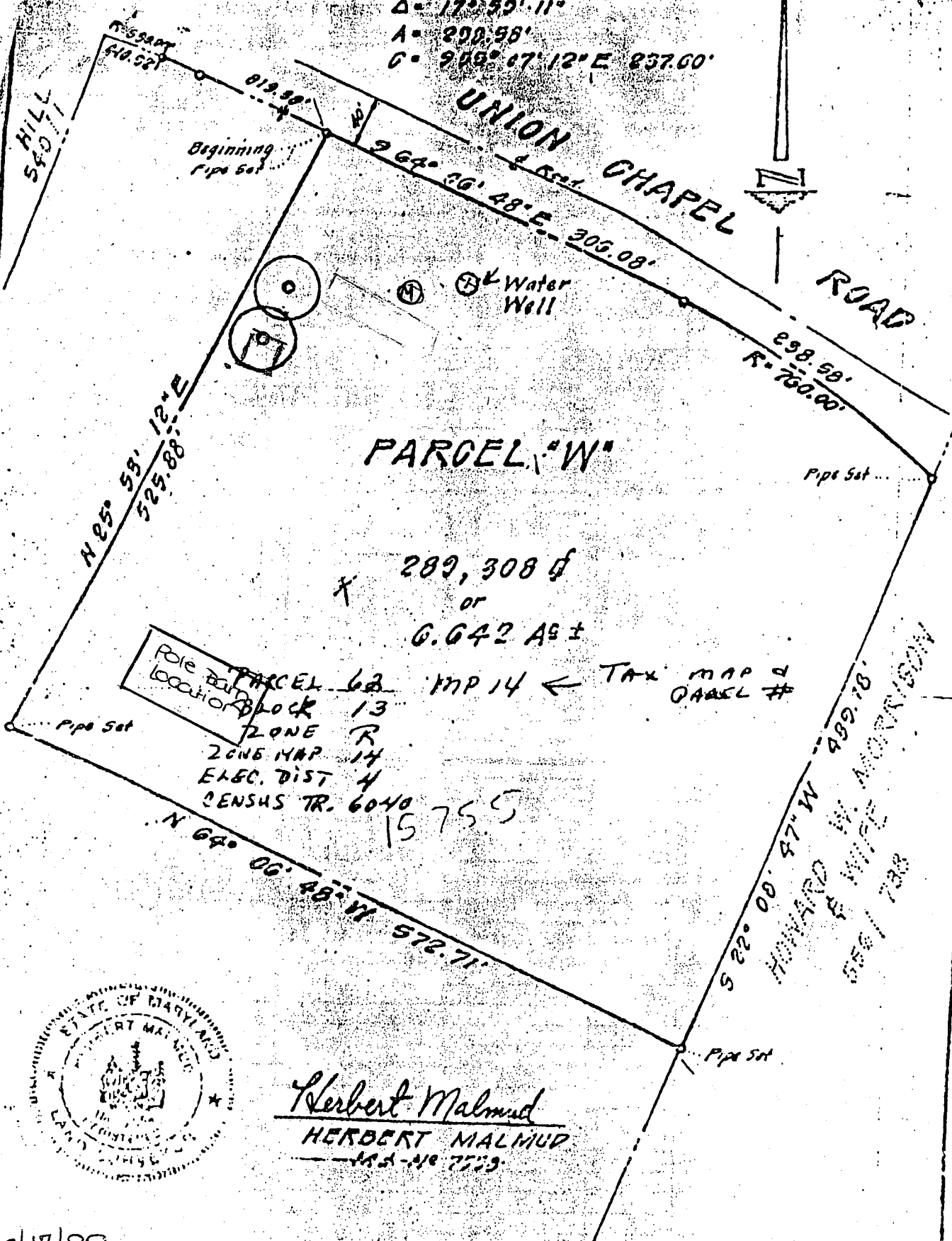

PARCEL "W"

X 289,308 sq
 or
 0.642 A±

Pole Barn location

PARCEL 62 MAP 14 ← TAX MAP #
 BLOCK 13 PARCEL #
 ZONE R
 ZONE MAP 14
 ELEC. DIST 4
 CENSUS TR. 6040
 15755

HOWARD COUNTY
 WIFE
 1968



Herbert Malmud
 HERBERT MALMUD
 MD-110 7723

2/17/99
 Proposed location
 for pole barn
 as proposed
 indicated.

PLAT TO ACCOMPANY DEED

Liebow Election District No 4
 Howard County, Maryland

Scale: 1" = 100' January 27, 1972