

# PERMIT

SEWAGE DISPOSAL SYSTEM

MARYLAND STATE DEPARTMENT OF HEALTH\*

HOWARD COUNTY

ELLICOTT CITY

DISTRICT 2nd

DATE 5/16/78

INDEXED

Robert P. John

IS PERMITTED TO INSTALL ALTER X

ADDRESS 10 Wilfred Court, Towson, Md. 21204

PHONE 821-0055

SUBDIVISION \_\_\_\_\_ ROAD 5496<sup>7</sup> Waterloo Road LOT \_\_\_\_\_

PROPERTY OWNER Willie Jones

ADDRESS 5496<sup>7</sup> Waterloo Road, Ellicott City, Md.

SPECIFICATIONS 4 bedrooms

SEPTIC TANK CAPACITY 1250 GALLONS

DRAIN FIELD \_\_\_\_\_ DEPTH \_\_\_\_\_ FEET, BOTTOM AREA \_\_\_\_\_ SQ. FT.

DEEP TRENCH \_\_\_\_\_ DEPTH \_\_\_\_\_ FEET, BOTTOM AREA \_\_\_\_\_ SQ. FT.

SEEPAGE PITS \_\_\_\_\_ ABSORBENT SIDE-WALL AREA \_\_\_\_\_ SQ. FT.

INLET PIPE \_\_\_\_\_ FT. BELOW ORIGINAL GRADE. MAXIMUM DEPTH \_\_\_\_\_ FT. BELOW ORIGINAL GRADE

EFFECTIVE DEPTH AT \_\_\_\_\_ FT. BELOW ORIGINAL GRADE.

LOCATE DISPOSAL AREA \_\_\_\_\_ FT. FROM \_\_\_\_\_ LOT LINE AND \_\_\_\_\_ FT. FROM \_\_\_\_\_ LOT LINE AS SEEN WHEN  
FACING LOT FROM

PLANS APPROVED BY Palmer F. Wine

DATE 5/16/78

COVER NO WORK UNTIL INSPECTED AND APPROVED.

NEITHER THE HOWARD COUNTY COUNCIL NOR THE HEALTH DEPARTMENT IS RESPONSIBLE FOR THE SUCCESSFUL OPERATION OF ANY SYSTEM.

NOTE: IF TRENCH IS USED CALL FOR INSPECTION BEFORE PLACING GRAVEL IN TRENCH.

NOTE: NO DRY WELL SHALL EXCEED 15 FOOT IN DIAMETER.

NOTE: ALL PIPE FROM HOUSE TO DISPOSAL AREA MUST BE CAST IRON.

PERMIT VOID AFTER THREE YEARS.

NOTE: INSTALL STAND PIPE ON SEPTIC TANK AND DRY WELL. STAND PIPES MUST BE 6 INCHES IN DIAMETER. CAST IRON, CONCRETE OR TERRA  
COTTA ACCEPTED.

\*INSTALLER IS RESPONSIBLE FOR OBTAINING FINAL APPROVAL ON THIS PERMIT.

BLDG. PERMIT SIGNED  
AND RETURNED 4/9/81

Serial # 46824

P 28051

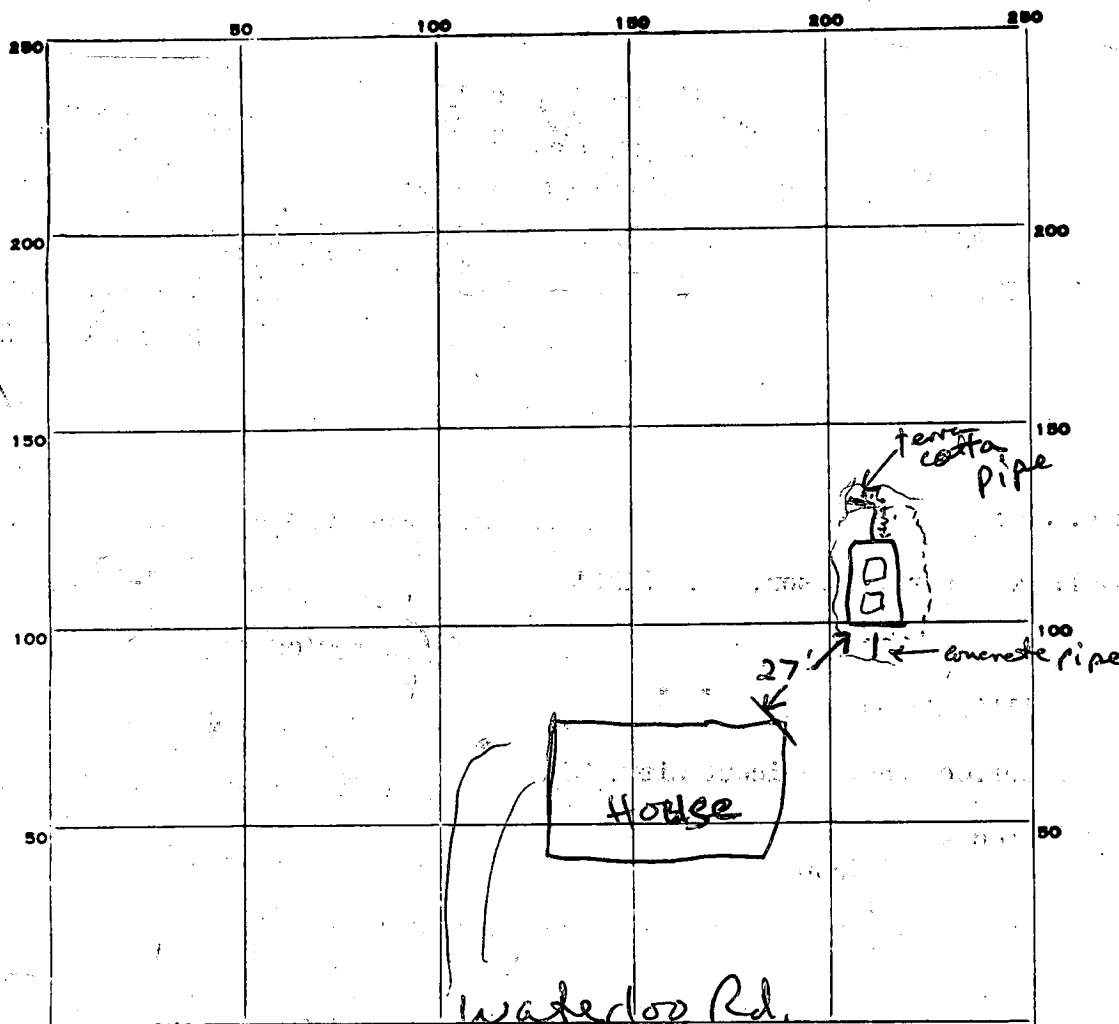

PERMIT CARD

front porch

S.T.

SEPTIC TANK, LEVEL

✓ 1250 gal.

CLEANOUTS

✓

DISTRIBUTION BOX, LEVEL

n.a.

TILE FIELD, DEPTH

\_\_\_\_\_ FT.

TRENCH WIDTH

\_\_\_\_\_ FT.

GRAVEL DEPTH

\_\_\_\_\_ IN.

TOTAL LENGTH

\_\_\_\_\_ FT.

NUMBER OF TRENCHES

TOTAL BOTTOM AREA

SEEPAGE PITS, INSIDE DIAMETER

\_\_\_\_\_ FT.

DEPTH BELOW INLET

\_\_\_\_\_ FT.

ABSORBENT AREA

\_\_\_\_\_ SQ. FT.

REMARKS

work sat. continue. cement pipes into tank and  
stand pipe cleanout into top. J/S 6/21/78

6/23/78 O.K. to backfill but replace 4" of stand pipe - 6" of pipe F.S.

6/23 Stand pipe replaced O.K. F.S.

DATE SYSTEM APPROVED

6/23/78

INSPECTOR

Frank Skinner

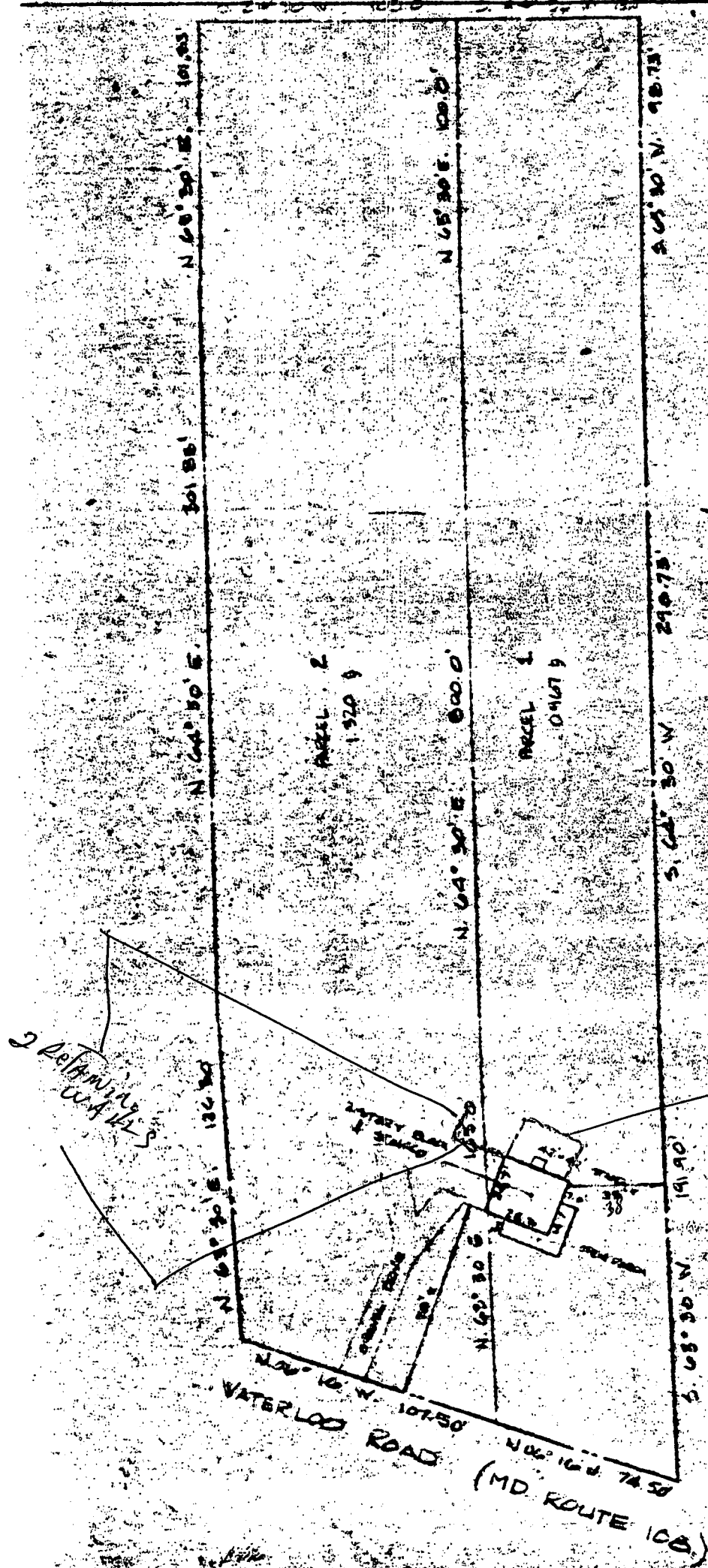

6/9/81  
P28051  
Wood Tech  
B.P. 46824  
O.K. J.S.

\* SAME LAND AS  
LOTS DEEDED FROM  
RUSSELL MATHIAS & WIFE  
TO WILLIE L. LOUZE & WIFE  
AUGUST 15, 1956

DEC 12  
29 X 24

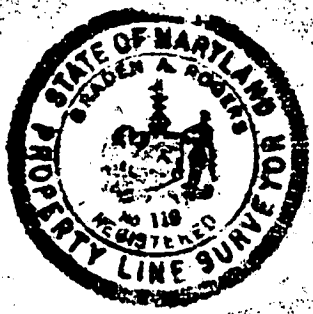

NO TITLE REPORT FURNISHED

LOCATION PLAT OF  
♦ 5087 Waterloo Road  
HOWARD COUNTY, MD

SUBDIVISION:

CASE NO.  
FILE NO. A-79069

LOT: \_\_\_\_\_  
BLOCK: \_\_\_\_\_  
PLAT BOOK: \_\_\_\_\_  
PLAT NO.: \_\_\_\_\_  
SCALE: 1" = 60'  
DATE: 9-17-79  
DRAWN BY: J.L.

**CERTIFICATION:** I HEREBY CERTIFY THAT THE POSITION OF ALL THE EXISTING IMPROVEMENTS ON THE ABOVE DESCRIBED PROPERTY HAS BEEN CAREFULLY ESTABLISHED BY A TRANSIT TAPE SURVEY AND THAT UNLESS OTHERWISE SHOWN THERE ARE NO ENCROACHMENTS. THIS IS NOT A PROPERTY SURVEY AND SHOULD NOT BE USED AS SUCH.

Graden A. Rogers Propri. L.S. Md. No. 119

ENGINEERS — PLANNERS — SURVEYORS

**METROPOLITAN SURVEYS**

5611 LANDOVER ROAD - SUITE 200 (301) 277-8878 HYATTSVILLE, MD 20784