

Approved
RJA AS
PERMIT

SEWAGE DISPOSAL SYSTEM

MARYLAND STATE DEPARTMENT OF HEALTH*

P 33943

A 29807

HOWARD COUNTY

BUREAU OF ENVIRONMENTAL HEALTH

992-2330

INDEX

04-340817

ELLICOTT CITY

DISTRICT 4th.

DATE 6/01/84

James Gue

IS PERMITTED TO INSTALL X ALTER

ADDRESS 4206 Lynn Burke Road, Monrovia, Md. PHONE 831-6228

SUBDIVISION Woodcamp Farms ROAD 17518 Woodcamp Road LOT 6, Section 1

PROPERTY OWNER Mr. & Mrs. Edward Dunn

ADDRESS 931 Slashpine Court
Sykesville, Maryland 21784

IF GARBAGE GRINDER IS USED INCREASE SEPTIC TANK CAPACITY BY 50% AND ABSORPTION AREA BY 22%.

GARBAGE GRINDER? YES NO C

SEPTIC TANK CAPACITY 1250 GALLONS NUMBER OF BEDROOMS 3

~~Dry well and Ditch - 150 square foot sidewall area per bedroom. Dry well inlet maximum to be 3 feet below original grade. Eff. areas starts at 3 1/2 feet below original grade. Dry well bottom to be 9 feet below original grade. Place the dry well 270 feet from the back lot line and 30 feet from the right lot line as seen when facing the lot from Woodcamp Road. Add a ditch off dry well after a 5 ft. earth buffer. Run the ditch along level ground toward the front lot line. Ditch to be 9 feet deep. Inlet at 4 feet deep and 4 1/2 feet of stone.. Two inspections of ditch needed - before and after stone is installed.~~

BLDG. PERMIT SIGNED

AND RETURNED 11/1/83

Serial # 5243

Stroze Bubbis

PLANS APPROVED BY Raymond Hodges DATE 11/18/80

COVER NO WORK UNTIL INSPECTED AND APPROVED.

NEITHER THE HOWARD COUNTY COUNCIL NOR THE HEALTH DEPARTMENT IS RESPONSIBLE FOR THE SUCCESSFUL OPERATION OF ANY SYSTEM.

NOTE: IF TRENCH IS USED CALL FOR INSPECTION BEFORE AND AFTER PLACING GRAVEL IN TRENCH.

NOTE: NO DRY WELL SHALL EXCEED 15 FOOT IN DIAMETER. NO ABSORPTION TRENCH TO EXCEED 100 FEET IN LENGTH.

NOTE: ALL PIPE FROM HOUSE TO SEPTIC TANK MUST BE CAST IRON OR SCHEDULE 40 PVC OR ABS.

PERMIT VOID AFTER THREE YEARS.

NOTE: INSTALL STAND PIPE ON SEPTIC TANK AND DRY WELL. STAND PIPES MUST BE 6 INCHES IN DIAMETER. CAST IRON, CONCRETE OR TERRA COTTA, OR PVC OR ABS ACCEPTED. IF TOP OF SEPTIC TANK IS DEEPER THAN 3 FEET MANHOLE TO GRADE REQUIRED.

***INSTALLER IS RESPONSIBLE FOR OBTAINING FINAL APROVAL ON THIS PERMIT**

*CALL 992-2330 FOR INSPECTION OF SEPTIC SYSTEMS.

EH - 2-1082

A 29807

6/8/84 AM PLEASE
6/12/84 AM

W, P.T. 4/12/84
6-13-84

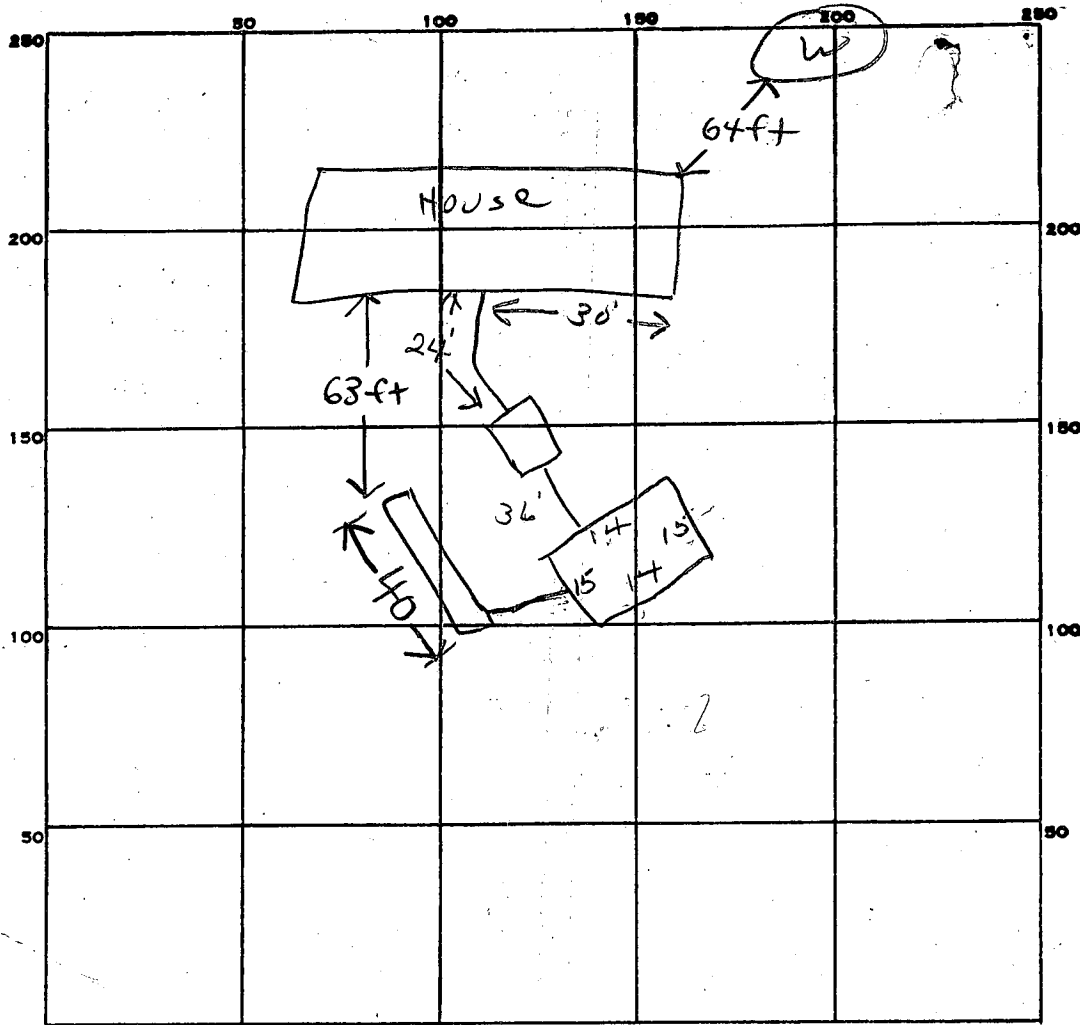

INDICATE NORTH. - NAME ADJOINING ROADWAY AS BASE LINE.

Woodcamp Rd

2
45
40
00
180
1800

4
58
6
348
180
528

30
28

PERMIT CARD

SEPTIC TANK, LEVEL

CLEANOUTS

DISTRIBUTION BOX, LEVEL

TILE FIELD, DEPTH 9 FT. TRENCH WIDTH 2 FT.

348

GRAVEL DEPTH 4.5 IN. TOTAL LENGTH 40 FT.

NUMBER OF TRENCHES 1 TOTAL BOTTOM AREA 180

SEEPAGE PITS, INSIDE PERIMETER 348 DIAMETER FT. DEPTH BELOW INLET 6 FT.

ABSORBENT AREA 348 SQ. FT.

REMARKS 6/8/84 OK to add stone in trench, can
cover work to trench after clean out are
in place. 180 + 348 = 528 SQ FT. (450 SQ FT REQUIRED)
6/12/84 528 sq. ft. (450 ft Required) Pitless adapter
not installed. 18
6/12/84 Pitless Adapter Installed.

DATE SYSTEM APPROVED

6/12/84

INSPECTOR

R. H. ...

APPLICATION

Paul
5-14-79

SEWAGE DISPOSAL TESTING

STATE OF MARYLAND - DEPARTMENT OF HEALTH AND MENTAL HYGIENE

A 29807

P. _____

HOWARD COUNTY HEALTH DEPARTMENT
ENVIRONMENTAL HEALTH SERVICES
P.O. BOX 476 ELLICOTT, MARYLAND 21043
TELEPHONE: 992-2330

DISTRICT 4th.

DATE 5/8/79

TO: THE COUNTY HEALTH OFFICER
ELLICOTT CITY, MARYLAND

I. HEREBY, APPLY FOR THE NECESSARY TEST IN ORDER TO CONSTRUCT (OR RECONSTRUCT) A SEWAGE DISPOSAL SYSTEM.

PROPERTY OWNER Wayne C. Hough Mr. + Mrs. Edward Dunn
17740 Hardy Road 931 Slashpine Ct. Boender Associates -
ADDRESS Mt. Airy, Md. 21771 Sykesville, Md PHONE 465-7777-795-0267

PROPERTY LOCATION: _____
SUBDIVISION Woodcamp Farms LOT NO. 75 Sec. 1

ROAD AND DESCRIPTION Hardy Road 17578 Woodcamp Road

SIZE OF LOT 3 Acres m/1 TYPE BLDG. 3 or 4 Bedrooms

THE SYSTEM INSTALLED UNDER THIS APPLICATION IS ACCEPTABLE ONLY UNTIL PUBLIC FACILITIES BECOME AVAILABLE.

I FULLY UNDERSTAND THE FEE CONNECTED WITH THE FILING OF THIS PERC TEST APPLICATION IS NON-REFUNDABLE UNDER

ANY CIRCUMSTANCES.

SIGNATURE OF APPLICANT /s/ Wayne C. Hough

APPROVED BY Raymond Hodges FOR DITCH & DRY WELL DATE 11/18 80

REJECTED BY _____ FOR _____ DATE _____

HOLD PENDING FURTHER TESTS _____ DATE _____

REASONS FOR REJECTION OR HOLDING 5/22/79 - Held for Review with DM Per Time OK RIT

11/18/80 FINAL PLAT SIGNED RIT BLDG. PERMIT SIGNED AND RETURNED 3/21/84

Serial # 58054 SF-10
3 Bedrooms

THIS IS NOT A PERMIT

3.6

SOIL PROFILE

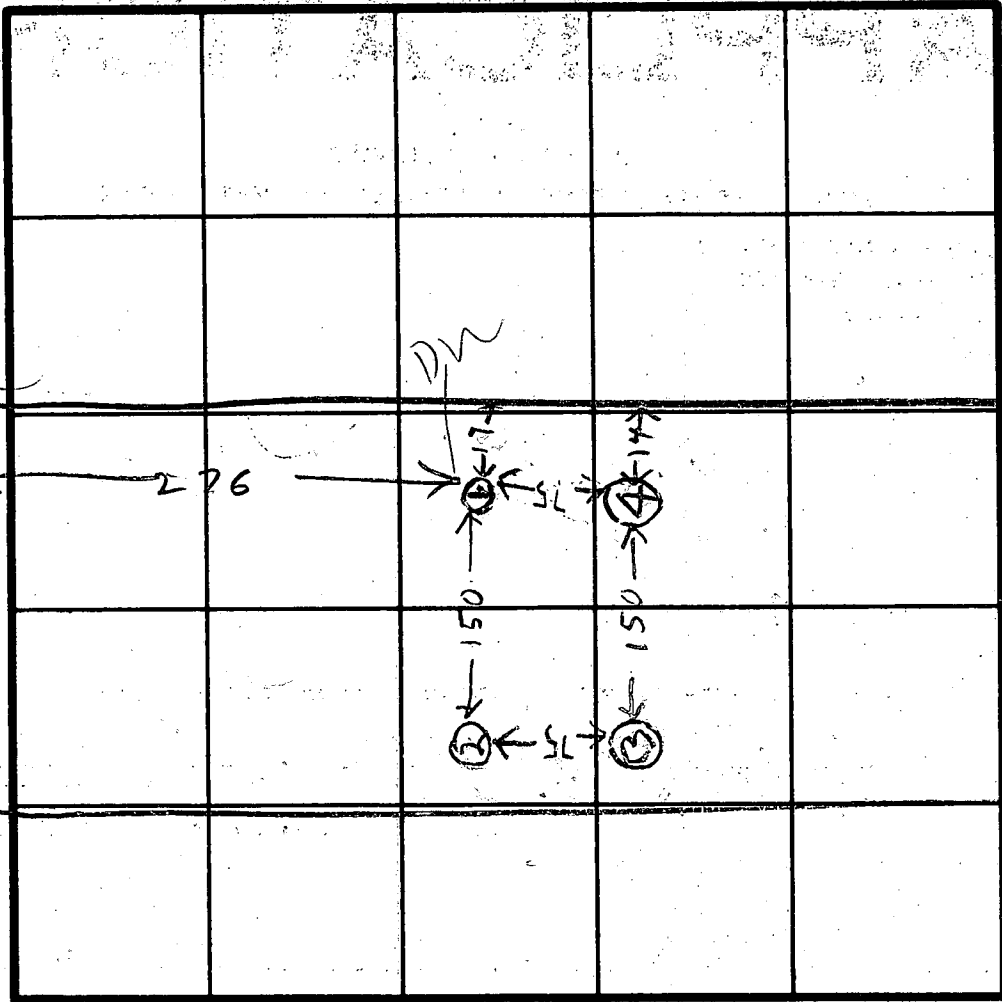

INDICATE NORTH - NAME ADJOINING ROADWAY AS BASE LINE.

WOOD CAMP RD

DATE	TEST NO.	DEPTH	PRE-WET		TEST - 1" DROP		TIME	Style Elevation
			START	STOP	START	STOP		
5/16/79	1S	4	1-51	154	154	158	4	HIGHEST
5/16/79	2D	13	1-51	203	203	222	19	
	2S	4 1/2	1-54	211	210	222	12	LOW
	2D	12 1/2	1-54	138	158	211	13	
	3S	5	1-57	202	202	210	8	LOWEST
	3D	13	1-57	223	223	238	15	
5/16/79	4V	12	TOP 3 FT CLAY	1307	912	SANDY SHALEY		NEXT HIGHEST

Style Elevation
HIGHEST
LOW
LOWEST
NEXT HIGHEST
9/12/79

REMARKS Average Time 12 Max Depth 4

TYPE OF SOIL

TESTED BY *RH*

ALSO PRESENT DENNY & GARY

Edward Dunn
 931 Slash pine court
 Sykesville, Md. 21784

Woodcamp Farm
 Woodcamp Rd.
 Lot 6

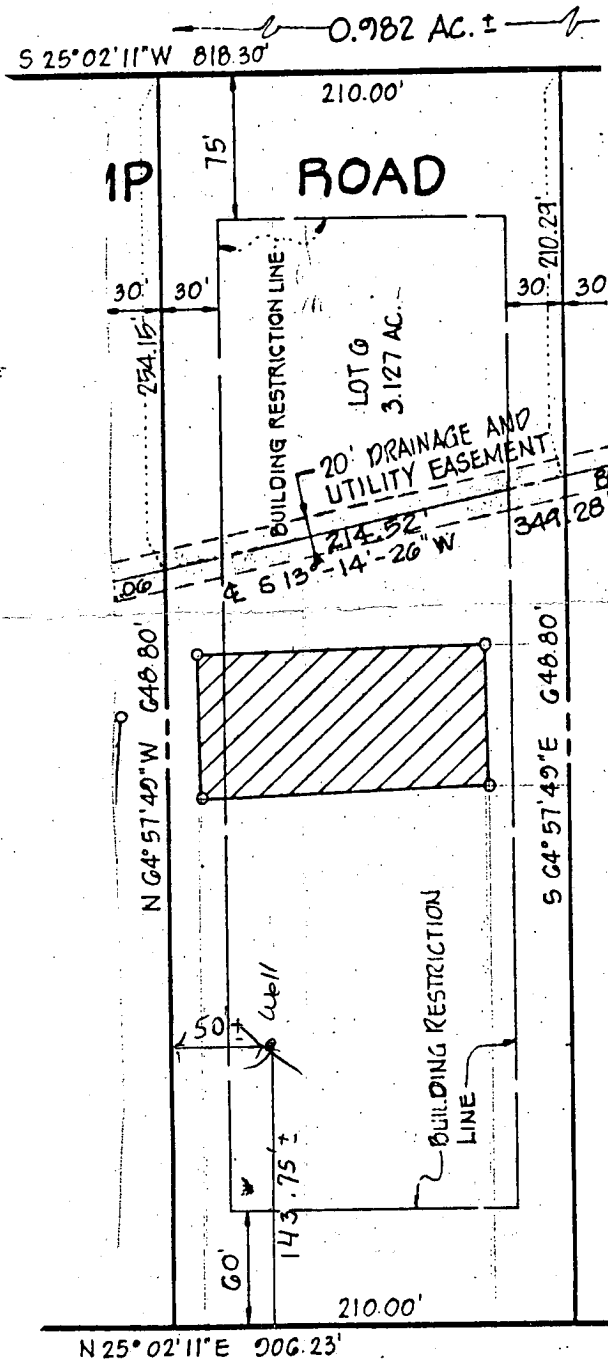

3/13/84
 Well Site OK.
 F.S.

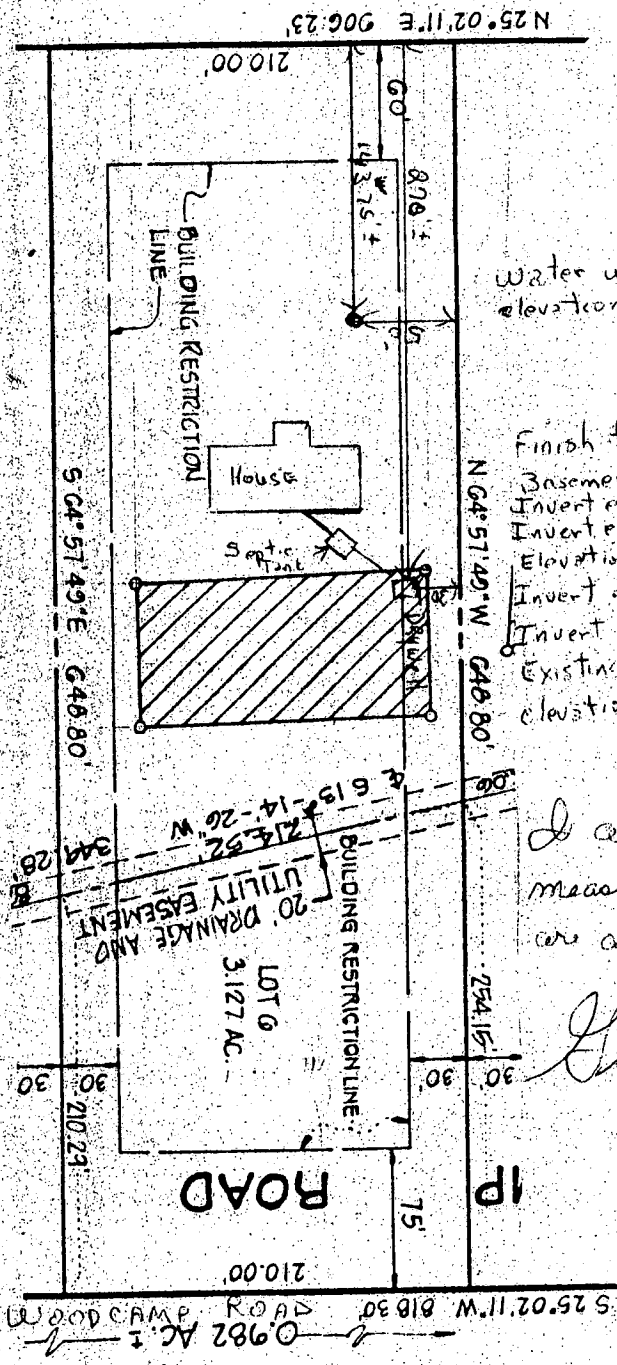

Water well existing elevation	102.0
Finish floor elevation	100.0
Basement floor elev.	91.0
Invert elev. at House	94.34
Invert elev. at Tank	93.92
Elevation at tank existing	96.0
Invert elevation heaving tank	93.42
Invert elevation at Drywell	93.0
Existing elevation at Drywell	96.0
Elevation at time of pond test	96.0

I certify the above measurements and elevations are actual and correct.

George F. Richardson

3/21/84
Sketch OK
J.S.

B 1 3648

SEQUENCE NO. (OEP USE ONLY)

STATE OF MARYLAND PERMIT TO DRILL WELL

OEP PERMIT NUMBER

HO-81-0457

(THIS NUMBER IS TO BE PUNCHED IN COLS. 3-6 ON ALL CARDS)

please print or type

fill in this form completely

Date Received

022884

OWNER INFORMATION

DUNN EDWARD

931 SLASHPIKE CT.

SYKESVILLE MD 21784

B 3

LOCATION OF WELL

HOWARD

WOODCAMP FARM

SECTION LOT 6

POPLAR SPRINGS

MILES FROM TOWN (enter 0 if in town) 2 MI

B 4

DIRECTION OF WELL FROM TOWN (CIRCLE BOX)

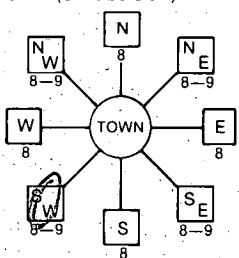

WOODCAMP ROAD

ON WHICH SIDE OF ROAD (CIRCLE APPROPRIATE BOX)

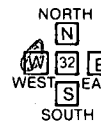

DISTANCE FROM ROAD 500 FT

B 2

WELL INFORMATION

APPROX. PUMPING RATE (GAL. PER MIN.) 5

AVERAGE DAILY QUANTITY NEEDED (GAL. PER DAY) 500

USE FOR WATER (CIRCLE APPROPRIATE BOX)

- HOME (SINGLE OR DOUBLE HOUSEHOLD UNIT ONLY)
FARMING (LIVESTOCK WATERING & AGRICULTURAL IRRIGATION)
INDUSTRIAL, COMMERCIAL, STATE AND FEDERAL GOV. OTHER (REQUIRES APPROPRIATION PERMIT)
PUBLIC OR PRIVATE WATER COMPANY (REQUIRES APPROPRIATION PERMIT AND STATE HEALTH DEPARTMENT APPROVAL)
TEST, OBSERVATION, MONITORING (MAY REQUIRE APPROPRIATION PERMIT)

NOT TO BE FILLED IN BY DRILLER HEALTH DEPARTMENT APPROVAL

HOWARD

A29807

COUNTY NAME COUNTY NO. OEP SIGNATURE STATE HEALTH INSERT S

DATE ISSUED 031384 Frank Shinn 9/13/84

NORTH GRID 549000 EAST GRID 0764000

APPROXIMATE DEPTH OF WELL 160 FEET

APPROXIMATE DIAMETER OF WELL 6 INCH

METHOD OF DRILLING (circle one)

- BORED (or Augered) JETTED Jetted & DRIVEN
AIR-ROtary AIR-PERcussion ROTARY (Hydraulic Rotary)
CABLE REVerse-ROtary DRive-POINT
other

REPLACEMENT OR DEEPEMED WELLS (CIRCLE APPROPRIATE BOX)

- THIS WELL WILL NOT REPLACE AN EXISTING WELL
THIS WELL WILL REPLACE A WELL THAT WILL BE ABANDONED AND SEALED
THIS WELL WILL REPLACE A WELL THAT WILL BE USED AS A STANDBY
THIS WELL WILL DEEPEM AN EXISTING WELL
PERMIT NUMBER OF WELL TO BE REPLACED OR DEEPEMED (IF AVAILABLE)

Not to be filled in by driller (OEP USE ONLY)

APPROP. PERMIT NUMBER GAP

FORCE FS PERMIT No. HO-81-0457

SPECIAL CONDITIONS

SHOW MAJOR FEATURES OF BOX & LOCATE WELL WITH AN X

- SOURCES OF DRILLING WATER
1. WELL
2.
3.

WRITE THE BOX NUMBER FROM THE MAP HERE

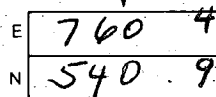

DRAW A SKETCH BELOW SHOWING LOCATION OF WELL IN RELATION TO NEARBY TOWNS AND ROADS AND GIVE DISTANCE FROM WELL TO NEAREST ROAD JUNCTION

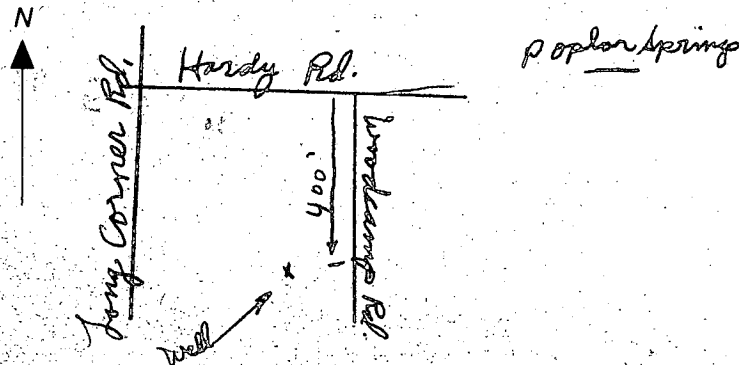

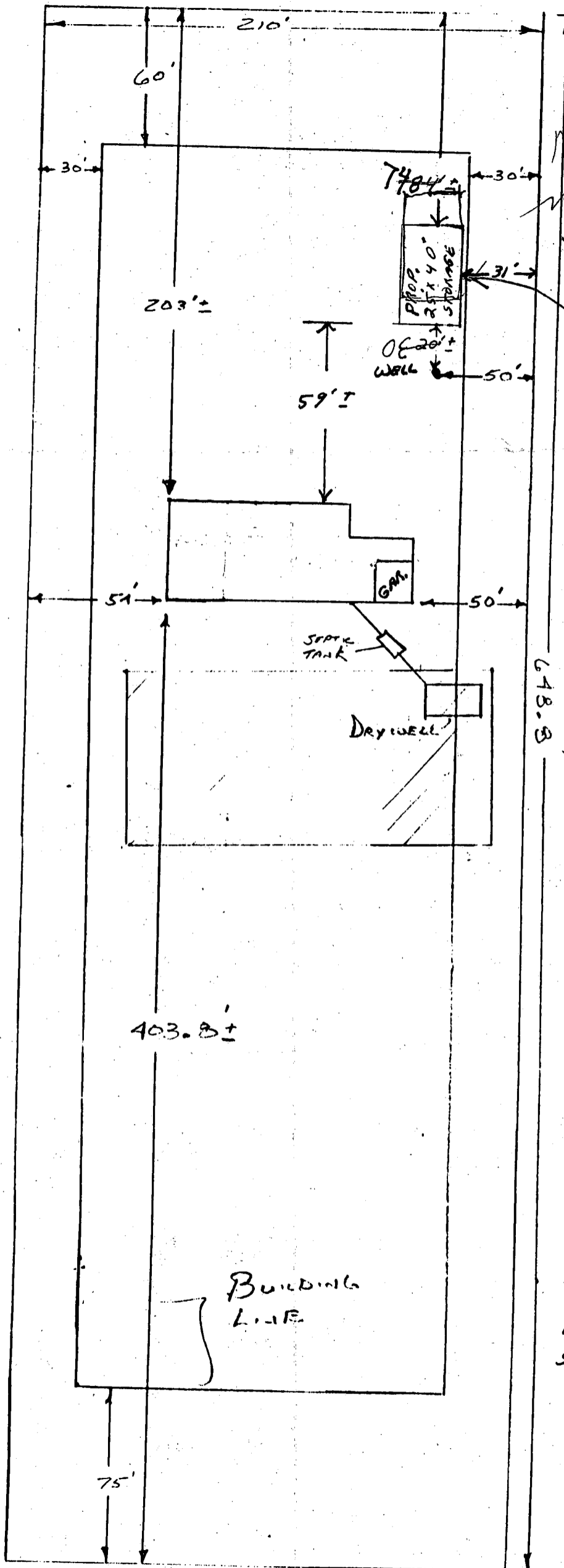

11/1/93
 BUILDING TO
 SHIFTER TO
 MAKE IT
 30 FT FROM
 WELL TO
 TALKED
 MR. FEAGA
 R. Hedgcock
 OK TO SIGN
 8/25/93
 8/25/93

NORTH
 BROOKS & FEAGA
 CONTRACTING, INC.
 410 442-5534

DUNN'S
 STORAGE BLDG.

Mr. Edward Dunn
 17518 Wood Camp
 Mt. Airy MD 21771
 4th Election District
 Howard County, MD

1" = 50'
 SCALE

17518 Wood Camp Road Lot 6 Wood Camp Road