

12/14/78
9:30
12/18/78
a.m. please

File 2
See comment

PERMIT

P 29335
A REPAIR

SEWAGE DISPOSAL SYSTEM

MARYLAND STATE DEPARTMENT OF HEALTH*

HOWARD COUNTY

03-299643

ELLICOTT CITY

DISTRICT _____

DATE 12/14/78

INDEXED

Jenkins Brothers IS PERMITTED TO INSTALL ALTER

ADDRESS _____ PHONE _____

SUBDIVISION _____ ROAD 2634 Turf Valley Road LOT _____

PROPERTY OWNER Sweetco

ADDRESS 2634 Turf Valley Road

SPECIFICATIONS

SEPTIC TANK CAPACITY _____ GALLONS
DRAIN FIELD _____ DEPTH _____ FEET, BOTTOM AREA _____ SQ. FT.
DEEP TRENCH _____ DEPTH _____ FEET, BOTTOM AREA _____ SQ. FT.
SEEPAGE PITS _____ ABSORBENT SIDE-WALL AREA _____ SQ. FT.
INLET PIPE _____ FT. BELOW ORIGINAL GRADE. MAXIMUM DEPTH _____ FT. BELOW ORIGINAL GRADE
EFFECTIVE DEPTH AT _____ FT. BELOW ORIGINAL GRADE.
LOCATE DISPOSAL AREA _____ FT. FROM _____ LOT LINE AND _____ FT. FROM _____ LOT LINE AS SEEN WHEN
FACING LOT FROM

REPAIR-CALL FOR INSPECTION WHEN GROUND IS OPENED UP SO SANITARIAN CAN RECOMMEND

REPAIR. 12/14/78 DEEP DITCH 12 FT DEEP 50 FT LONG 2 FT WIDE
FILLED WITH 5 FT OF STONE PLACE DITCH OFF
OLD DW & RUN IT TOWARD THE RIGHT SIDE OF THE
LOT AS SEEN WHEN FACING THE LOT

PLANS APPROVED BY Palmer F. Wine DATE 12/14/78

COVER NO WORK UNTIL INSPECTED AND APPROVED. FROM TURF VALLEY RD

NEITHER THE HOWARD COUNTY COUNCIL NOR THE HEALTH DEPARTMENT IS RESPONSIBLE FOR THE SUCCESSFUL OPERATION OF ANY SYSTEM.

- NOTE: IF TRENCH IS USED CALL FOR INSPECTION BEFORE PLACING GRAVEL IN TRENCH.
- NOTE: NO DRY WELL SHALL EXCEED 15 FOOT IN DIAMETER.
- NOTE: ALL PIPE FROM HOUSE TO DISPOSAL AREA MUST BE CAST IRON.
- PERMIT VOID AFTER THREE YEARS.
- NOTE: INSTALL STAND PIPE ON SEPTIC TANK AND DRY WELL. STAND PIPES MUST BE 6 INCHES IN DIAMETER. CAST IRON, CONCRETE OR TERRA COTTA ACCEPTED.

*INSTALLER IS RESPONSIBLE FOR OBTAINING FINAL APPROVAL ON THIS PERMIT.

No Perc Notes

P29335

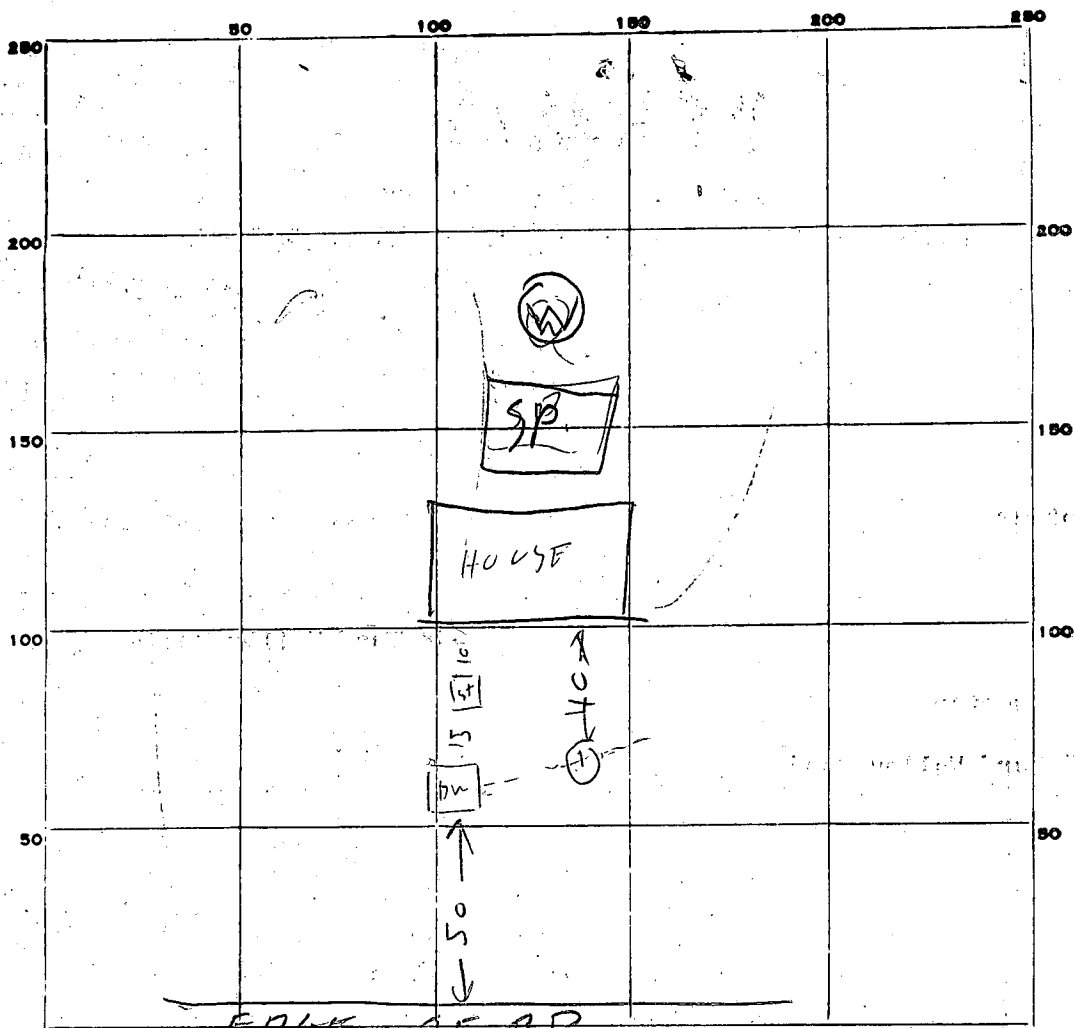

EDGE OF ROAD
INDICATE NORTH. - NAME ADJOINING ROADWAY AS BASE LINE.

PERMIT CARD _____

SEPTIC TANK, LEVEL _____

CLEANOUTS _____

DISTRIBUTION BOX, LEVEL _____

TILE FIELD, DEPTH _____ FT. TRENCH WIDTH _____ FT.

GRAVEL DEPTH _____ IN. TOTAL LENGTH _____ FT.

NUMBER OF TRENCHES _____ TOTAL BOTTOM AREA _____

SEEPAGE PITS, INSIDE DIAMETER _____ FT. DEPTH BELOW INLET _____ FT.

ABSORBENT AREA _____ SQ. FT.

REMARKS Hole ① - TOP 3 FT CLAY BUT 8 FT SAND HARD SAND BOTTOM
OLD DW IN USE 13 YRS. & IS 16 FT DEEP INLET TO DW 5 FT
DEEP DW HIGHER THAN HOUSE ONLY POSSIBLE SYSTEM IS DEEP

DITCH OFF DW IF TREES ARE TO BE SAVED OR IF
12/18/78 solid rock 5 ft deep halfway in trench - advised against repair due
to poss. well cont. owner's wife said they would pump in rocks

DATE SYSTEM APPROVED _____

INSPECTOR _____

Property known as: **LOT 13**

EVERGREEN VALLEY ESTATES
SECTION SIX PLAT BOOK 18 F. G. I
3RD ELECTION DISTRICT
HOWARD COUNTY, MD

THIS PLAT CAN NOT BE USED TO ESTABLISH PROPERTY
LINES OR CORNERS.

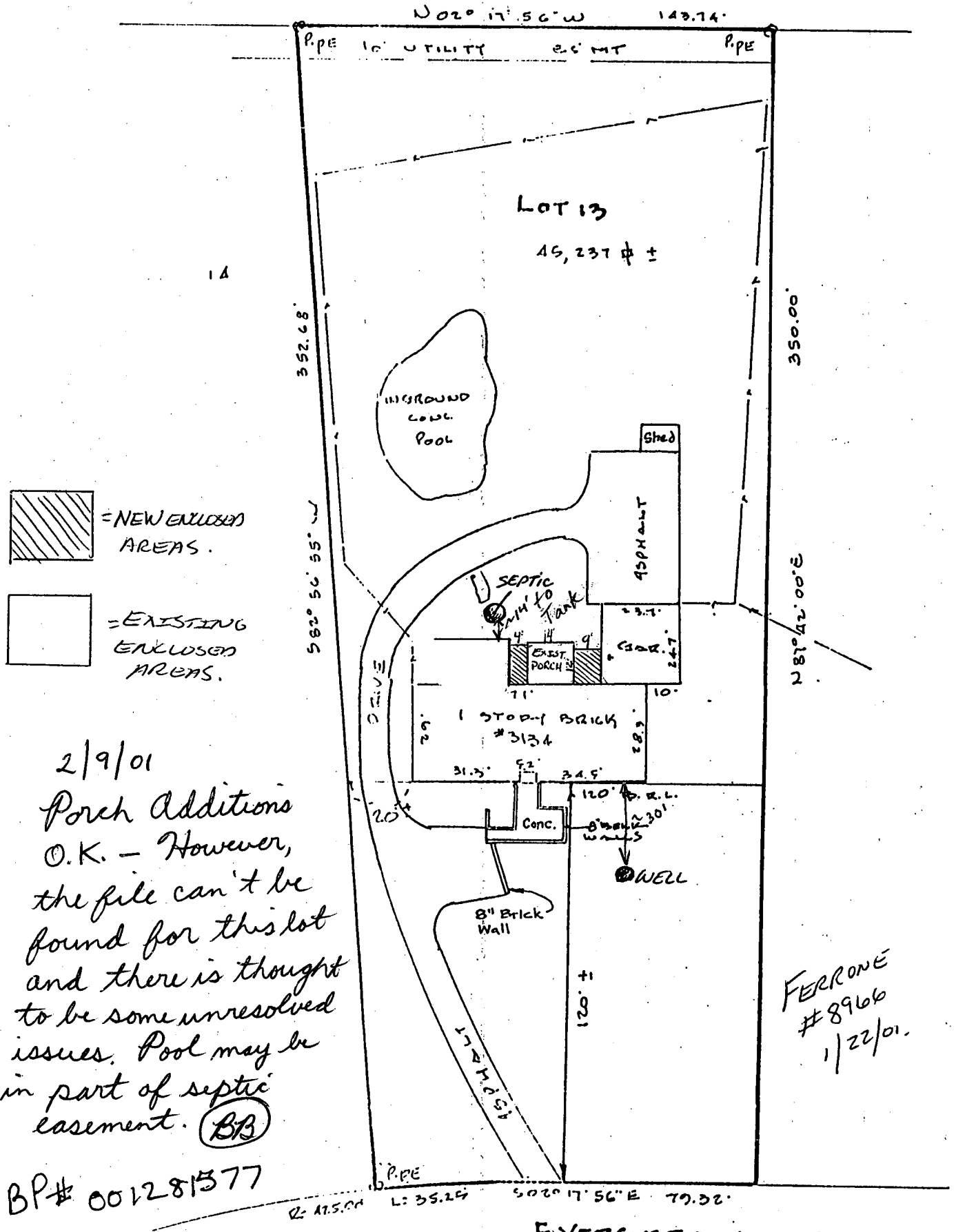

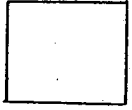
 = NEW ENCLOSED AREAS.
 = EXISTING ENCLOSED AREAS.

2/9/01
 Porch Additions
 O.K. - However,
 the file can't be
 found for this lot
 and there is thought
 to be some unresolved
 issues. Pool may be
 in part of septic
 easement. (BB)

BP# 001281377

FERRONE
 #8966
 1/22/01.

EVERGREEN way
 50' R/W

LOCATION SURVEY PLAT
 SUBJECT PROPERTY NOT LOCATED IN A FLOOD PLAIN AREA UNLESS OTHERWISE NOTED

CERTIFICATION	SEAL	SCALE 1"=40' DATE 3-12-1999
This is to certify that I have surveyed the property known as: <u>20134</u> <u>EVERGREEN way</u> for the purpose of locating the im- provements thereon, and the improvements are located as shown.		LDE Inc. 9250 Rumsey Road Suite 106 Columbia, Maryland 21045 (410) 715--1070 (Balt.) (301) 596--3424 (Wash) (410) 715--9540 (Fax)