

APPLICATION

PERCOLATION TESTING

A 38488

P _____

HOWARD COUNTY HEALTH DEPARTMENT
BUREAU OF ENVIRONMENTAL HEALTH
P.O. BOX 476 ELLICOTT CITY, MARYLAND 21043
TELEPHONE: 461-9933

DISTRICT 3

DATE 10/20/06

TO: THE COUNTY HEALTH OFFICER
ELLICOTT CITY, MARYLAND

I, HEREBY, APPLY FOR THE NECESSARY TEST IN ORDER TO CONSTRUCT (OR RECONSTRUCT) A SEWAGE DISPOSAL SYSTEM.

PROPERTY OWNER Patuxent Land Co. Inc. Williamsburg Builders

ADDRESS _____ PHONE 531-5539
997-5522

PROSPECTIVE BUYER _____

ADDRESS _____ PHONE _____

PROPERTY LOCATION:

SUBDIVISION Triadelphia Woods LOT NO. LOT 41 Prelim 21 39 6/29

ROAD AND DESCRIPTION Triadelphia Road on right 1/2 mile West of Carroll Mill Road (12421 Fawn Run Court)

TAX MAP 22 PARCEL # 528

SIZE OF LOT 3+ acres TYPE BLDG. _____ (SINGLE FAMILY DWELLING OR COMMERCIAL)

THE SYSTEM INSTALLED UNDER THIS APPLICATION IS ACCEPTABLE ONLY UNTIL PUBLIC FACILITIES BECOME AVAILABLE. I FULLY UNDERSTAND THE FEE CONNECTED WITH THE FILING OF THIS PERC TEST APPLICATION IS NON-REFUNDABLE UNDER ANY CIRCUMSTANCES. I ALSO AGREE TO COMPLY WITH ALL M.O.S.H.A. REQUIREMENTS IN TESTING THIS LOT.

Richard J. Permitt
(SIGNATURE OF APPLICANT)

APPROVED BY _____ FOR _____ DATE _____

REJECTED BY _____ FOR _____ DATE _____

HOLD PENDING FURTHER TESTS _____ DATE _____

REASONS FOR REJECTION OR HOLDING 2-17-87 Perc Satisfactory; Hold for subdivision plat. S. Ad

BLDG. PERMIT SIGNED
AND RETURNED 10/20/06
Seal # 57591
SFD - 4 Bedroom

THIS IS NOT A PERMIT

Final 6/4/1
A38488

① ② ③ ④

SOIL PROFILE

| | |
|--------------|--|
| 0 | A1-3 |
| 4" | Yellow BK Silt loam 9% CLAY 40% FRAGS |
| 2.5' | Yellow BK Highly micaceous Silt loam 20-25% FRAGS |
| 12-12.5' 13' | |

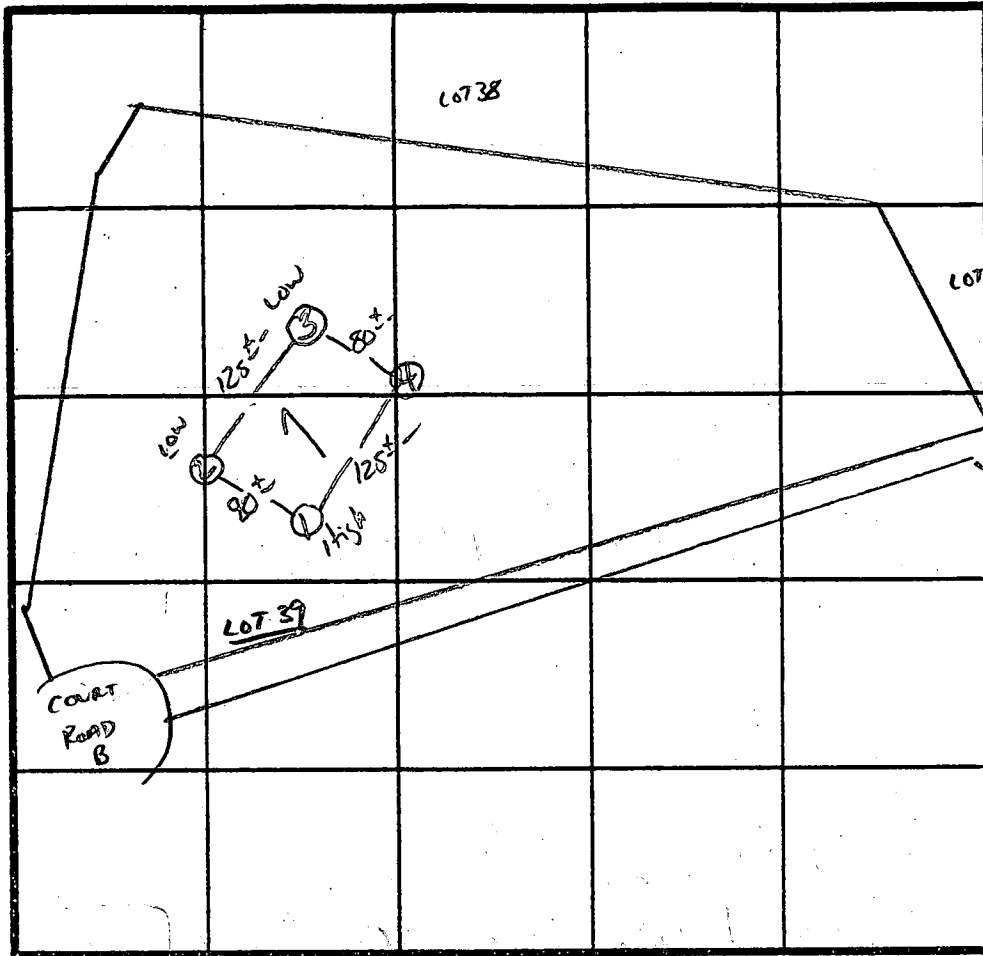

X Perc
5 MIN
LOT 40 160 #/BR
INLET 3'
BOTTOM 8'

INDICATE NORTH - NAME ADJOINING ROADWAY AS BASE LINE.

↓ TO TRIADELPHIA Rd.

| DATE | TEST NO. | DEPTH | PRE-WET | | TEST - 1" DROP | | TIME | |
|---------|----------|-------|-------------------------|-------|----------------|-------|--------|--|
| | | | START | STOP | START | STOP | | |
| 2/17/87 | 1 S | 3" | 11:38 | 11:43 | 11:43 | 11:52 | 9' MIN | |
| | | 7" | 11:37 | 11:38 | 11:38 | 11:40 | 2' MIN | |
| | 1 V | 12.5' | UNIFORM Soil below 2.5' | | | | | |
| | 2 S | 3" | 11:41 | 11:43 | 11:43 | 11:46 | 3 MIN | |
| | | 12" | UNIFORM Soil below 2.5' | | | | | |
| | 3 S | 3" | 11:47 | 11:48 | 11:48 | 11:51 | 3 MIN | |
| | | 12" | UNIFORM Soil below 3' | | | | | |
| | 4 V | 13" | UNIFORM Soil below 3' | | | | | |
| | | | | | | | | |
| | | | | | | | | |
| | | | | | | | | |
| | | | | | | | | |
| | | | | | | | | |
| | | | | | | | | |
| | | | | | | | | |

REMARKS Holes Per Plat

TYPE OF SOIL manuel

TESTED BY S. Abel

ALSO PRESENT Kenny, Jim, Richard
Neil