

TO DAIST KY

HOWARD COUNTY ENVIRONMENTAL P.O. BOX 4 TELEPHONE

#13-15

SOIL PROFILE

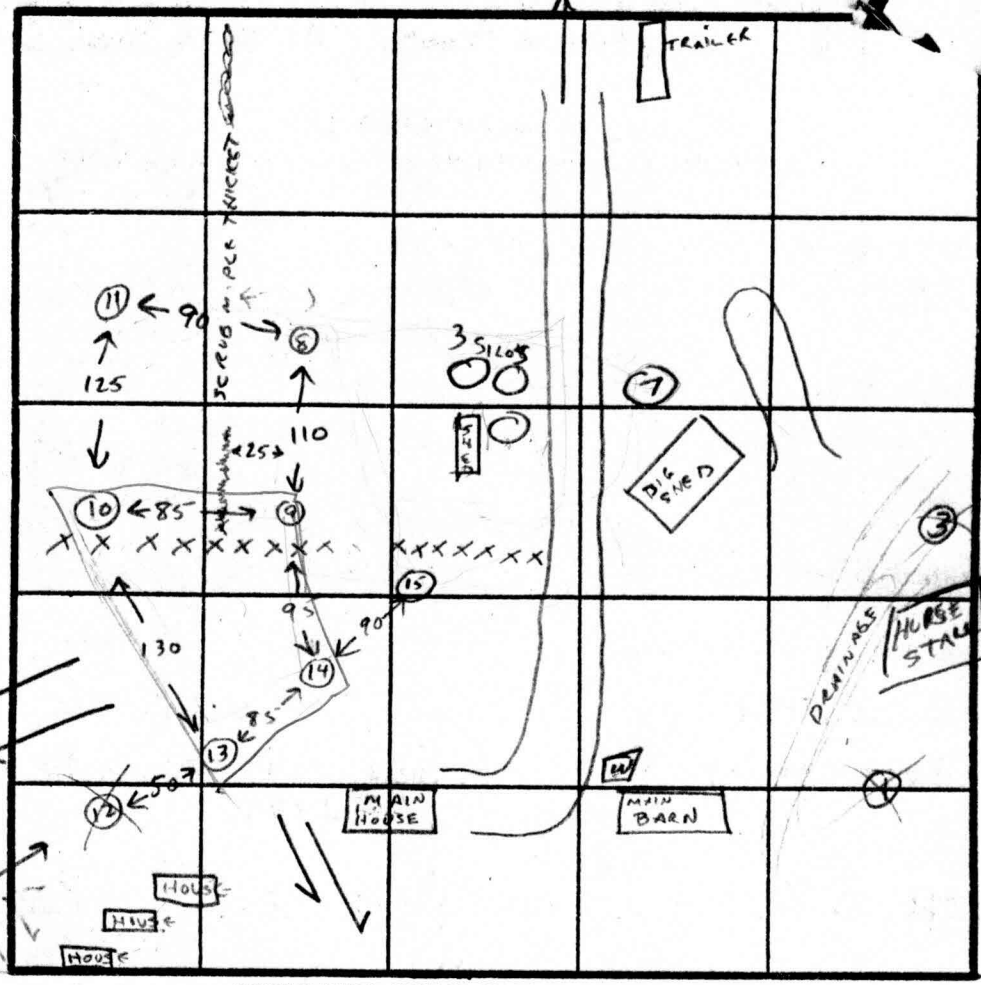
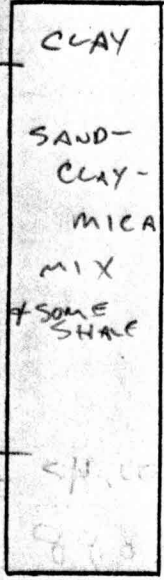

SLOPE CHANGES ALONG THIS LINE

INDICATE NORTH - NAME ADJOINING ROADWAY AS BASE LINE.

DATE	TEST NO.	DEPTH	PRE-WET		TEST - 1" DROP		TIME	
			START	STOP	START	STOP		
4-28-88	1	8'	CLAY -	WATER AT 8'				CLAY/WATER
	2	10'	CLAY -	WATER AT 10'				CLAY/WATER
	3	7'	CLAY -	DRAINAGE WATER TRAPPED 3'-5'				CLAY/WATER
	4	12'	CLAY -	4' TEST -	11:53	→ NO MOVEMENT		CLAY
	5	12'	CLAY -	5' TEST -	12:25	→ 1/2" MOVEMENT IN 1/2 HR		CLAY
	6	7'	CLAY					CLAY
	7	11 1/2'	3 1/2'	12:56	1:02	1:02	1:09	7 MIN
	8, 9, 10, 11	ON OTHER PARCEL - SEE OTHER PAGE			AVG. TIME 8 MIN		3'-12'	
	12	10'	SAND-CLAY.	WATER AT 10'				
	13	3		4:15	4:19	4:19	4:25	6 MIN
	14	3		4:13	4:19	4:19	4:25	6 MIN
	15	4		4:12	4:17	4:17	4:23	6 MIN
			ALSO USE RESULTS OF HOLES 9 & 10 AS HIGH HOLES		8 MIN. AVG.			

2000 gal. Septic tank
2 each 100' in trench
1 at 2 1/2' bottom 7 1/2'

15,000 SQ FT OR MORE AVAILABLE IN FRONT YARD OF MAIN HOUSE

REMARKS CHECK FOR SLOPE TO INADEQUATELY PROTECTED WELL AT BARN

GOOD HOLES 7-15
TYPE OF SOIL MICA-SAND-CLAY MIX W/SOME SHALE
BAD HOLE 1-6 CLAY + WATER

TESTED BY CW Williams

ANDY SNOW
ALSO PRESENT BYON YOD

EH-12-1079

Robert M. Martin

MATCH SHEET SEE

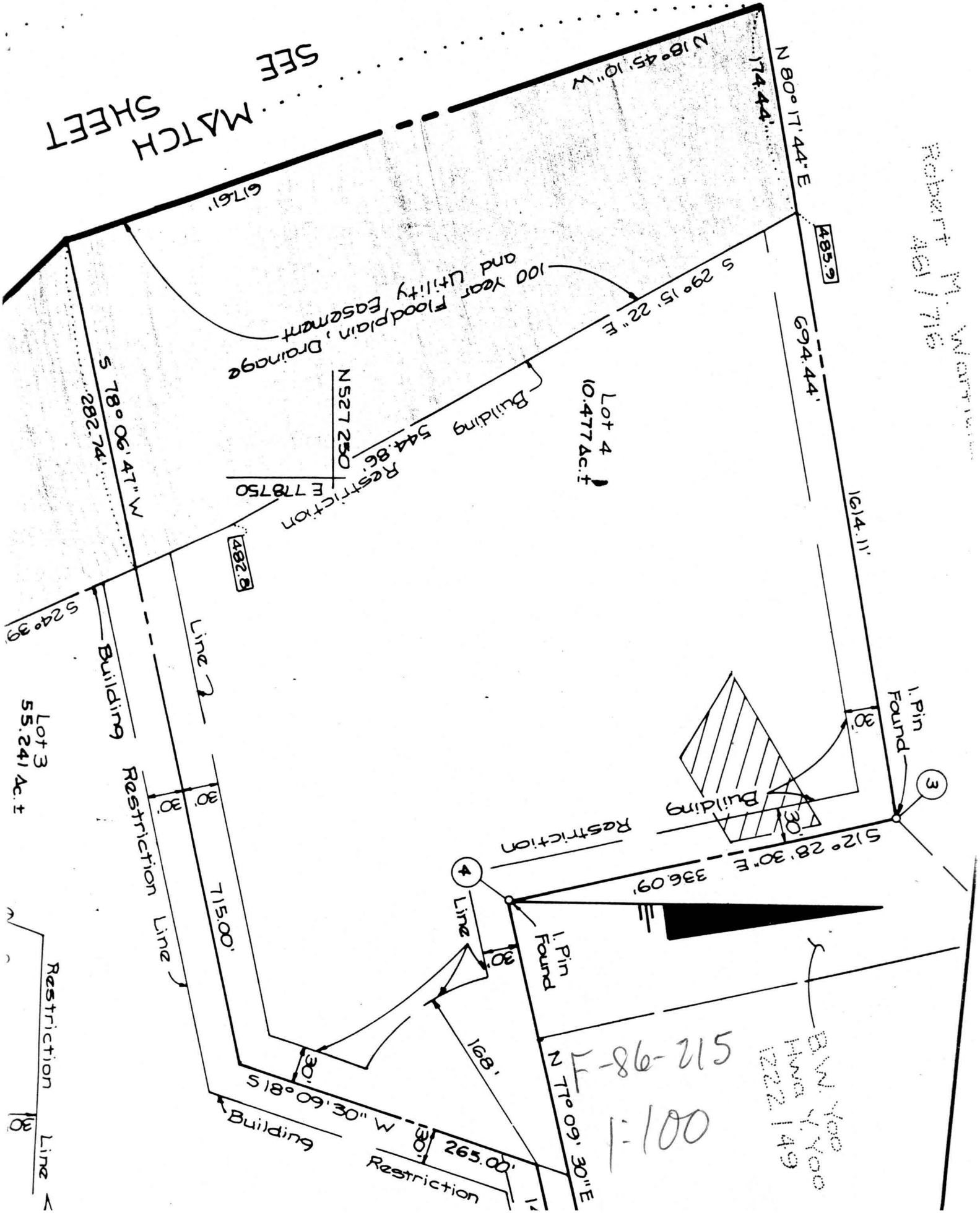

TRACT C.M.P. NO. 6886

infield

B.W. Yoo
Hwa Yoo
222 149

Robert M. Warfield
461 710

NOT TO SCALE

50' Easement for
Ingress and Egress
to Lots 1, 2, 3, 4

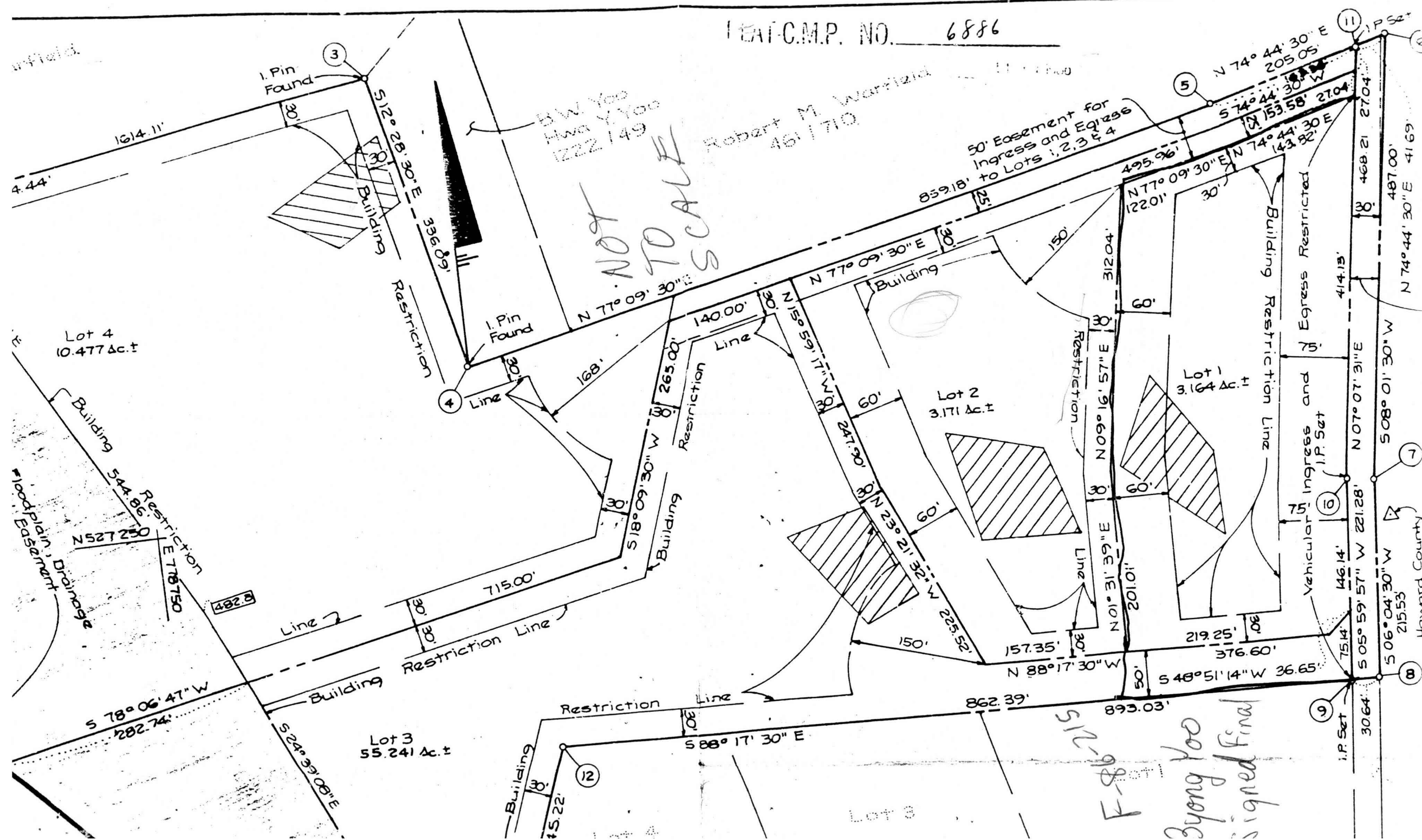

Lot 4
10.477 Ac.±

Lot 2
3.171 Ac.±

Lot 1
3.164 Ac.±

Lot 3
55.241 Ac.±

Lot 3

F-86-2-15
Byong Yoo
Signed Final

Howard County

Building 544.86'
Restriction
E 78° 06' 47" W
282.74'
S 24° 39' 08" E
160.62
100' plain Drainage
Easement

1614.11'
4.44'
I. Pin Found
30'
S 12° 28' 30" E
336.06'
Building
Restriction
I. Pin Found
N 77° 09' 30" E
140.00'
168'
265.00'
Restriction
Line
S 18° 09' 30" W
715.00'
Building
Restriction
Line
N 77° 09' 30" E
150.00'
N 15° 59' 17" W
247.30'
60'
60'
60'
N 23° 21' 32" W
225.52'
150'
157.35'
N 88° 17' 30" W
862.39'
50'
S 48° 51' 14" W
376.60'
219.25'
30.64'
N 01° 31' 39" E
201.01'
N 09° 16' 57" E
312.04'
60'
60'
N 77° 09' 30" E
1220.1'
495.96'
859.18'
N 74° 44' 30" E
205.05'
S 74° 44' 30" W
153.58'
270.4'
N 74° 44' 30" E
143.82'
468.21'
270.4'
I.P. Set
N 74° 44' 30" E
487.00'
41.69'
N 74° 44' 30" E
41.69'
I.P. Set
N 07° 07' 31" E
414.13'
75'
Vehicular Ingress and
Egress Restricted
I.P. Set
S 08° 01' 30" W
508.01'
30" W
S 06° 04' 30" W
215.53'
I.P. Set
S 05° 59' 57" W
221.28'
146.14'
75.14'
30.64'

Vicinity Map

Scale: 1" = 1200'

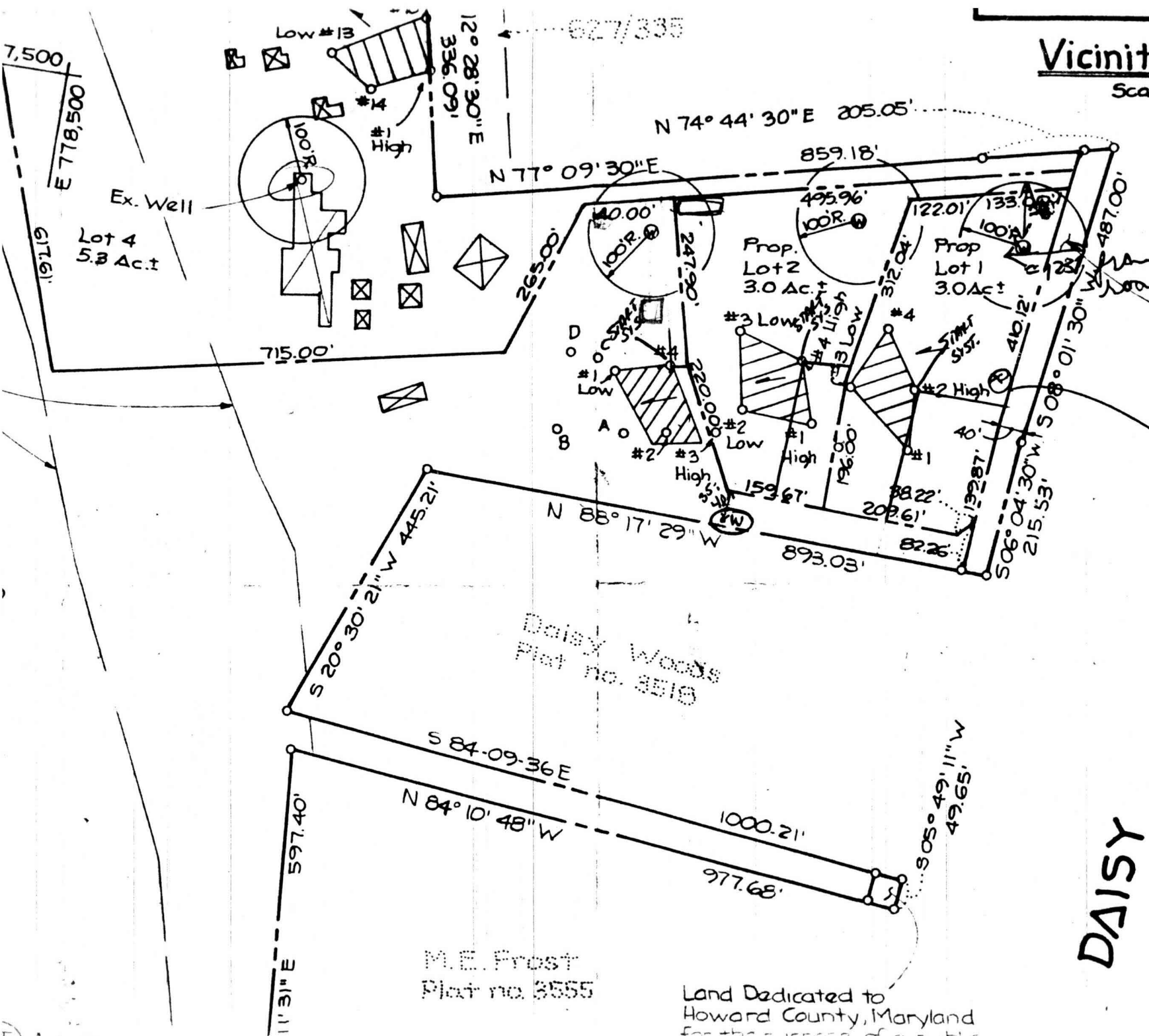

3/3/87
seto stake
for rd
(BR)

Land Dedi-
to Howard
Maryland
purpose of
road.

3/22/87
seto
C

ROAD

DAISY

Daisy Woods
Plat no. 3519

M.E. Frost
Plat no. 3555

Land Dedicated to
Howard County, Maryland
for the purpose of a road



EX (HAND DUG?) SERVING
HOUSES PLUS TRAILER

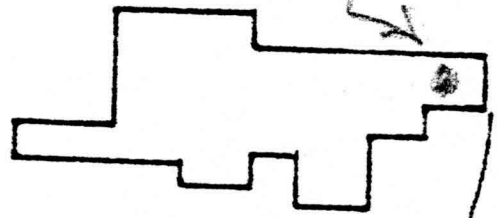

3200
UNDER
REHAB

60'00"
S 03°18'12" E
= 21,81.60 S

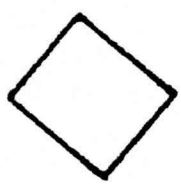

1:100±

25'

N 86°19'48" E

N 83°5'

1,000 AC. ± PAR
C.M.P. 627/331

1/22/99
FATHER OF
TRAILER OWNER
3210
REPORTS NEW.

