

APPLICATION

PERCOLATION TESTING

A 510569-C

P _____

HOWARD COUNTY HEALTH DEPARTMENT
BUREAU OF ENVIRONMENTAL HEALTH
3525-H ELLICOTT MILLS DRIVE/ELLICOTT CITY, MARYLAND 21043
TELEPHONE: 313-2640

DISTRICT _____

DATE 7-17-98

TO: THE COUNTY HEALTH OFFICER
ELLICOTT CITY, MARYLAND

I HEREBY APPLY FOR THE NECESSARY TEST PRIOR TO APPLICATION FOR PERMIT TO CONSTRUCT (OR RECONSTRUCT) A SEWAGE DISPOSAL SYSTEM.

PROPERTY OWNER Michele & John Fish

ADDRESS 1228 Co Carroll Mill Rd PHONE 410-730-1074

AGENT OR PROSPECTIVE BUYER Northridge Development, LLC

ADDRESS 14045 Gared Drive, Glenwood 21738 PHONE 410-730-1074

PROPERTY LOCATION:

SUBDIVISION Carroll Mill Road Sec Two LOT NO. 3

ROAD AND DESCRIPTION east side of Carroll Mill Road, between
Triadelphia and Etchison Roads

TAX MAP 22/23 PARCEL # 553

SIZE OF LOT 1Ac TYPE BLDG. SFD
(SINGLE FAMILY DWELLING OR COMMERCIAL)

THE SYSTEM INSTALLED UNDER THIS APPLICATION IS ACCEPTABLE ONLY UNTIL PUBLIC FACILITIES BECOME AVAILABLE. I FULLY UNDERSTAND THE FEE CONNECTED WITH THE FILING OF THIS PERC TEST APPLICATION IS NON-REFUNDABLE UNDER ANY CIRCUMSTANCES. I ALSO AGREE TO COMPLY WITH ALL M.O.S.H.A. REQUIREMENTS IN TESTING THIS LOT.

Cindy DelZoppo, Northridge Development
(SIGNATURE OF APPLICANT) llc

APPROVED BY _____ FOR _____ DATE _____

DISAPPROVED BY _____ FOR _____ DATE _____

HOLD PENDING FURTHER TESTS _____

REASONS FOR REJECTION OR HOLDING _____

PERCOLATION TEST PLAT/PRELIMINARY PLAT - TITLE OR I.D. # _____ DATE _____

SITE DEVELOPMENT PLAN/FINAL PLAT - TITLE OR I.D. # _____ DATE _____

THIS IS NOT A PERMIT

510569

COUNTY #

SOIL PROFILE

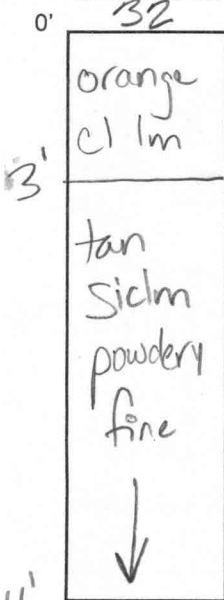

33

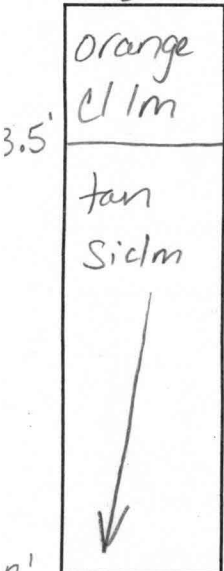

34

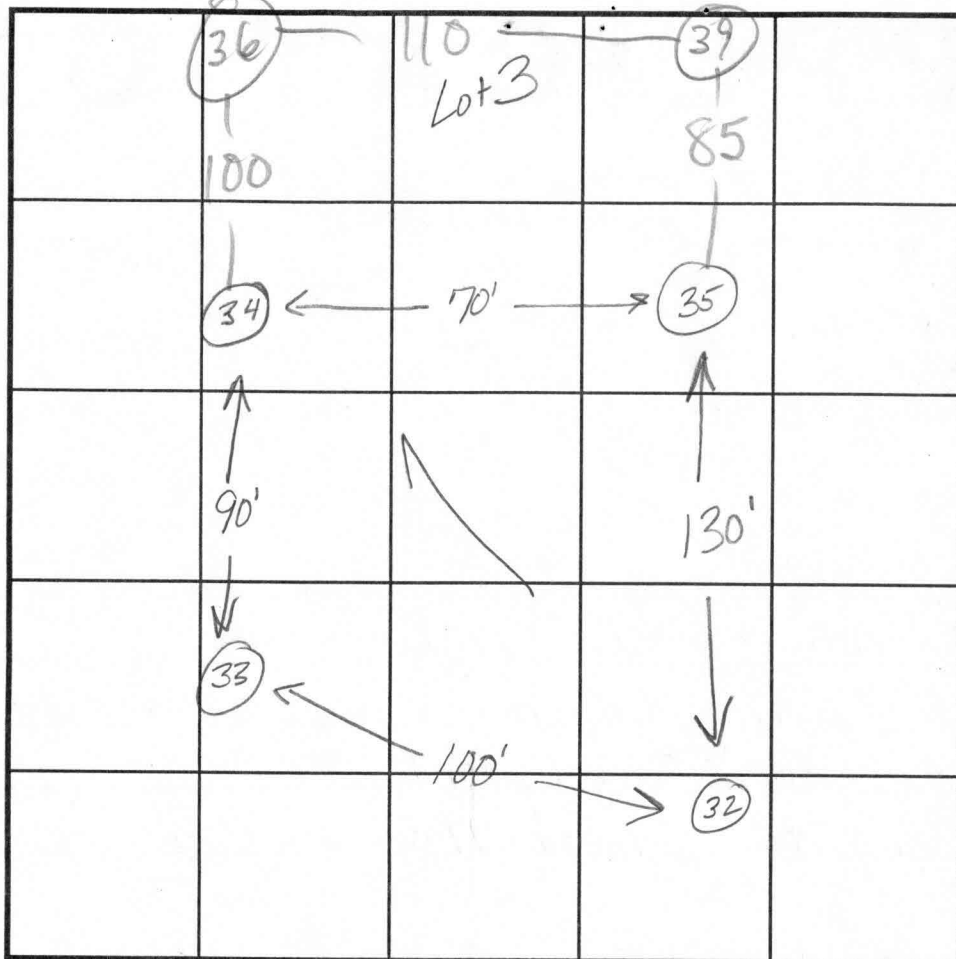
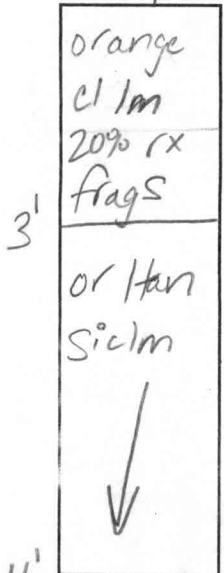

SOIL PROFILE

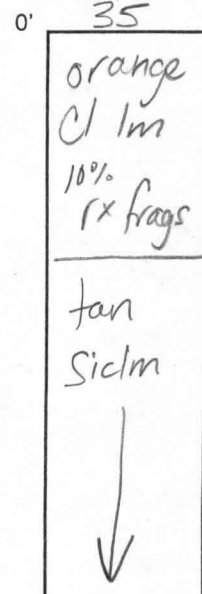

INDICATE NORTH - NAME ADJOINING ROADWAY AS BASE LINE.

Carroll Mill Rd.

DATE	TEST NO.	DEPTH	PRE-WET		TEST - 1" DROP		TIME	
			START	STOP	START	STOP		
8.14.98	32	4.0'S	11:14 ₃₀	11:16	11:16	11:19	3min	
		11.0'D	visual ok - see profile					
	33	3.5'S	11:27	12:03	slow - dug deeper			
		12.0'D	visual ok - see profile					
		5.0'S	12:41 ₄₀	12:43 ₄₀	12:43 ₄₀	12:48 ₂₀	440	
	34	3.0'S	11:33 ₄₀	11:35	11:35	11:38	3min ✓	
		11.0'D	visual ok - see profile					
	35	3.0'S	11:58 ₂₀	12:00 ₄₅	12:00 ₄₅	12:06	515 ✓	
		11.5'D	visual ok - see profile					
8/12/98	36 39	12 3.5/12	similar profiles				3	✓✓

REMARKS test holes staked by a surveyor, site heavily wooded

TYPE OF SOIL

TESTED BY Kim Maiste

ALSO PRESENT Chuck Zepp

TRENCH DESIGN DATA: AVERAGE PERCOLATION TIME 4 minutes TRENCH WIDTH 3

INLET DEPTH 3 MAXIMUM BOTTOM DEPTH 5 SQ. FT./BEDROOM 180

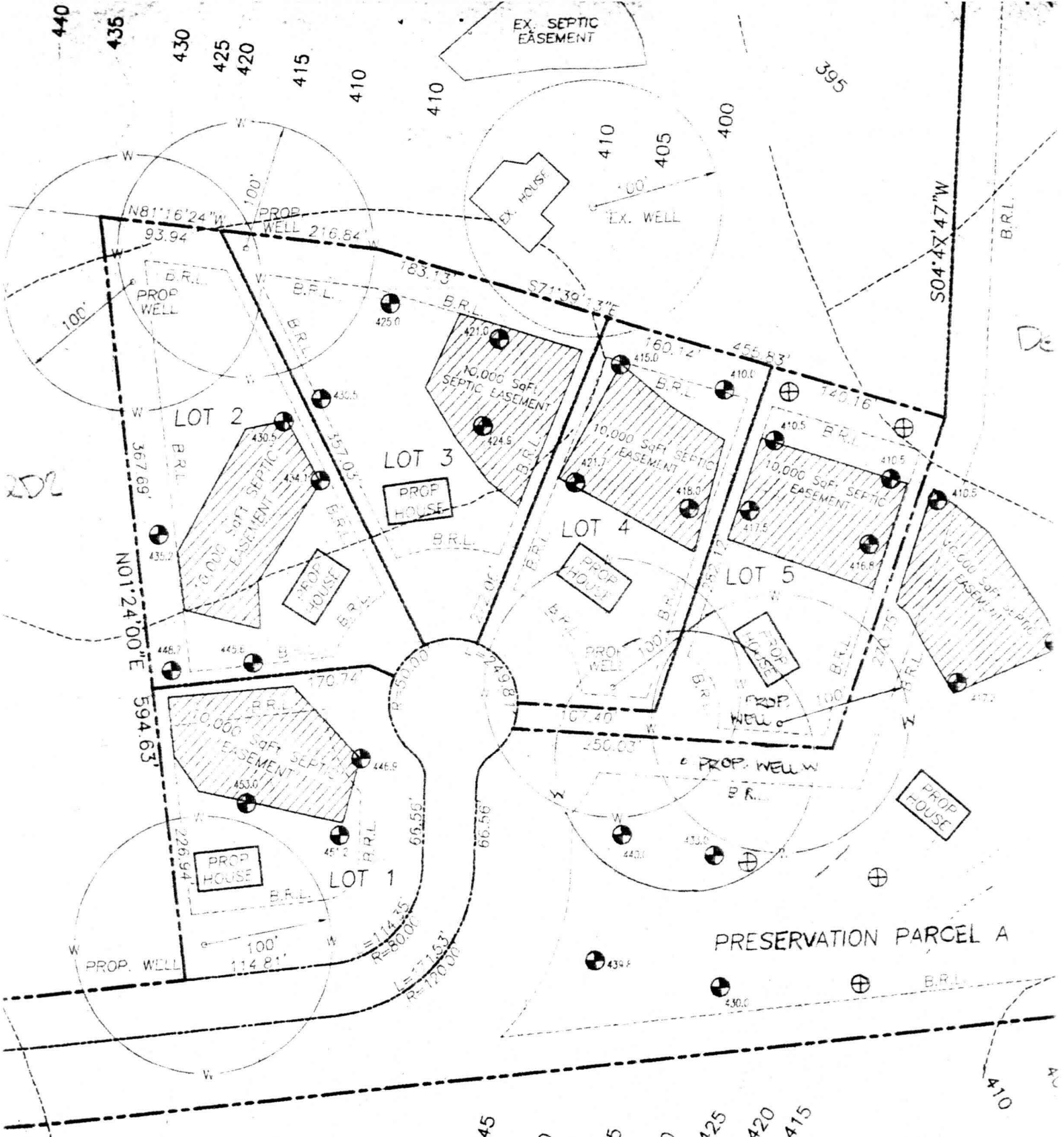

202

De

PRESERVATION PARCEL A

Signed Perc Cert

P-00-001

PROPERTY OF
JOHN E. FISH
L-4520 / P-115
ZONED RR-DEO

Mo

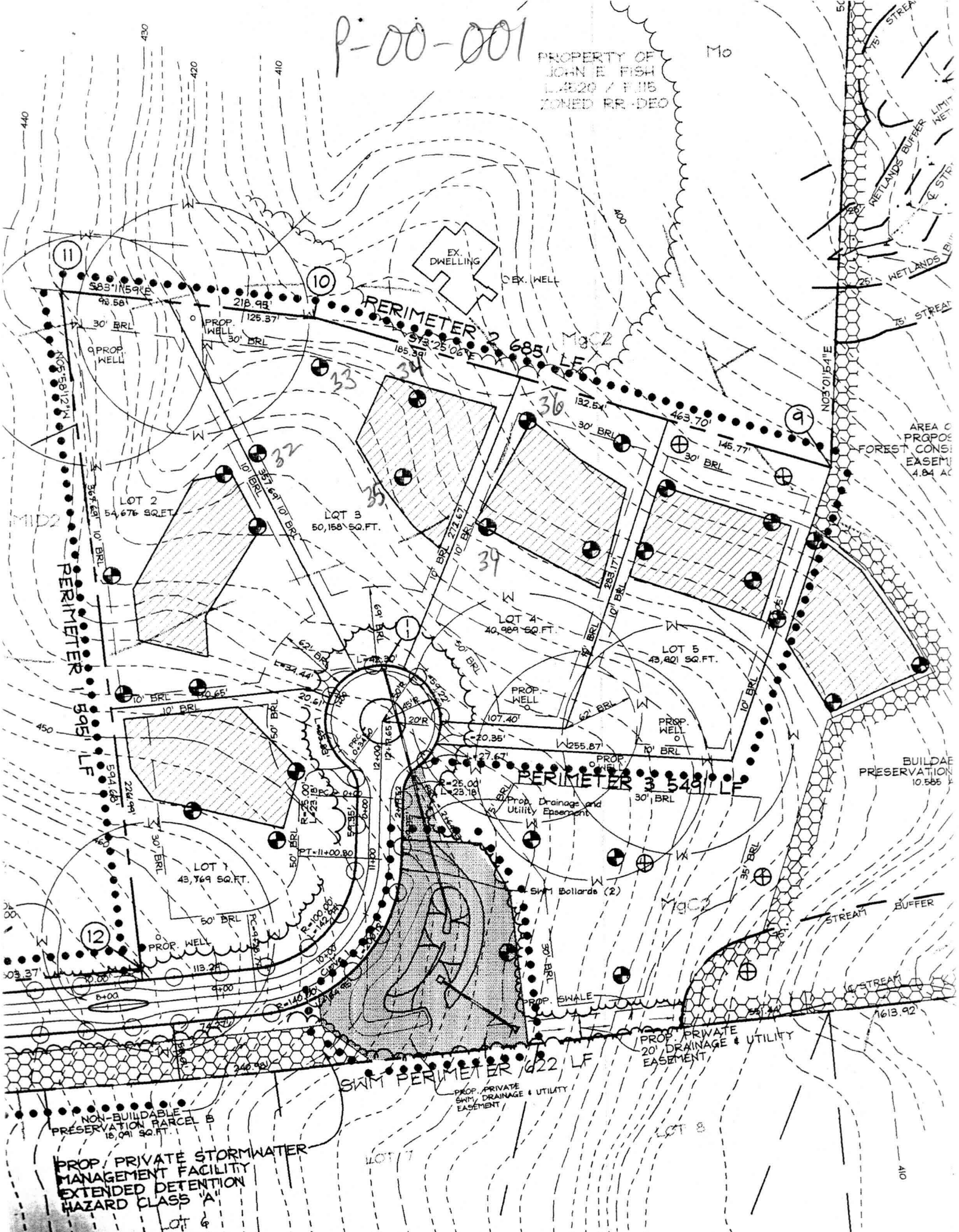

NON-BUILDABLE
PRESERVATION PARCEL B
15,041 SQ.FT.

PROP. PRIVATE STORMWATER
MANAGEMENT FACILITY
EXTENDED DETENTION
HAZARD CLASS 'A'

AREA OF
PROPOSED
FOREST CONSERVATION
EASEMENT
4.84 AC

BUILDING
PRESERVATION
10,555 SQ.FT.

PROP. PRIVATE
20' DRAINAGE & UTILITY
EASEMENT

PROP. PRIVATE
SWM DRAINAGE & UTILITY
EASEMENT

