

6/27/01 - to follow Ten Oaks Rd  
Repair

6/28/01  
Final  
Noon

# PERMIT

05-37245 L  
**SEWAGE DISPOSAL SYSTEM**  
HOWARD COUNTY HEALTH DEPARTMENT  
BUREAU OF ENVIRONMENTAL HEALTH  
410-313-2640

P 515305

A REPAIR

ISSUE DATE 6/27/01

APPROVAL DATE 6/28/01

INDEXED

Jack Fyock Septic Service IS PERMITTED TO INSTALL ALTER  X

ADDRESS P.O. Box 89, Glenelg, MD 21737 PHONE 410-988-9270

SUBDIVISION \_\_\_\_\_ LOT NUMBER \_\_\_\_\_ ADDRESS 13214 Highland Road

PROPERTY OWNER Wise PROPERTY OWNER'S ADDRESS Same

SEPTIC TANK CAPACITY 1000 TS GALLONS (County may elect 1250 gal)

PUMP CHAMBER CAPACITY NA GALLONS

NUMBER OF BEDROOMS 2 (designed for 3 Bdrms)

SQUARE FEET PER BEDROOM 180 ÷ 4 = 45LF × 3 = 135LF

LINEAR FEET OF TRENCH REQUIRED 135LF

TRENCHES: Trenches to be 2 feet wide. Inlet 4 feet below original grade. Bottom maximum depth 8 feet below original grade. 4 feet of stone below ~~distribution box~~.

LOCATION: \_\_\_\_\_

REPAIR - PURPOSE - Existing septic system has failed.  
Call for inspection when ground is opened so sanitarian can recommend repair. 6/26/01

Install Trenches on contour in upper portion of Septic Area. Stay a minimum of 10 Ft from failed leach bed - abandon & fill old septic tanks leach beds because of trees OK to have two trenches of unequal length

PLANS APPROVED [Signature] DATE 6/27/01

PERMIT VOID AFTER 2 YEARS

- NOTE: CONTRACTOR RESPONSIBLE FOR SCHEDULING A PRE-CONSTRUCTION INSPECTION FOR ALL INSTALLATIONS
- NOTE: TOP OF SEPTIC TANKS ARE TO BE NO DEEPER THAN 3.0 FEET BELOW FINISH GRADE
- NOTE: WATERTIGHT SEPTIC TANKS REQUIRED
- NOTE: CLEANOUT REQUIRED EVERY 70 FEET OF SEWER LINE AND/OR AT 90° SWEEPS IN LINES FROM HOUSE TO DRAIN FIELDS, 90° ELBOWS ARE NOT ACCEPTABLE
- NOTE: ALL PARTS OF SEPTIC SYSTEMS (I.E. TANK, DISTRIBUTION BOX, DRAINFIELDS) TO BE 100 FEET FROM ANY WATER WELL UNLESS OTHERWISE SPECIFICALLY AUTHORIZED
- NOTE: NO ABSORPTION TRENCH TO EXCEED 100 FEET IN LENGTH UNLESS SPECIFICALLY AUTHORIZED
- NOTE: ALL PIPE FROM HOUSE TO SEPTIC TANK MUST BE CAST IRON OR SCHEDULE 35/40 PVC OR ABS
- NOTE: MANHOLE RISERS REQUIRED ON ALL SEPTIC TANKS AND PUMP CHAMBERS
- NOTE: DISTRIBUTION BOXES MUST HAVE BAFFLES
- NOTE: IF PUMPED SEPTIC SYSTEM REQUIRED, (1) SEPTIC PUMP DETAIL TO BE PROVIDED BY INSTALLER PRIOR TO ISSUANCE OF SEPTIC PERMIT (2) PUMP PERFORMANCE TEST IS NECESSARY PRIOR TO HEALTH DEPARTMENT APPROVAL OF SEPTIC PERMIT

NEITHER THE HOWARD COUNTY COUNCIL NOR THE HEALTH DEPARTMENT IS RESPONSIBLE FOR THE BUILDING PERMIT SIGNED AND RETURNED RESPONSIBLE FOR OBTAINING FINAL APPROVAL ON THIS PERMIT  
7-10-02 800 137412 CALL 410-313-2640 FOR INSPECTION OF SEPTIC SYSTEM  
Sew Room

810000



SITE PLAN  
 13214 HIGHLAND ROAD  
 CLARKSVILLE, (5<sup>th</sup>) DISTRICT  
 HOWARD COUNTY, MARYLAND  
 SCALE 1" = 50'  
 APRIL, 1988

District : 5.  
 MAP : 34  
 GRID : 21  
 PARCEL : 70  
 USE : RESIDENTIAL  
 ZONE : R  
 AREA : 1.003 Acres

REPLACEMENT HOME.  
 EXISTING SEPTIC SYSTEM.  
 INLET TO TANK TO BE DETERMINED  
 DURING EXCAVATION OF BASEMENT.  
 BASEMENT SEWER SERVICE  
 ON GRAVITY UNCERTAIN.

NEW WELL HO-85-0865 DRUGS  
 OLD WELL TO BE ABANDONED  
 PRIOR TO OCCUPANCY APPROVAL  
 OF REPLACEMENT HOME.

6/22/01

Done per  
 Mr. Wise and  
 observed by CW SRK  
 No abandonment  
 form exists on  
 file. SRK

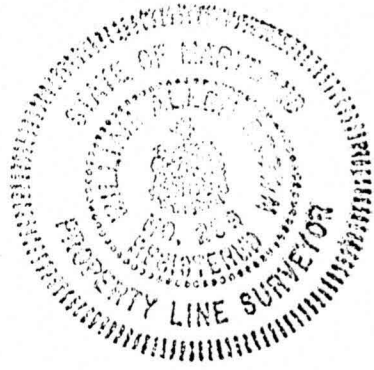
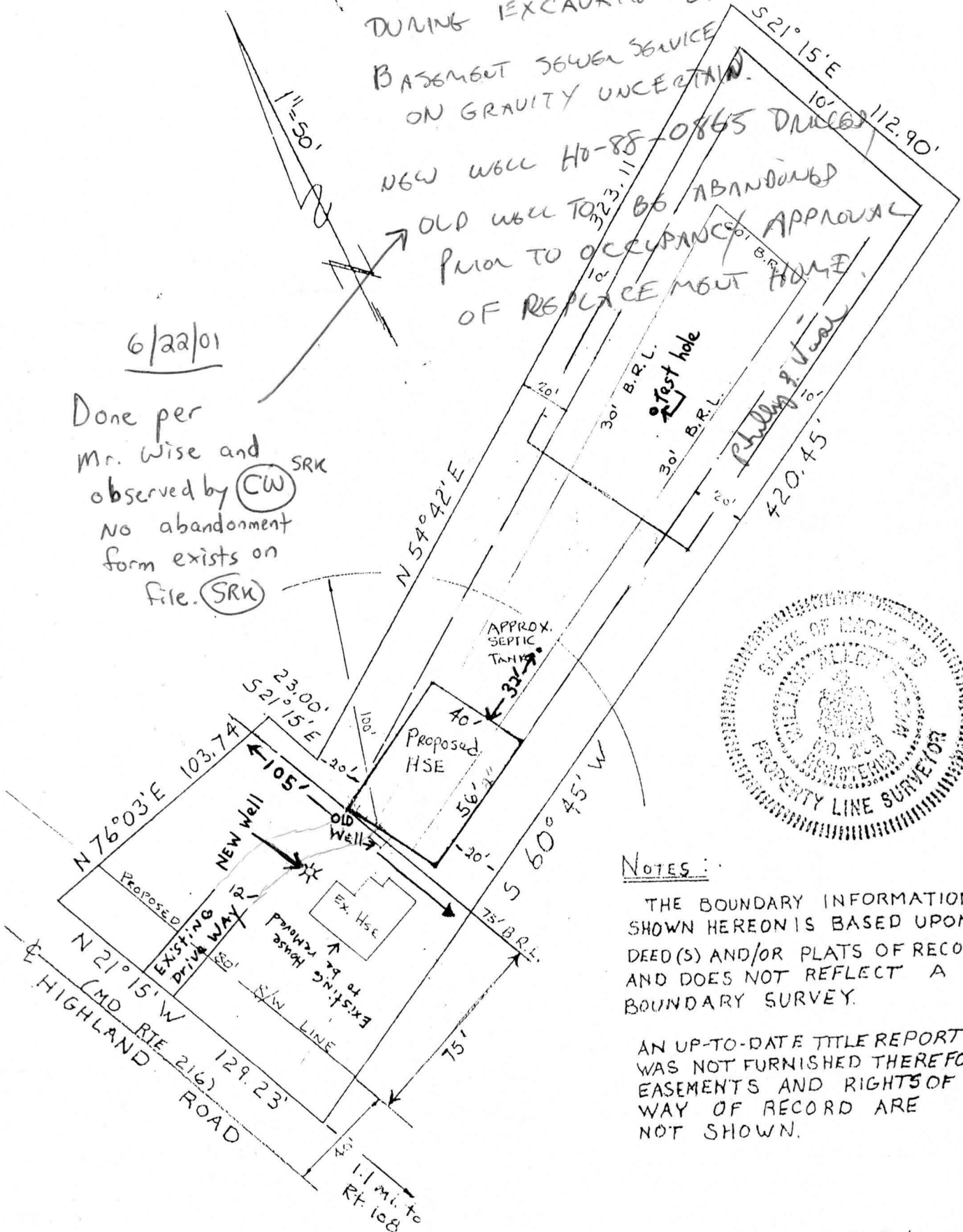

NOTES:

THE BOUNDARY INFORMATION SHOWN HEREON IS BASED UPON DEED(S) AND/OR PLATS OF RECORD AND DOES NOT REFLECT A BOUNDARY SURVEY.

AN UP-TO-DATE TITLE REPORT WAS NOT FURNISHED THEREFORE EASEMENTS AND RIGHTS OF WAY OF RECORD ARE NOT SHOWN.

PREPARED BY  
 AL BROWN SURVEYS, INC.  
 7305 MINK HOLLOW ROAD  
 HIGHLAND, MARYLAND 20777  
 (301) 854-0913