

# APPLICATION

PERCOLATION TESTING

A 43093  
P \_\_\_\_\_

HOWARD COUNTY HEALTH DEPARTMENT  
BUREAU OF ENVIRONMENTAL HEALTH  
P.O. BOX 476 ELLICOTT CITY, MARYLAND 21043  
TELEPHONE: 461-9933

DISTRICT 5TH  
DATE 9-20-88

TO: THE COUNTY HEALTH OFFICER  
ELLICOTT CITY, MARYLAND

I, HEREBY, APPLY FOR THE NECESSARY TEST IN ORDER TO CONSTRUCT (OR RECONSTRUCT) A SEWAGE DISPOSAL SYSTEM.

PROPERTY OWNER RUSSELL ZEPP Washington Armies

ADDRESS 13790 HIGHLAND RD. PHONE 854-2797

PROSPECTIVE BUYER HENRY L. BLEVINS

ADDRESS 3600 WATERSVILLE RD. PHONE 795-2337

PROPERTY LOCATION: MT. AIRY, MD 21771

SUBDIVISION ZEPP SUBDIVISION LOT NO. 22 19 on prelim

ROAD AND DESCRIPTION 13730 HIGHLAND ROAD HOWARD CO

ZIP: 21029

TAX MAP 34 PARCEL # 7

SIZE OF LOT 3.04 AC ± TYPE BLDG. SINGLE FAMILY-4Bm  
(SINGLE FAMILY DWELLING OR COMMERCIAL)

**BLDG. PERMIT SIGNED**

**AND RETURNED 4-5-99**

*Serial # B10 116933*

THE SYSTEM INSTALLED UNDER THIS APPLICATION IS ACCEPTABLE ONLY UNTIL PUBLIC FACILITIES BECOME AVAILABLE. I FULLY UNDERSTAND THE FEE CONNECTED WITH THE FILING OF THIS PERC TEST APPLICATION IS NON-REFUNDABLE UNDER ANY CIRCUMSTANCES. I ALSO AGREE TO COMPLY WITH ALL M.O.S.H.A. REQUIREMENTS IN TESTING THIS LOT

*Henry L. Blevins*  
(SIGNATURE OF APPLICANT)

APPROVED BY \_\_\_\_\_ FOR \_\_\_\_\_ DATE \_\_\_\_\_

REJECTED BY \_\_\_\_\_ FOR \_\_\_\_\_ DATE \_\_\_\_\_

HOLD PENDING FURTHER TESTS \_\_\_\_\_ DATE \_\_\_\_\_

REASONS FOR REJECTION OR HOLDING \_\_\_\_\_

HD-216

# THIS IS NOT A PERMIT

SOIL PROFILE

6" 0'  
 2 1/2'  
 3'

profile  
 H to  
 dk. brn.  
 silt  
 clay  
 loam  
 H to  
 dk. tan  
 sandy  
 silt loam  
 15%  
 frags  
 high mica

INDICATE NORTH - NAME ADJOINING ROADWAY AS BASE LINE.

DATE	TEST NO.	DEPTH	PRE-WET		TEST - 1" DROP		TIME
			START	STOP	START	STOP	
3/10/89	6 S	5	4:19	4:22	4:24	4:28	4
	6 M	9	4:22	4:24	4:24	4:26	2
	6 V	10 1/2	see profile				
	7 S	5	4:34	4:35	4:35	4:43	8
	7 V	12	clay	4 to 3'	10% frags		
	8 S		4:36	4:39	4:39	4:44	5
	8 V	13	20% frags		clay 4 to 3'		

REMARKS \_\_\_\_\_

TYPE OF SOIL \_\_\_\_\_

TESTED BY M. Riskin

ALSO PRESENT Mr. Blevins, Ed

# APPLICATION

PERCOLATION TESTING

A 43093  
P \_\_\_\_\_  
DISTRICT 5th  
DATE 9-20-88

HOWARD COUNTY HEALTH DEPARTMENT  
BUREAU OF ENVIRONMENTAL HEALTH  
P.O. BOX 476 ELLICOTT CITY, MARYLAND 21043  
TELEPHONE: 461-9933

TO: THE COUNTY HEALTH OFFICER  
ELLICOTT CITY, MARYLAND

I, HEREBY, APPLY FOR THE NECESSARY TEST IN ORDER TO CONSTRUCT (OR RECONSTRUCT) A SEWAGE DISPOSAL SYSTEM.

PROPERTY OWNER RUSSELL ZEPP

ADDRESS 13790 HIGHLAND RD. PHONE 854-2797

PROSPECTIVE BUYER HENRY L. BLEVINS

ADDRESS 3600 WATERSVILLE RD. PHONE 795-2337

MT. AIRY, MD 21771

PROPERTY LOCATION:  
SUBDIVISION ZEPP SUBDIVISION LOT NO. 22/19

ROAD AND DESCRIPTION HIGHLAND ROAD HOWARD CO  
ZIP: 21029

TAX MAP 34 PARCEL # 7

SIZE OF LOT 3.04 AC ± TYPE BLDG SINGLE FAMILY  
(SINGLE FAMILY DWELLING OR COMMERCIAL)

THE SYSTEM INSTALLED UNDER THIS APPLICATION IS ACCEPTABLE ONLY UNTIL PUBLIC FACILITIES BECOME AVAILABLE. I FULLY UNDERSTAND THE FEE CONNECTED WITH THE FILING OF THIS PERC TEST APPLICATION IS NON-REFUNDABLE UNDER ANY CIRCUMSTANCES. I ALSO AGREE TO COMPLY WITH ALL M.O.S.H.A. REQUIREMENTS IN TESTING THIS LOT.

[Signature]  
(SIGNATURE OF APPLICANT)

APPROVED BY \_\_\_\_\_ FOR \_\_\_\_\_ DATE \_\_\_\_\_

REJECTED BY \_\_\_\_\_ FOR \_\_\_\_\_ DATE \_\_\_\_\_

HOLD PENDING FURTHER TESTS \_\_\_\_\_ DATE \_\_\_\_\_

REASONS FOR REJECTION OR HOLDING \_\_\_\_\_

\_\_\_\_\_

\_\_\_\_\_

HD-216

# THIS IS NOT A PERMIT

LOT 22 17 on prelim

A43093A

SOIL PROFILE  
 6" 0' topsoil  
 yellow & org. silty clay loam  
 4' med. brn. sandy silt loam high mica some lg. frags 10-15% frags

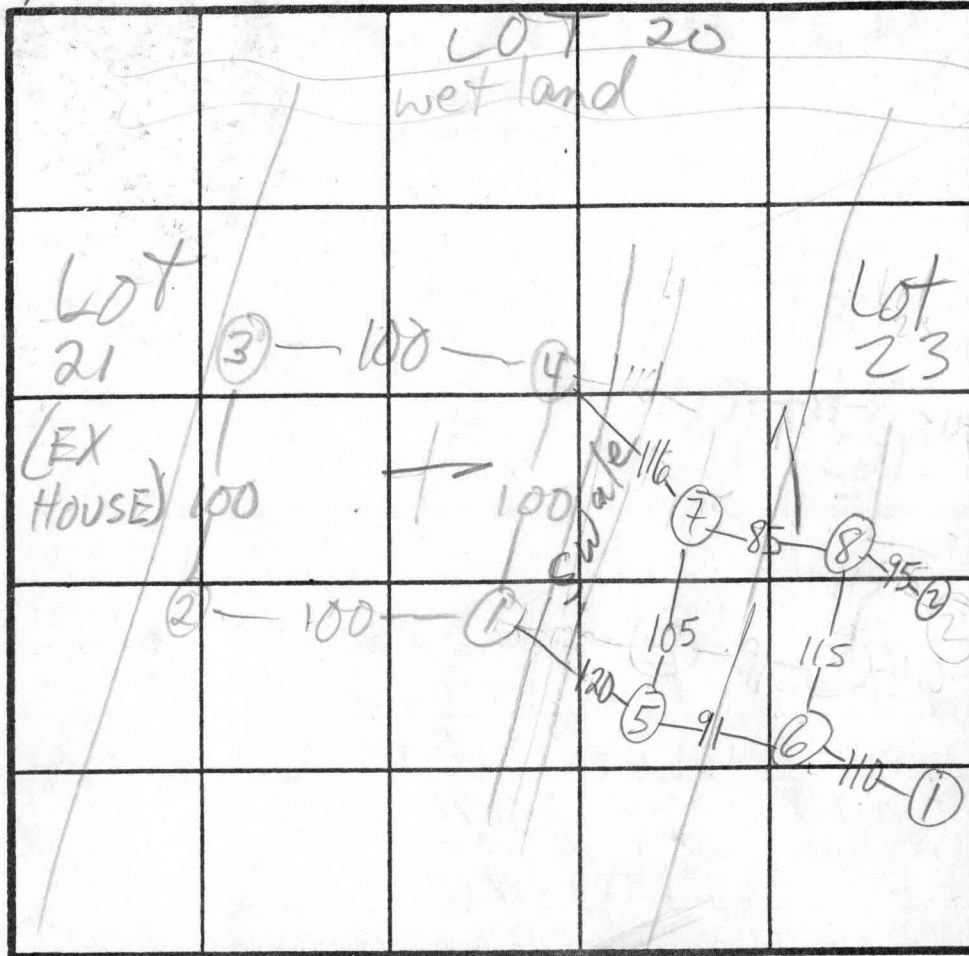

② HI  
 ① MED HI  
 ③ MED LO  
 ④ LO  
 $\bar{x} = 10$   
 210 BR  
 Inlet 4  
 Bottom 6  
 HOLE 2 Lot 23  
 HOLE 1 Lot 23

HIGHLAND RD INDICATE NORTH - NAME ADJOINING ROADWAY AS BASE LINE.

DATE	TEST NO.	DEPTH	PRE-WET		TEST - 1" DROP		TIME
			START	STOP	START	STOP	
3/8/89	1S	6	1:58	2:09	2:09	2:26	17
	1V	12 1/2	sim to ②		frags, v. high mica		clay to 5-5 1/2
	2S	5	1:33	1:37	1:37	1:44	7
	2M	9	1:40	1:46	1:46	1:57	11
	2V	12	VISUAL AS PROFILED				
	3S	5	2:09	2:13	2:13	2:21	8
	3V	12	yel & red clay to 4' 10-15% frags				
	4S	5 1/2	2:13	2:16	2:16	2:22	6
	4V	13	org & red clay to 4 1/2 v. high mica 10% frags				
3/10/89	5S	5	4:17	4:20	4:20	4:24	4
	5V	11	clay to 4' 10-15% frags				

REMARKS HOLES DUG PER PLAT USE ①-④

TYPE OF SOIL (HOLDS 5-8 ARE LOT 20)

TESTED BY M. Rifkin ALSO PRESENT D. Hopkins

01135.5671	805781.6403
01443.0000	806122.0000
01544.8994	805896.9607
01212.0000	806090.0000
00872.4897	806285.6231
01100.0000	805960.0000
02067.1535	806094.8627
01486.3161	806050.5620
01310.5846	805947.9548
01943.6924	805830.4050
00672.0694	806158.7993

NOTE: "NO CLEARING, GRADING OR CONSTRUCTION IS PERMITTED WITHIN WETLAND OR STREAM BUFFERS", EXCEPT AS ALLOWED PER WP-89-119.

30' DRAINAGE & UTILITY EASEMENT

LINE A S 47°13'29"W	97.99'	LINE H S 46°45'47"W	80.35'
LINE B S 21°39'53"W	223.80'	LINE I S 49°21'53"W	37.90'
LINE C S 10°34'36"W	303.55'	LINE J N 20°13'53"E	91.47'
LINE D S 02°31'06"W	120.44'		
LINE E S 11°56'31"W	168.00'		
LINE F S 20°08'50"W	161.56'		
LINE G S 20°29'29"W	113.87'		

STATES ARE BASED ON MARYLAND GRID COORDINATE SYSTEM

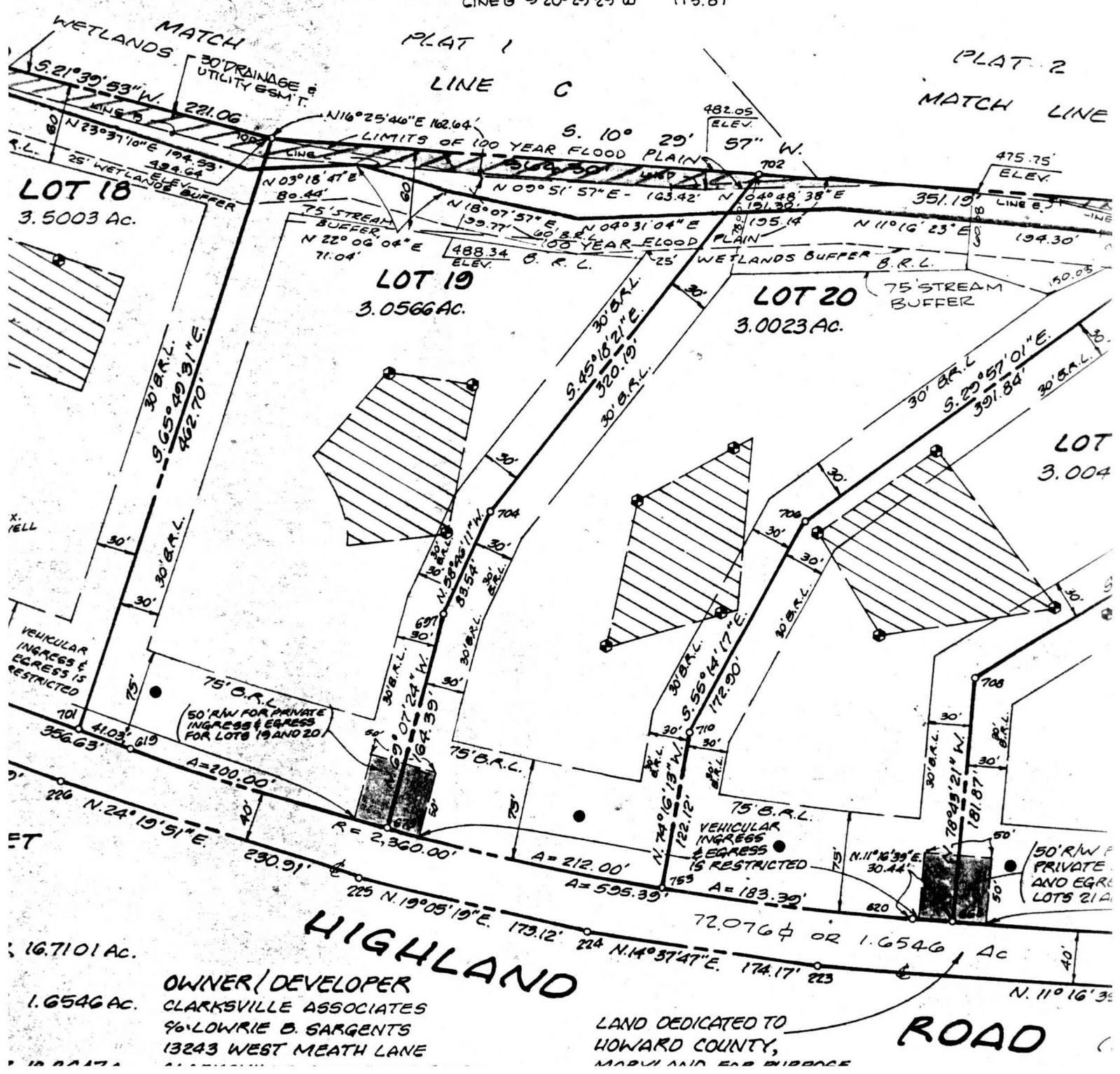
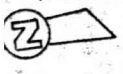

OWNER/DEVELOPER  
CLARKVILLE ASSOCIATES  
% LOWRIE B. SARGENTS  
13243 WEST MEATH LANE

LAND DEDICATED TO  
HOWARD COUNTY,  
MARYLAND FOR PURPOSE

ROAD

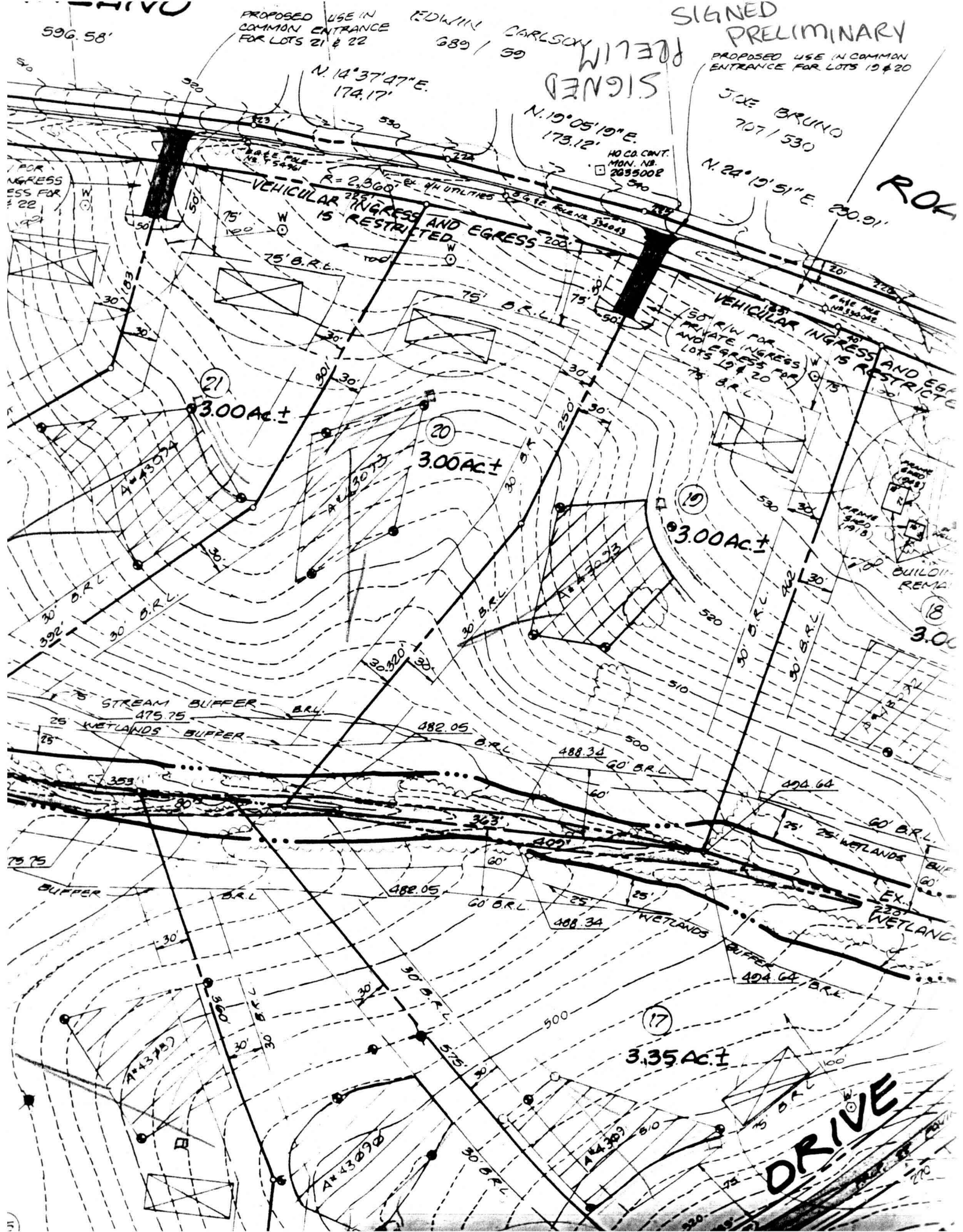

596.58'

PROPOSED USE IN COMMON ENTRANCE FOR LOTS 21 & 22

EDWIN CARLSON 689 / 39

SIGNED PRELIMINARY

PROPOSED USE IN COMMON ENTRANCE FOR LOTS 19 & 20

SIGNED PRELIM

JOE BRUNO 707 / 530

N. 19° 05' 19" E 173.12'

N. 24° 19' 51" E 230.91'

VEHICULAR INGRESS AND EGRESS 15' RESTRICTED

VEHICULAR INGRESS AND EGRESS 15' RESTRICTED

21 3.00 AC ±

20 3.00 AC ±

19 3.00 AC ±

18 3.00 AC ±

75' STREAM BUFFER 475.75 B.R.L.

25' WETLANDS BUFFER

17 3.35 AC ±

DRIVE

ROK

FOR INGRESS AND EGRESS FOR LOT 22

NO CO. CNT. MON. NO. 2895002

BUILDING REMAINS

EX. 238 WETLANDS

31