

App'd
2:00

PERMIT

SEWAGE DISPOSAL SYSTEM

DEPARTMENT OF HEALTH AND MENTAL HYGIENE

P 514982-A

A 43093

DISTRICT _____

DATE 3/15/2001

DATE SYSTEM APPROVED 5/3/01

INSPECTOR DKC

HOWARD COUNTY HEALTH DEPARTMENT
BUREAU OF ENVIRONMENTAL HEALTH
~~XXXXXXXX~~ 410-313-2640

05-414806
INDEXED

Jack Fyock Septic Service IS PERMITTED TO INSTALL X ALTER _____

ADDRESS P.O. Box 89, Glenelg, MD 21737 PHONE 410-988-9270

SUBDIVISION Brierly LOT 19 ROAD 13730 Highland Road

PROPERTY OWNER Greg & Carolyn Yancey

ADDRESS _____

SEPTIC TANK CAPACITY 1250 GALLONS

NUMBER OF BEDROOMS 4

210 SQUARE FEET PER BEDROOM

LINEAR FEET OF TRENCH REQUIRED 280

**BUILDING PERMIT SIGNED
AND RETURNED**

1/30/03 - IG SWIMMING POOL

TRENCHES - Trench to be 3 feet wide. Inlet 4 feet below original grade. Bottom maximum depth 6 feet below original grade. Effective area begins at 4 feet below original grade. 2 feet of stone below distribution pipe.

LOCATION - Place the distribution box 190 feet down the left lot line and 150 feet off the same lot line as seen when facing the lot from Highland Road. Run trenches on contour towards the left lot line.

NOTES - No trench to exceed 100 feet in length. Provide 6" - 8" diameter cleanout and cap to grade or above on septic tank. *OK/MR*

PLANS APPROVED BY Donna K. Soe/Mark Rifkin DATE 4-05-1999

COVER NO WORK UNTIL INSPECTED AND APPROVED

NEITHER THE HOWARD COUNTY COUNCIL NOR THE HEALTH DEPARTMENT IS RESPONSIBLE FOR THE SUCCESSFUL OPERATION OF ANY SYSTEM

NOTE: CLEANOUT REQUIRED EVERY 70 FEET OF SEWER LINE AND/OR AT 90° SWEEPS IN LINES FROM HOUSE TO DRAIN FIELDS, 90° ELBOWS NOT ACCEPTABLE.

NOTE: ALL PARTS OF SEPTIC SYSTEMS (I.E. TANK, DISTRIBUTION BOX TRENCHES) TO BE 100 FEET FROM WELL (UNLESS OTHERWISE SPECIFICALLY AUTHORIZED)

NOTE: IF DEEP TRENCH(ES) ARE USED CALL FOR INSPECTION BEFORE AND AFTER PLACING GRAVEL IN TRENCH(ES)

NOTE: NO DRY WELL SHALL EXCEED 15 FOOT IN DIAMETER NO ABSORPTION TRENCH TO EXCEED 100 FEET IN LENGTH

NOTE: ALL PIPE FROM HOUSE TO SEPTIC TANK MUST BE CAST IRON OR SCHEDULE 35/40 PVC OR ABS

PERMIT VOID AFTER TWO YEARS

NOTE: INSTALL STAND PIPE ON SEPTIC TANK AND DRY WELL STAND PIPES MUST BE 6 INCHES IN DIAMETER CAST IRON, CONCRETE OR TERRA COTTA OR PVA OR ABS ACCEPTED. IF TOP OF SEPTIC TANK IS DEEPER THAN 3 FEET, MANHOLE TO GRADE REQUIRED.

NOTE: DISTRIBUTION BOXES MUST HAVE BAFFLES

***INSTALLER IS RESPONSIBLE FOR OBTAINING FINAL APPROVAL ON THIS PERMIT**

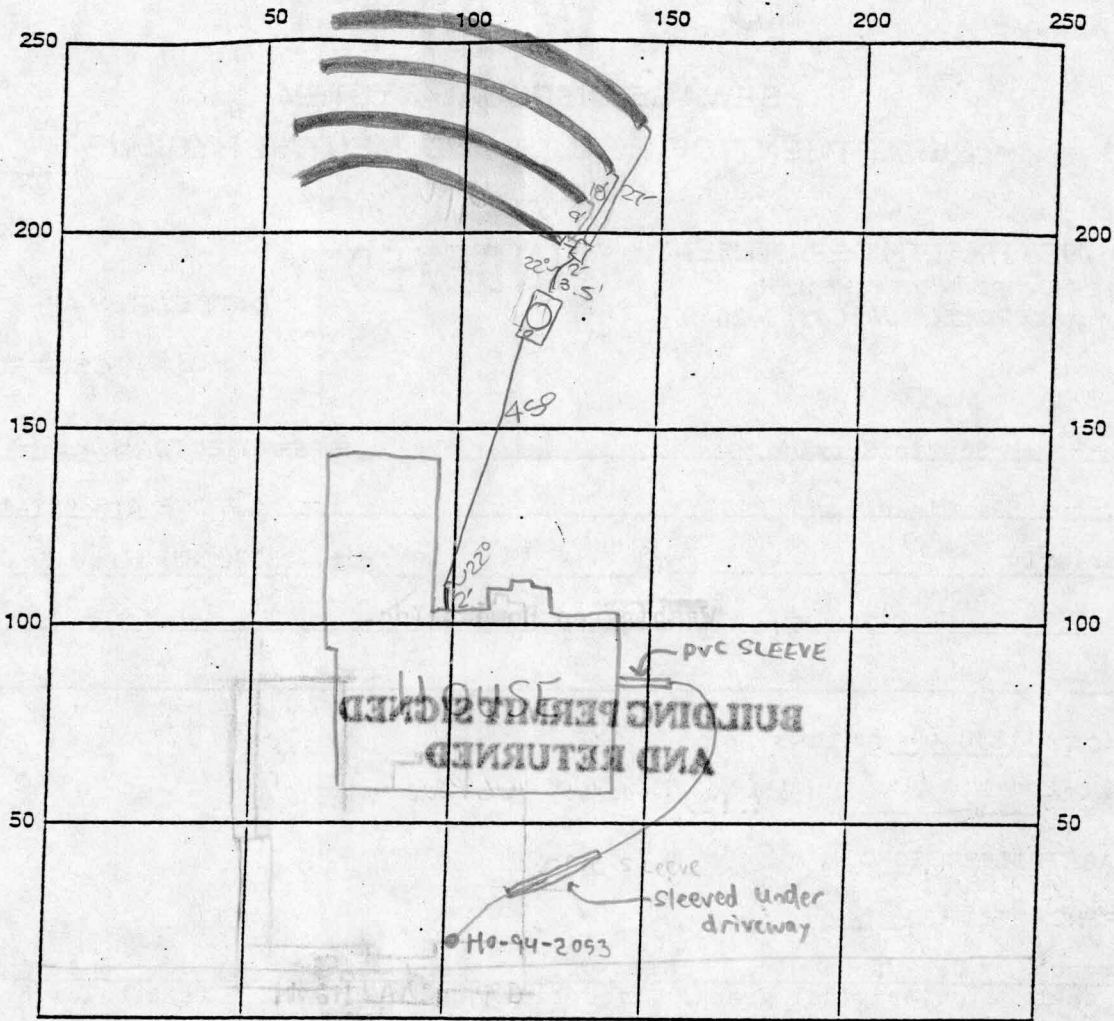

INDICATE NORTH - NAME ADJOINING ROADWAY AS BASE LINE

Highland Road

SERTIC TANK LEVEL OK - 1250 gal CLEANOUTS one on s.t., manhole on s.t.

DISTRIBUTION BOX LEVEL ✓

DRAIN FIELD/TITLE DEPTH 6 FT. TRENCH WIDTH 3 FT. INLET DEPTH 4 FT.

EFFECTIVE GRAVEL DEPTH 2 FT. TOTAL LENGTH 4 x 70 FT. → 280

NUMBER OF TRENCHES 4 ONE SIDEWALL/BOTTOM AREA 1120 SQ. FT.

DRYWALL INSIDE DIAMETER — FT. EFFECTIVE DEPTH BELOW INLET — FT.

ABSORBENT AREA — SQ. FT.

REMARKS: 4/30/01 To install system as per plan, 4-70' trenches. BB
5/3/01 A.M. OK to continue installation as specified. DIC
5/3/01 A.M. FINAL INSP - OK to cover all septic work. DIC

DATE SYSTEM APPROVED 5/3/01 INSPECTOR Don Clark

OPEN SPACE

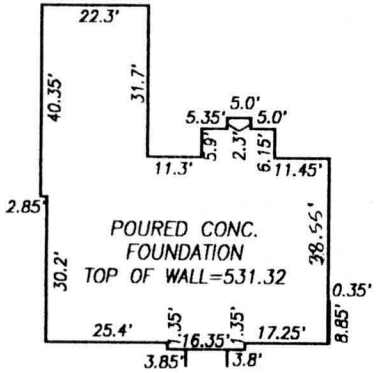
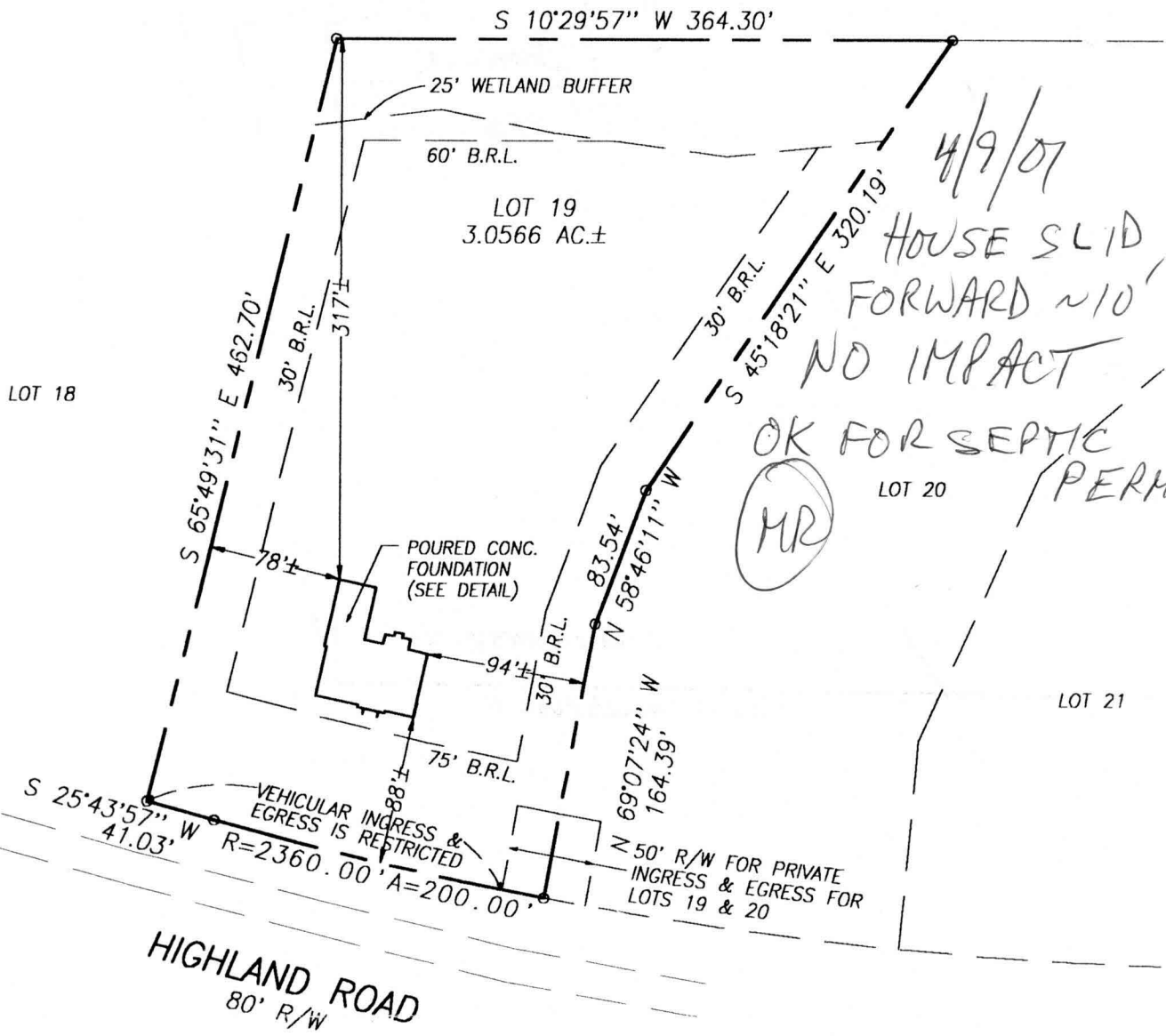

HOUSE DETAIL
NOT TO SCALE

- NOTES:
1. FOOTINGS AND FOUNDATION ARE IN PLACE AS SHOWN.
 2. TOP OF WALL ELEV. = 531.32



WALL CHECK DRAWING
LOT 19, SECTION I
BRIERLY

13730 HIGHLAND ROAD
 FIFTH ELECTION DISTRICT
 HOWARD COUNTY, MARYLAND
 SCALE: 1" = 100' JANUARY, 2001

I CERTIFY THIS PLAT TO BE CORRECT; IT IS THE RESULT OF AN ACTUAL FIELD SURVEY, BASED ON DATA FOUND AMONG THE LAND RECORDS OF HOWARD COUNTY, MARYLAND, AS REFERENCED HEREON.

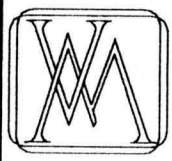

VANMAR ASSOCIATES, INC.
 Engineers Surveyors Planners
 310 South Main Street P.O. box 328
 Mount Airy, Maryland 21771
 (301) 829 2890 (301) 831 5015 (410) 549 2751

REFERENCE	JOB NO.
PLAT 10005	98-4254

File name: I:\EP\JOBS\98-4254\LOT19WC

Fyock