

C1 0388 (MDE USE ONLY)
 1 2 3 6
 (THIS NUMBER IS TO BE PUNCHED
 IN COLS. 3-6 ON ALL CARDS)

STATE OF MARYLAND
WELL COMPLETION REPORT
 FILL IN THIS FORM COMPLETELY
 PLEASE TYPE

45 DAYS AFTER WELL IS COMPLETED.
 COUNTY NUMBER **A518641**
 PERMIT NO. FROM "PERMIT TO DRILL WELL"
HO-95-0364

ST/CO USE ONLY
 DATE RECEIVED
 MM DD YY
 8 13

DATE WELL COMPLETED
 MM DD YY
 06 26 06

Depth of Well
 22 300 26
 (TO NEAREST FOOT)

PERMIT NO. FROM "PERMIT TO DRILL WELL"
HO-95-0364

OWNER Cloverfield LLC
 STREET OR RFD Cloverfield TOWN Glenely
 SUBDIVISION Cloverfield SECTION LOT 4

WELL LOG
 Not required for driven wells

STATE THE KIND OF FORMATIONS PENETRATED, THEIR
 COLOR, DEPTH, THICKNESS AND IF WATER BEARING

DESCRIPTION (Use additional sheets if needed)	FEET		check if water bearing
	FROM	TO	
Top Soil	0	2	
Sandy	2	30	✓
Sandstone	30	35	✓
MICKA	35	90	✓
Sandstone	90	95	✓
MICKA	95	200	✓
Flint Rock	200	220	✓
MICKA	220	300	✓

GROUTING RECORD yes no
 WELL HAS BEEN GROUTED (Circle Appropriate Box) Y N
 TYPE OF GROUTING MATERIAL (Circle one)
 CEMENT CM BENTONITE CLAY BC

NO. OF BAGS 15 NO. OF POUNDS 1500
 GALLONS OF WATER 90
 DEPTH OF GROUT SEAL (to nearest foot)
 from 0 ft. to 300 ft.
 (enter 0 if from surface)

CASING RECORD
 casing types insert appropriate code below
 ST STEEL CO CONCRETE
 PL PLASTIC OT OTHER

MAIN CASING TYPE
 Nominal diameter top (main) casing (nearest inch): 6
 Total depth of main casing (nearest foot): 300

OTHER CASING (if used)
 diameter inch depth (feet) from to

SCREEN RECORD
 screen type or open hole insert appropriate code below
 ST STEEL BR BRASS HO OPEN HOLE
 PL PLASTIC OT OTHER

C2 DEPTH (nearest ft.) 300
 1 2 3 4 5 6 7 8 9 10 11 12 13 14 15 16 17 18 19 20 21 22 23 24 25 26 27 28 29 30 31 32 33 34 35 36 37 38 39 40 41 42 43 44 45 46 47 48 49 50 51 52 53 54 55 56 57 58 59 60 61 62 63 64 65 66 67 68 69 70 71 72 73 74 75 76 77 78 79 80

C3 **PUMPING TEST**

HOURS PUMPED (nearest hour) 3
 PUMPING RATE (gal. per min.) 8
 METHOD USED TO MEASURE PUMPING RATE Bucket
 WATER LEVEL (distance from land surface)
 BEFORE PUMPING 17 ft.
 WHEN PUMPING 22 ft.
 TYPE OF PUMP USED (for test)
 A air P piston T turbine
 C centrifugal R rotary O other (describe below)
 J jet S submersible

PUMP INSTALLED
 DRILLER INSTALLED PUMP (CIRCLE) (YES or NO) YES NO

IF DRILLER INSTALLS PUMP, THIS SECTION MUST BE COMPLETED FOR ALL WELLS.
 TYPE OF PUMP INSTALLED PLACE (A,C,J,P,R,S,T,O) IN BOX 29 29
 CAPACITY: GALLONS PER MINUTE (to nearest gallon) 31 35
 PUMP HORSE POWER 37 41
 PUMP COLUMN LENGTH (nearest ft.) 43 47

CASING HEIGHT (circle appropriate box and enter casing height)
 + above } LAND SURFACE
 - below } 2 (nearest foot)

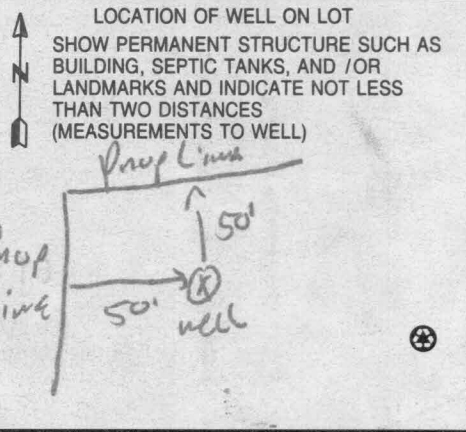

NUMBER OF UNSUCCESSFUL WELLS: 0
 WELL HYDROFRACTURED Y N

CIRCLE APPROPRIATE LETTER
 A A WELL WAS ABANDONED AND SEALED WHEN THIS WELL WAS COMPLETED
 E ELECTRIC LOG OBTAINED
 P TEST WELL CONVERTED TO PRODUCTION WELL

I HEREBY CERTIFY THAT THIS WELL HAS BEEN CONSTRUCTED IN ACCORDANCE WITH COMAR 26.04.04 "WELL CONSTRUCTION" AND IN CONFORMANCE WITH ALL CONDITIONS STATED IN THE ABOVE CAPTIONED PERMIT, AND THAT THE INFORMATION PRESENTED HEREIN IS ACCURATE AND COMPLETE TO THE BEST OF MY KNOWLEDGE.

DRILLERS LIC. NO. M SD 112
 DRILLERS SIGNATURE [Signature]
 LIC. NO. D

GRAVEL PACK IF WELL DRILLED WAS FLOWING WELL INSERT F IN BOX 68 68

MDE USE ONLY (NOT TO BE FILLED IN BY DRILLER)
 T (E.R.O.S.) W Q
 70 72 74 75 76
 TELESCOPE CASING LOG INDICATOR OTHER DATA

SITE SUPERVISOR (sign. of driller or journeyman responsible for sitework if different from permittee)

Date Received (APA) _____

OWNER INFORMATION

8 MM DD YY 13
Claverfield Pefferkorn LLC
 15 Last Name Owner First Name 34
3060 Rt. 97
 36 Street or RFD 55
Glenwood MD 21738
 57 Town 70 State 72 Zip 76

B 3 **Howard** LOCATION OF WELL
 8 COUNTY 21
Claverfield
 23 SUBDIVISION 42
 SECTION 44 46 LOT **4** 48 50
GLENWELG
 52 NEAREST TOWN 71
 MILES FROM TOWN (enter 0 if in town) _____ M I
 73 76 77 78

DRILLER INFORMATION

Ralph E. Mayne M SD 112
 Driller's Name 76 License No. 81
Ralph E. Mayne Inc
 Firm Name
17024 Handy Rd Mt Airy MD 21771
 Address
Ralph E. Mayne 3/25/06
 Signature Date

B 4
 1 2 DIRECTION OF WELL FROM TOWN (CIRCLE BOX)
 11 **Road A** NEAR WHAT ROAD 30
 ON WHICH SIDE OF ROAD (CIRCLE APPROPRIATE BOX)
 NORTH N
 WEST W 32 EAST E
 SOUTH S
 34 **475** 37 DISTANCE FROM ROAD 38 39
 ENTER FT OR MI
 TAX MAP: **15** BLK: **8** PARCEL **4**

B 2 **WELL INFORMATION**

APPROX. PUMPING RATE (GAL. PER MIN.) **5**
 8 12
 AVERAGE DAILY QUANTITY NEEDED (GAL. PER DAY) **500**
 14 20

USE FOR WATER (CIRCLE APPROPRIATE BOX)

DOMESTIC POTABLE SUPPLY & RESIDENTIAL IRRIGATION
 FARMING (LIVESTOCK WATERING & AGRICULTURAL IRRIGATION)
 INDUSTRIAL, COMMERCIAL, DEWATERING
 PUBLIC WATER SUPPLY WELL
 TEST, OBSERVATION, MONITORING
 GEO-THERMAL

NOT TO BE FILLED IN BY DRILLER HEALTH DEPARTMENT APPROVAL

HOWARD **(13)** **A518641**
 COUNTY NAME COUNTY NO.
 STATE SIGNATURE _____ INSERT S →
 DATE ISSUED **5/1/06** **John Almy** **5/2/07**
 43 MM DD YY 48 CO SIGNATURE EXP. DATE
 NORTH GRID **536** 0 0 0 EAST GRID **803** 0 0 0
 50 55 57 63

APPROXIMATE DEPTH OF WELL **150** FEET
 24 28
 APPROXIMATE DIAMETER OF WELL **64** NEAREST INCH

SHOW MAJOR FEATURES OF BOX & LOCATE WELL WITH AN X
 SOURCES OF DRILLING WATER
 1. **well**
 2.
 3.
 WRITE THE BOX NUMBER FROM THE MAP HERE
 E **803**
 N **534**
 000
 000

METHOD OF DRILLING (circle one)

BORED (or Augered) JETTED Jetted & DRIVEN
 30 AIR-ROTary AIR-PERCussion ROTARY (Hydraulic Rotary)
 37 CABLE REVerse-ROTary DRive-POINT
 other _____

REPLACEMENT OR DEEPEMED WELLS (CIRCLE APPROPRIATE BOX)

THIS WELL WILL NOT REPLACE AN EXISTING WELL
 THIS WELL WILL REPLACE A WELL THAT WILL BE ABANDONED AND SEALED
 THIS WELL WILL REPLACE A WELL THAT WILL BE USED AS A STANDBY-CONTACT LOCAL APPROVING AUTHORITY FOR POLICY ON STANDBY WELLS
 THIS WELL WILL DEEPEAN AN EXISTING WELL
 PERMIT NUMBER OF WELL TO BE REPLACED OR DEEPEMED (IF AVAILABLE) 41 _____ 52

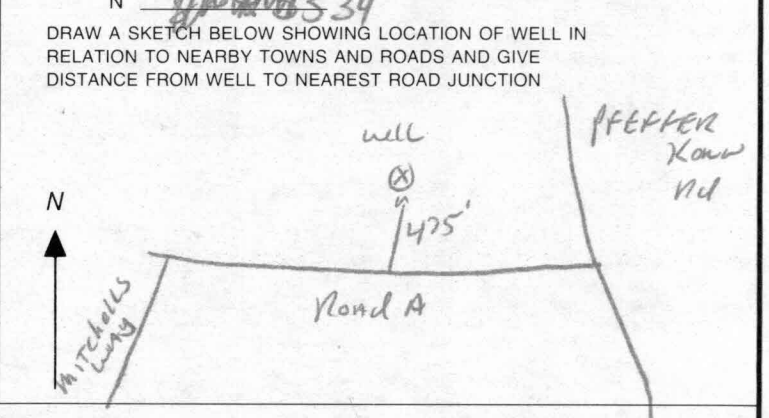

Not to be filled in by driller (MDE OR COUNTY USE ONLY)

APPROP. PERMIT NUMBER **HO 2006G 006(01)**
 PERMIT No. **HO-95-0364**
 70 71 72 73 74 75 76 77 78 79

FIELD DATA SHEET
HOWARD COUNTY WELL YIELD TEST

Well Permit No. HO - 95-0364
 Location of property (road) Pfefferkorn
 Subdivision Cloverfield Lot 4 Block _____ Plat _____ Sec. _____
 Well Driller Ralph Mayne Owner Cloverfield LLC
 Depth of well 300 ft
 Distance of measuring point (M.P.) above ground 2 ft
 Static water level (S.W.L.) below M.P. 25 ft

I. High rate pumping -- reservoir drawdown

Time pump started 9:15 Pumping rate 10 GPM
 Total time 15 min to reach pumping water level 95 ft. below M.P.

II. Recovery pump test data - observations to be recorded every 15 minutes

TIME (in 15 minute intervals)	WATER LEVEL below M.P.	PUMPING RATE time to fill 5 gallon bucket	FLOW METER READING (if used)	CALCULATED FLOW (gallons per minute)
9:15	25 ft	6 Sec		10 GPM
			TEST STARTED	
9:30	95 ft	7 Sec		8 GPM
9:45	95 ft	7 Sec		8 GPM
10:00	95 ft	7 Sec	OK ↓	8 GPM
10:15	95 "	7 "		8 "
10:30	95 "	7 "		8 "
10:45	95 "	7 "		8 "
11:00	95 ft	7 Sec		8 GPM
11:15	95 ft	7 Sec		8 GPM
11:30	95 ft	7 Sec		8 GPM
11:45	95 "	7 "		8 "
12:00	95 "	7 "		8 "
12:15	95 ft	7 Sec		8 GPM
12:30	95 ft	7 Sec		8 GPM

**HOWARD COUNTY HEALTH DEPARTMENT
BUREAU OF ENVIRONMENTAL HEALTH
WATER AND SEWERAGE PROGRAM
TEL: (410)313-2648 FAX: (410)313-2648
313-1771**

Information Form for the Installation of the Well Pump, Pitless Adapter, and Supply Piping

*Company rep
C. J. Smith
C. J. Smith*

NOTE: The installer is responsible for requesting an inspection prior to 9 am on the day of the desired inspection. No work is to be covered until approved by the Health Department. All installations must comply with the National Standard Plumbing Code (NSPC, as amended locally) and COMAR 26.04.04 (MD Well Construction Regulations). Submission of a complete form is required prior to Use and Occupancy approval.

Company Name: ATLANTIC BLUE Telephone #: 410-840-8117
Address: 75 Arcadia CT
GREENBELT MD, 21057

(Must circle one) Licensed Plumber Licensed Well Driller Licensed Well Pump Installer
License # and name of individual responsible for the field installation:
Name (Print): MARK MATHER License# 63797

*A licensed individual must perform the actual installation. Apprentices must be under the direct supervision of a licensed journeyman or master plumber, pump installer or well driller. Licenses may be subjected to field verification.

Name of Property Owner: CLOVER FIELD LLC Telephone #: 410-442-3211
Subdivision: CLOVERFIELD Lot #: 4 Well Tag #: HO-95-0364
Site Address: 13524 Mitchells Way
GREENBELT, MD

Submersible Pump Data	Pitless Adapter	Well Cap and Electric Conduit
Make: <u>3 CLASS</u>	Make: <u>Champion</u>	Two piece watertight cap: <input checked="" type="checkbox"/>
Model #: <u>5 JS0754</u>	Model#: <u>PA 500</u>	Screened, vented well cap: <input checked="" type="checkbox"/>
Pump Capacity <u>7</u> GPM	Depth: <u>42</u> (36" min)	Cap secured to casing: <input checked="" type="checkbox"/>
Well Yield: <u>8</u> GPM	NSF approved: <input type="checkbox"/>	Conduit min 18" B.G.: <input checked="" type="checkbox"/>
Depth of well encountered at time of pump installation: <u>300</u> (feet)		Conduit secured to well cap: <input checked="" type="checkbox"/>

If pump capacity exceeds well yield, a low water cut off switch is required by NSPC 1990 Section 17.8.4
Torque arrestors or Cable guards are required - Must circle one
Safety rope, if used, attached to inside of well casing with eye bolt _____

Piping to house	House Connection
Type: <u>POLYETHYLENE</u>	PVC sleeved to undisturbed soil at wall penetration: <u>44.5</u>
PSI: <u>16</u> (160 psi min)	Approximate length of sleeve: <u>2 ft</u>
Depth of supply line: <u>42</u> (36" min)	Sleeve caulked and sealed properly: <u>yes</u>

The water supply line is required to be at least ten feet from the septic tank, pump chamber, sewage piping, distribution box, drainfields, and sewage reserve area. If this cannot be accomplished, contact this office for approval prior to installation.

Signature of company representative responsible for installation: [Signature] date: 6/29/11

For Health Department Use Only - Not to be completed by Installer

Date Insp. Requested: 5/23/12 Date Insp. Approved: 6/14/12

Inspection Data: Pitless adapter and water supply line at least 36" below grade	<input checked="" type="checkbox"/>
Two piece cap installed and attached to casing securely	<input checked="" type="checkbox"/>
Elec. conduit extends at least 18" below grade/attached to cap properly	<input checked="" type="checkbox"/>
Safety rope installed inside of well casing	<input checked="" type="checkbox"/>
Correct well tag attached properly and casing 8" above finished grade	<input checked="" type="checkbox"/>
Water supply line sleeved adequately at house connection	<input checked="" type="checkbox"/> (connection at house not observed)
Adequate grout observed below pitless adapter	<input checked="" type="checkbox"/>

RE-6/14/12

pitless adapter inspected - icop already issued. OK per MJD

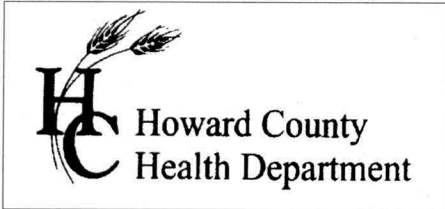

7178 Columbia Gateway Dr. • Columbia, MD 21046
(410) 313-2640 Fax (410) 313-2648
TDD (410) 313-2323 Toll Free 1-866-313-6300
website: www.hchealth.org

Penny E. Borenstein, M.D., M.P.H., Health Officer

ATTENTION WELL DRILLERS!!!

When submitting a well application for a new or replacement well,
please indicate one of the following:

- The well site has been staked by FCC
by 3/31/06 or and is ready for site inspection.
- _____ will call the Health Department
for a time to meet in the field to verify a well location.
- Site plan for new well is attached to well permit application.

Please attach this sheet when submitting your green application.
This should help improve communication allowing a more timely
service for our citizens.

KN

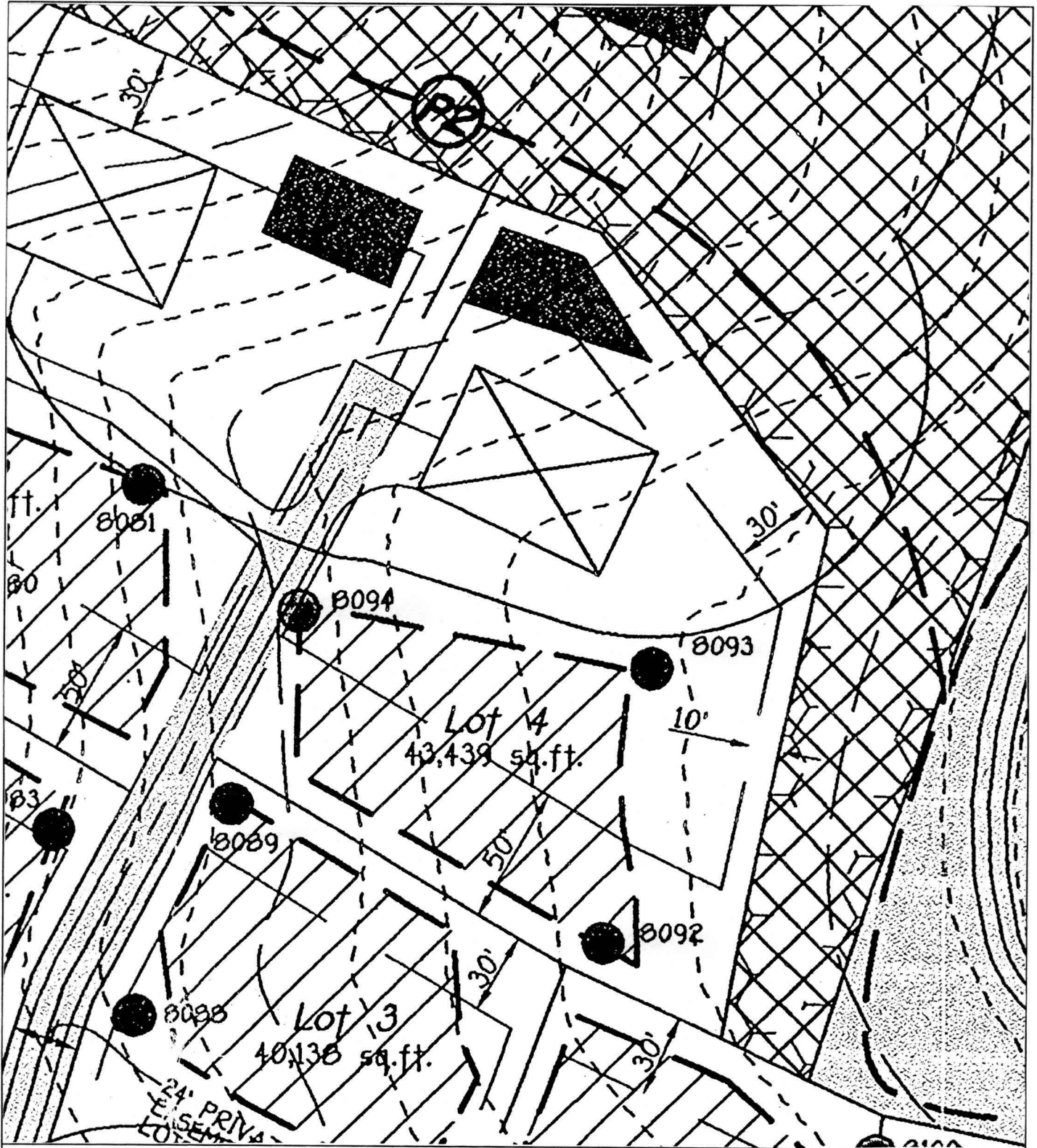

HERITAGE
Land Development

WELL LOCATION EXHIBIT - LOT 4
CLOVERFIELD

TAX MAP #15 ZONED: RC-DED PARCELS: 4
3RD ELECTION DISTRICT HOWARD COUNTY, MARYLAND
SCALE: 1"=50' DATE: MARCH 21, 2006

LAND PLANNING ♦ DEVELOPMENT ♦ MARKETING ♦ ZONING ♦ VALUATION

3080 WASHINGTON (RT. 97), SUITE 220, GLENWOOD, MD 21738 PHONE: 410-488-7800



Howard County
Health Department

Bureau of Environmental Health
7178 Gateway Drive Columbia, MD 21046
(410) 313-2640 Fax (410) 313-2648
TDD (410) 313-2323 Toll Free 1-866-313-6300
website: www.hchealth.org

Peter L. Beilenson, M.D., M.P.H., Health Officer

INTERIM CERTIFICATE OF POTABILITY

Expiration Date – December 1st, 2012

5/31/2012

Homeowner
13524 Mitchells Way
West Friendship, MD 21794

**RE: Cloverfield, Lot #4
13524 Mitchells Way
Building Permit: B10003980
Well Permit: HO-95-0364**

Dear Homeowner:

This is to advise you that the septic system installation and water well construction for the above referenced property have been inspected and approved. Final approval of the septic system was granted on **7/6/2011**. The well construction was completed on **6/26/2006**. Water samples were collected on **5/14/2012**.

The water sample results indicate that the water samples submitted for testing were free of coliform and fecal coliform bacteria at the time of sampling and are bacteriologically safe for drinking. This certifies that the initial sampling requirements of COMAR 26.04.04 "Well Regulations" have been met for the water supply system installed under well permit HO-95-0364. Although the submitted sample results are in compliance with COMAR standards, the Health Department does not guarantee water supplies.

This Interim Certificate of Potability will expire **six months** from the date of issuance. Submission of a second bacteriological test indicating the water is free of coliform and fecal coliform bacteria is required prior to the expiration date, after which time a Final Certificate of Potability will be issued. **Failure to submit an additional sample and obtain a Final Certificate of Potability will result in a Notice of Violation and is punishable as a misdemeanor under the Annotated Code of Maryland, Environment Article, 9-1311, subject to a fine of up to \$500 or imprisonment not to exceed three months.**

Please contact (410) 313-1773 to schedule a final water sample appointment or contact a Maryland certified water laboratory to schedule a water sample. A list of laboratories certified by the state of Maryland may be found at the following website:

<http://www.mde.state.md.us/assets/document/WSP-Labs-2010apr16.pdf>

Approving Authority,

Heidi Scott, R.S.
Environmental Sanitarian
Well & Septic Program

cc: Howard County Dept. of Inspections, Licenses, and Permits
Community Hygiene Program
File



TRACE LABORATORIES, INC
 5 North Park Drive
 Hunt Valley, MD 21030 USA
 Telephone: 410/584-9099 / Fax: 410/584-9117
 Website: www.tracelabs.com / Email: info@tracelabs.com

Maryland State Certified Laboratory #318

CERTIFICATE OF ANALYSIS

Requester: Catonsville Builders
 11175 Stratfield Court
 Marriottsville, Maryland 21104

S/O Number: 85221
Report Date: May 15, 2012

Property Sampled: 13524 Mitchells Way, 21794
Sample Location: Pressure Tank Tap
Residual Chlorine: <0.1 mg/L

Building Permit #: B1003980
Sampler ID #: 8371EA
Samples Iced: Yes

County: Howard
Map: 15
Subdivision: Cloverfield
Parcel: 4
Lot #: 4

Date/Time Collected in Field: May 14, 2012 @ 1:10 pm
Date/Time Received in Lab: May 14, 2012 @ 3:20 pm

Well Tag #: HO-95-0364
Well Condition: 2-Piece Cap, Satisfactory

Water Treatment/Conditioning: None

*Results OK
 5-30-12
 HS*

PARAMETER	METHOD	MCL/*SMCL	RESULT	PASS/FAIL
Total Coliform	SM 9223B	Absent	Absent	Pass
<i>E. coli</i>	SM 9223B	Absent	Absent	Pass
Nitrate	SM 4500D	10 mg/L as N	1.6 mg/L as N	Pass
Turbidity	EPA 180.1	10 NTU	1.2 NTU	Pass
pH	EPA 150.1	*6.5-8.5 Units	6.1 Units	***
Sand		Absent	Absent	Pass

** well line insp. not completed?*

Katherine C. Higgs
 Katherine C. Higgs
 Manager – Drinking Water Testing

MCL: Maximum Contamination Level, an enforceable level established by the EPA
 *SMCL: Secondary Maximum Contamination Level, a level recommended by the EPA
 ***A non-enforceable parameter that may cause cosmetic effects or aesthetic effects (such as taste, color or odor) in drinking water.