

4/18/01
NOON

INDEXED

ISSUE DATE: 4-13-01

PERMIT

P 515044

APPROVAL DATE: 4/18/01

A REPAIR

INDEXED

ON-SITE SEWAGE DISPOSAL SYSTEM HOWARD COUNTY HEALTH DEPARTMENT BUREAU OF ENVIRONMENTAL HEALTH

03-284670

T & R Plumbing IS PERMITTED TO INSTALL ☐ ALTER ☒

ADDRESS: Savage, MD PHONE NUMBER: 301-725-2392

SUBDIVISION: _____ LOT NUMBER: _____

ADDRESS: 12100 Triadelphia Road PROPERTY OWNER: Gmeinwieser

SEPTIC TANK CAPACITY (GALLONS): 1000

PUMP CHAMBER CAPACITY (GALLONS): N/A

NUMBER OF BEDROOMS: 3

SQUARE FEET PER BEDROOM: N/A

LINEAR FEET OF TRENCH REQUIRED: 180
N/A

TRENCHES:	Trench to be <u>2</u> feet wide. Inlet <u>3'5"-4'</u> feet below original grade. Bottom maximum depth <u>7'-8'</u> feet below original grade. Effective area begins at <u>3'-4'</u> feet below original grade. <u>4</u> feet of stone below distribution pipe.
LOCATION:	
NOTES:	

PLANS APPROVED: Mark Rifkin DATE: 4/16/01

NOTE: PERMIT VOID AFTER 2 YEARS

NOTE: CONTRACTOR RESPONSIBLE FOR SCHEDULING A PRE-CONSTRUCTION INSPECTION FOR ALL INSTALLATIONS

NOTE: WATERTIGHT SEPTIC TANKS REQUIRED

NOTE: ALL PARTS OF SEPTIC SYSTEM SHALL BE 100 FEET FROM ANY WATER WELL

NOTE: MANHOLE RISERS REQUIRED ON ALL SEPTIC TANKS AND PUMP CHAMBERS

NEITHER THE HOWARD COUNTY COUNCIL NOR THE HEALTH DEPARTMENT IS
RESPONSIBLE FOR THE SUCCESSFUL OPERATION OF ANY SYSTEM
PERMITTEE RESPONSIBLE FOR OBTAINING FINAL APPROVAL ON THIS PERMIT
BUILDING PERMITS DIVISION 2640 FOR INSPECTION OF SEPTIC SYSTEM

AND RETURNED

5/4/05 800153534-JB P002

515044

NOT TO SCALE

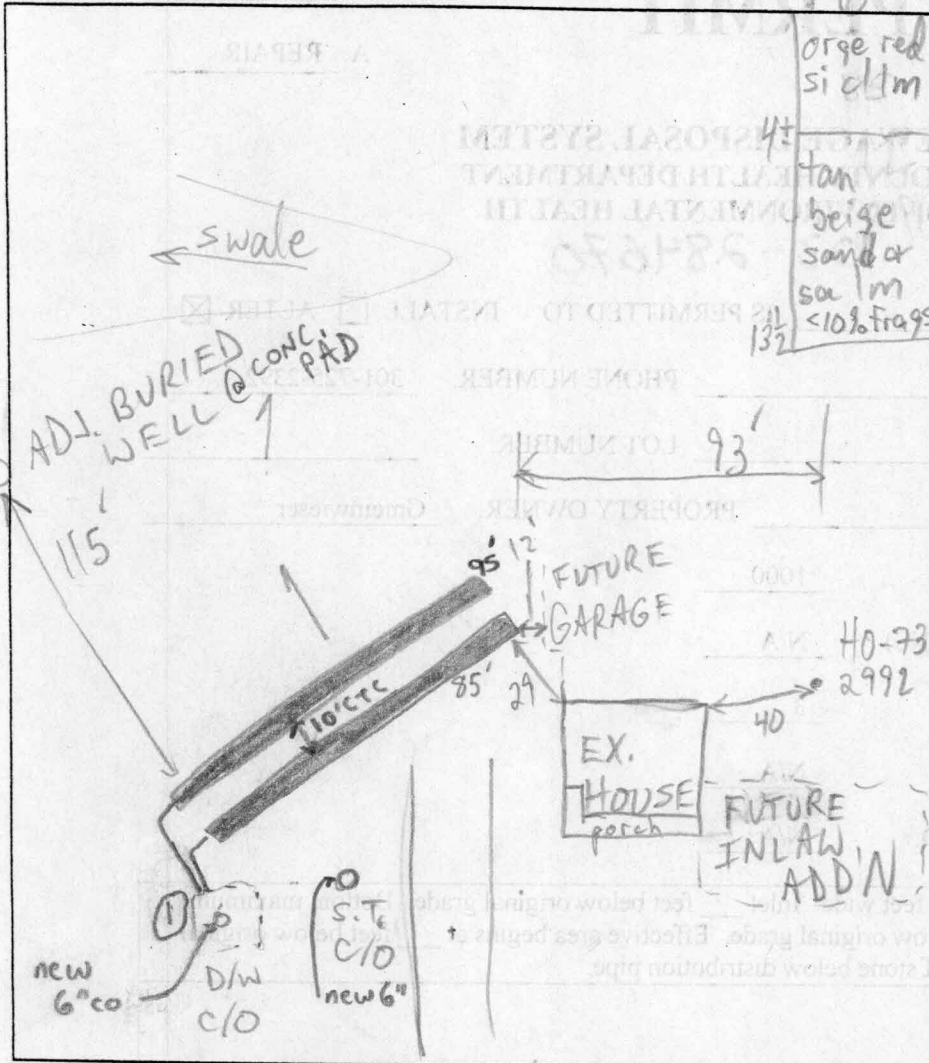

TRENCH DATA

TRENCH WIDTH 2'
TRENCH INLET DEPTH 3-4'
TRENCH BOTTOM DEPTH 7 1/2-8'
DEPTH OF STONE 4'
NUMBER OF TRENCHES 2
TOTAL TRENCH LENGTH 180'
ABSORBENT AREA 720 ft²
DISTRIBUTION BOX LEVEL T
BAFFLE IN DISTRIBUTION BOX —

SEPTIC TANK DATA

SEPTIC TANK EX. 1250 GALLONS
MANHOLE RISER NA
6 INCH INSPECTION PORT new 6"

PUMP CHAMBER DATA

PUMP CHAMBER GALLONS
MANHOLE RISER
ALARM
PUMP PERFORMANCE TEST

PRE-CONSTRUCTION INSPECTION: 4/16/01^{a.m.} OK TO START (MR)

INSPECTION COMMENTS: 4/16/01^{PM} OK TO FINISH & COVER FIRST TRENCH, FINISH SECOND TRENCH (MR) 4/18/01- NEW 6" PVC CLEANOUT ADDED TO SEPTIC TANK AND DRYWELL, OK TO COVER ALL WORK (SRW)

INSPECTOR

Steven R. Krieg

DATE SYSTEM APPROVED

4/18/01