

APPLICATION

PERCOLATION TESTING

HOWARD COUNTY HEALTH DEPARTMENT
BUREAU OF ENVIRONMENTAL HEALTH
3525-H ELLICOTT MILLS DRIVE/ELLICOTT CITY, MARYLAND 21043
TELEPHONE: 313-2640

A _____

P _____

DISTRICT _____

DATE _____

TO: THE COUNTY HEALTH OFFICER
ELLICOTT CITY, MARYLAND

I HEREBY APPLY FOR THE NECESSARY TEST PRIOR TO APPLICATION FOR PERMIT TO CONSTRUCT (OR RECONSTRUCT) A SEWAGE DISPOSAL SYSTEM.

PROPERTY OWNER _____

ADDRESS _____ PHONE _____

AGENT OR PROSPECTIVE BUYER _____

ADDRESS _____ PHONE _____

PROPERTY LOCATION:

SUBDIVISION WARFIELDS LOT NO. NEW 14

ROAD AND DESCRIPTION _____

TAX MAP _____ PARCEL # _____

SIZE OF LOT _____ TYPE BLDG. _____
(SINGLE FAMILY DWELLING OR COMMERCIAL)

THE SYSTEM INSTALLED UNDER THIS APPLICATION IS ACCEPTABLE ONLY UNTIL PUBLIC FACILITIES BECOME AVAILABLE. I FULLY UNDERSTAND THE
FEE CONNECTED WITH THE FILING OF THIS PERC TEST APPLICATION IS NON-REFUNDABLE UNDER ANY CIRCUMSTANCES. I ALSO AGREE TO
COMPLY WITH ALL M.O.S.H.A. REQUIREMENTS IN TESTING THIS LOT. _____
(SIGNATURE OF APPLICANT)

APPROVED BY _____ FOR _____ DATE _____

DISAPPROVED BY _____ FOR _____ DATE _____

HOLD PENDING FURTHER TESTS _____

REASONS FOR REJECTION OR HOLDING _____

PERCOLATION TEST PLAT/PRELIMINARY PLAT - TITLE OR I.D. # _____ DATE _____

SITE DEVELOPMENT PLAN/FINAL PLAT - TITLE OR I.D. # _____ DATE _____

THIS IS NOT A PERMIT

COUNTY #

SOIL PROFILE

0'

1233
 orange brn
 dl / m
 3
 yellow brn
 orange silty m
 5
 tan yellow
 beige
 pink
 salmon
 10-20%
 14
 frags

1233A

red
 orange
 brn
 hv / m

5 1/2

4 in
 beige
 gray
 sand
 10-20% Rx
 10
 20-30% Rx
 13
 WORSE UP

SOIL PROFILE

0'

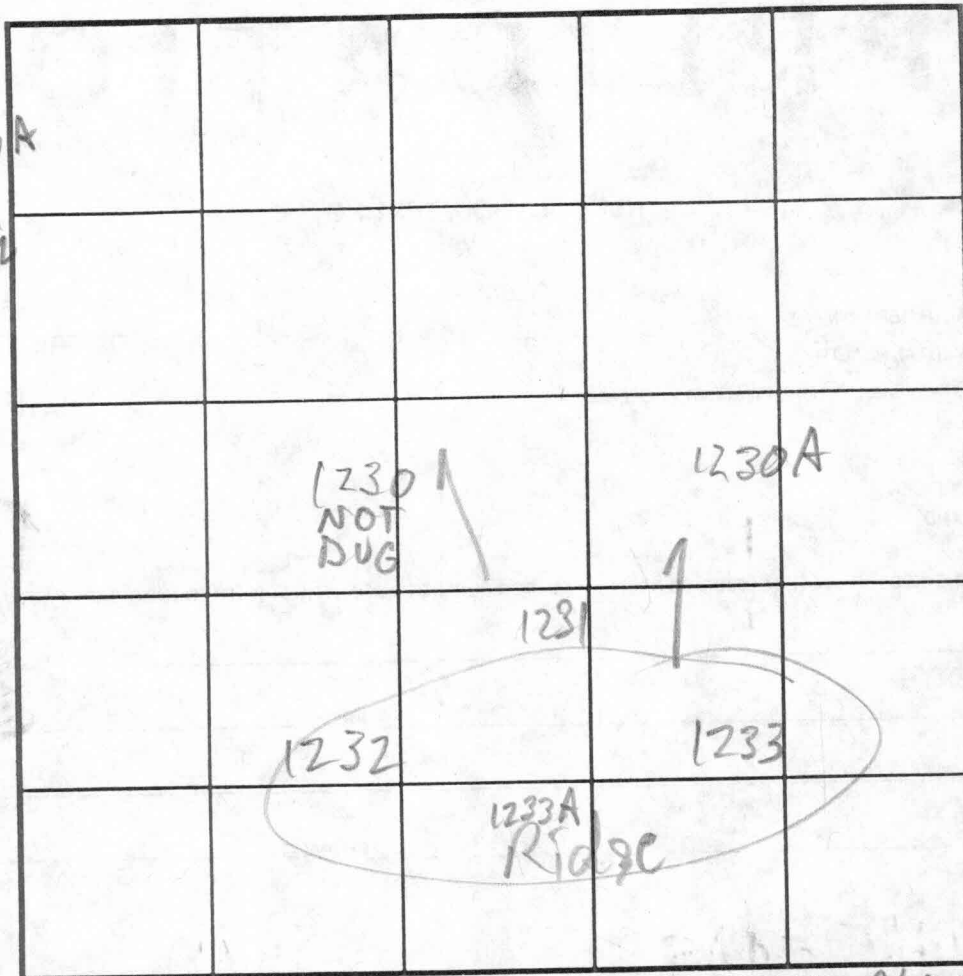

INDICATE NORTH - NAME ADJOINING ROADWAY AS BASE LINE.

TRIAD

DATE	TEST NO.	DEPTH	PRE-WET		TEST - 1" DROP		TIME
			START	STOP	START	STOP	
8/13/03	1233 S ✓	6 1/2 14	1:43	1:44	1:44	1:46	2
	1230A S ✓	5 1/2 14	1:47	1:52	1:52	1:57	5
	1231 ✓	13 1/2					
	1232 S ✓	4 1/4 12 1/2	2:04	2:07	2:07	2:10	3
	1233A ✓	13					

REMARKS

TYPE OF SOIL

TESTED BY

M. Rifkin

ALSO PRESENT

TRENCH DESIGN DATA: AVERAGE PERCOLATION TIME

TRENCH WIDTH

INLET DEPTH

MAXIMUM BOTTOM DEPTH

SQ. FT/BEDROOM

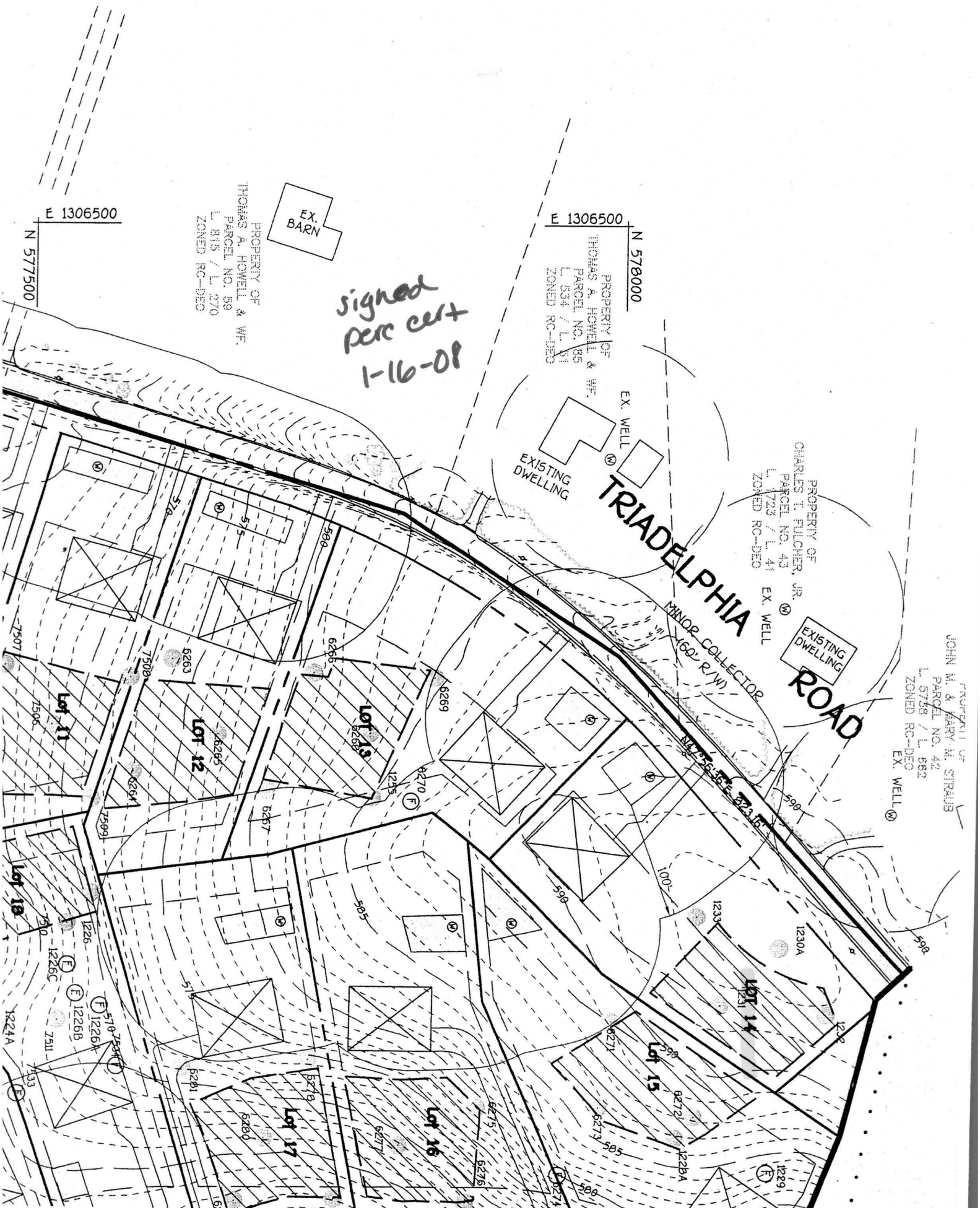

*Signed
perc cert
1-16-08*

PROPERTY OF
THOMAS A. HOWELL & WF.
PARCEL NO. 59
L. 815 / L. 270
ZONED RC-DEO

EX. BARN

PROPERTY OF
THOMAS A. HOWELL & WF.
PARCEL NO. 65
L. 534 / L. 71
ZONED RC-DEO

E 1306500
N 578000

EX. WELL
EXISTING DWELLING

TRIADDELPHIA

PROPERTY OF
CHARLES T. FULCHER, JR.
PARCEL NO. 43
L. 1723 / L. 41
ZONED RC-DEO

EXISTING DWELLING
ROAD

PROPERTY OF
JOHN M. & MARY M. STRAUB
PARCEL NO. 42
L. 5758 / L. 682
ZONED RC-DEO

EX. WELL