

*Dimpley 2104 - Enclosure
Jennifer Margaut Book*

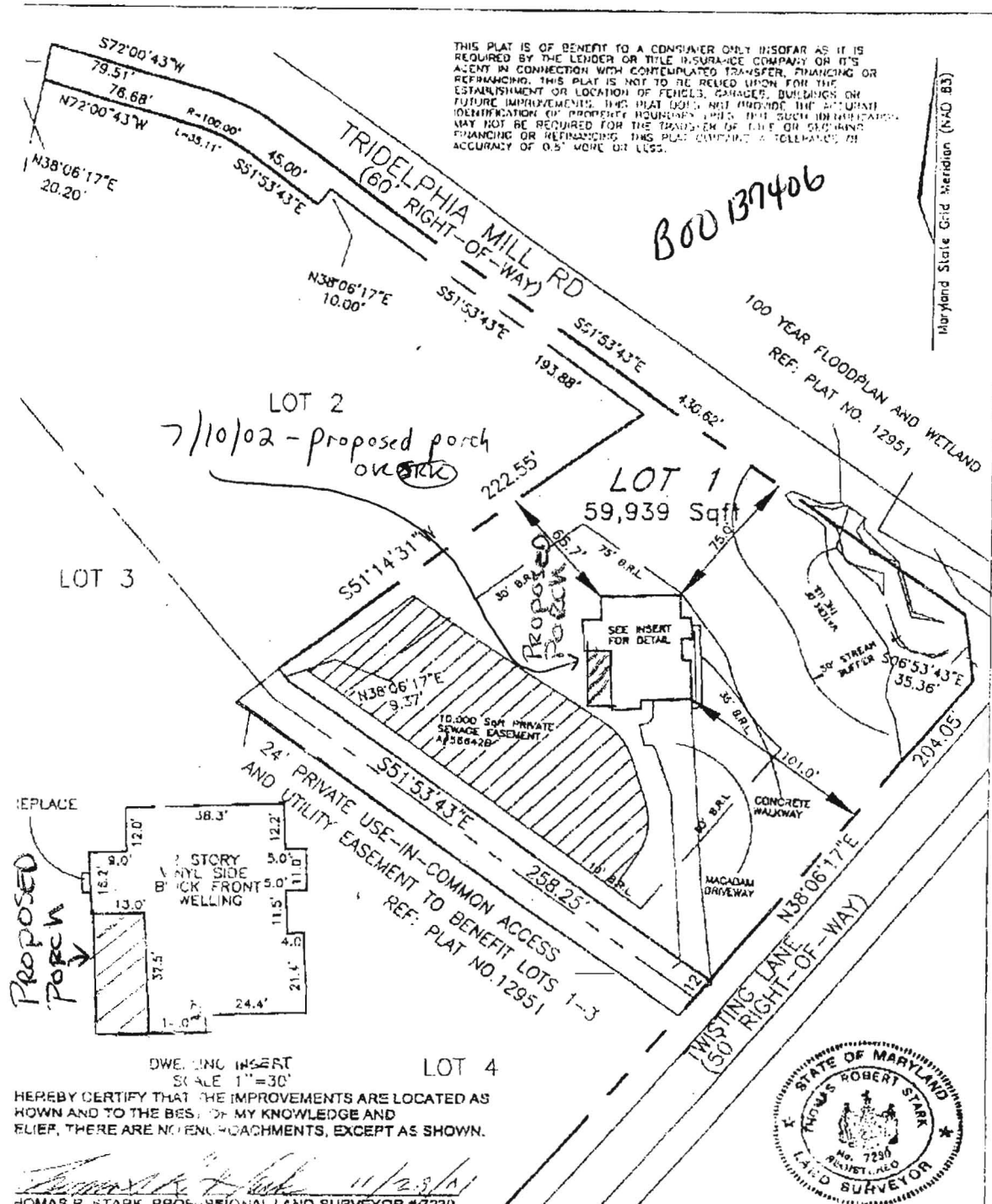

PLAT No.	DATE
12951	11-14-01
DR. BY	CH. BY
SCH	<i>TJS</i>
SCALE:	JOB NO.
1"=60'	201-027

FREDERICK WARD ASSOCIATES, NC.

ENGINEERS 7125 Riverwood Drive Columbia, Maryland 21048-2354
 ARCHITECTS Phone: 410-290-9660 Fax: 410-720-6226
 SURVEYORS Bel Air, Maryland Warrenton, Virginia

FINAL LOCATION SURVEY
 LOT 1
 TWIST & TURN
 ESTATES
 5TH ELECTION DISTRICT
 HOWARD COUNTY, MARYLAND

WELL 300'

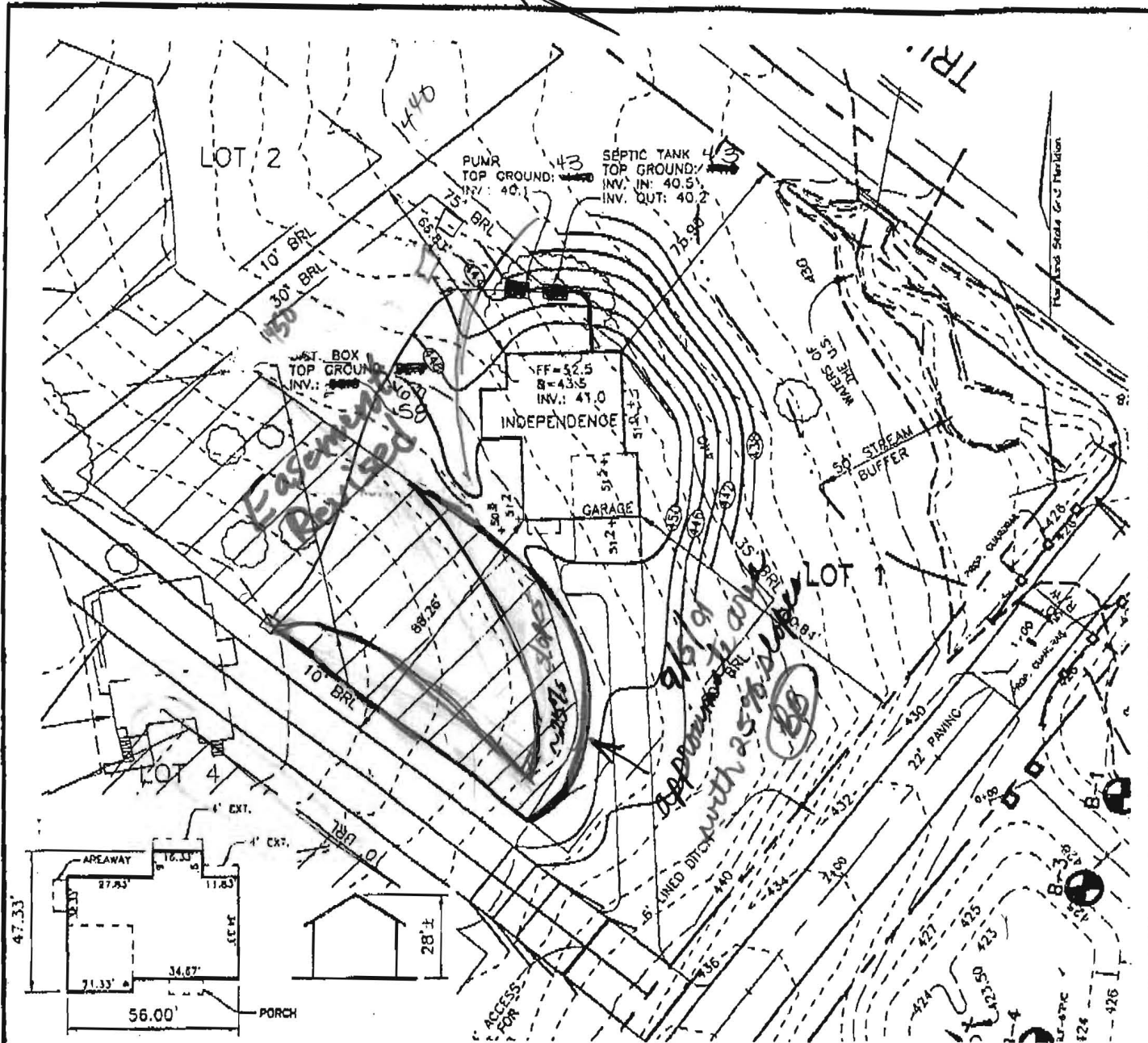

INDEPENDENCE
ELEV. #1
1"=50'



FREDERICK WARD ASSOCIATES, INC.

ENGINEERS
ARCHITECTS
SURVEYORS

7125 Riverwood Drive Columbia, Maryland 21046-2354

Phone: 410-290-9550 Fax: 410-720-6226

Bel Air, Maryland

Columbia, Maryland

Warrenton, Virginia

SCALE 1"=50'
 DRAWN BY CMH
 CHECKED BY JCO
 DATE JUNE 4, 2001
 W. O. # 96-03
 SHEET# 1 OF 1

PATRIOT HOMES TWIST AND TURN ESTATES LOT 1

TAX MAP 27
5TH ELECTION DISTRICT

PARCEL '24'
HOWARD COUNTY, MARYLAND

Total linear feet of trench
required 240 feet

Width of trench(es) 3.0 feet

Depth of trench(es) 3.5 feet

Depth of stone required below
distribution pipe 2.0 feet

Approved Septic System Plan
Howard County Health Department

Angela M. Mc... 6/18/01
Signature Date