

LAYOUT 6/24/02 1:00 INSP 4 _____

INSP 2 6/26/02 1:00-2:00 INSP 5 _____

INSP 3 6/28/02 1:00 INSP 6 _____

ISSUE DATE: 4/25/02

APPROVAL DATE: 6/29/02

PERMIT

P 516955

A 515221

INDEXED

ON-SITE SEWAGE DISPOSAL SYSTEM HOWARD COUNTY HEALTH DEPARTMENT BUREAU OF ENVIRONMENTAL HEALTH

02-245523

Fogles Septic Clean, Inc IS PERMITTED TO INSTALL ALTER

ADDRESS: 580 Obrecht Road, Sykesville PHONE NUMBER: 410-795-5670

SUBDIVISION: Spickard Property LOT NUMBER: _____

ADDRESS: 9061 Upton Road PROPERTY OWNER: Michael McElwaine

SEPTIC TANK CAPACITY (GALLONS): 1000 or larger OUTLET BAFFLE FILTER REQUIRED

PUMP CHAMBER CAPACITY (GALLONS): N/A COMPARTMENTED TANK REQUIRED

NUMBER OF BEDROOMS: 3

SQUARE FEET PER BEDROOM: 180

LINEAR FEET OF TRENCH REQUIRED: 180 ~~235~~

**** ALSO VERIFY NATURE AND STATUS OF POSS. OLD WELL IN REAR - LATER FOUND TO BE**

TRENCHES:	Trench to be 3.0 feet wide. Inlet 4.5 feet below original grade. Bottom maximum depth 6.5 feet below original grade. Effective area begins at 5.0 feet below original grade. 2.0 feet of stone below distribution pipe.
LOCATION:	Place the distribution box approximately midway between the top easement stakes. Run trenches as shown under area of future paved access.
NOTES:	Trenches to be 10 feet center-to-center. Extra trench installed in order to use up area in and around future paved access.

S.T. MR/KN

OK/MR

PLANS APPROVED: Brian Baker DATE: 2/4/02

- NOTE: PERMIT VOID AFTER 2 YEARS
- NOTE: CONTRACTOR RESPONSIBLE FOR SCHEDULING A PRE-CONSTRUCTION INSPECTION FOR ALL INSTALLATIONS
- NOTE: WATERTIGHT SEPTIC TANKS REQUIRED
- NOTE: ALL PARTS OF SEPTIC SYSTEM SHALL BE 100 FEET FROM ANY WATER WELL
- NOTE: MANHOLE RISERS REQUIRED ON ALL SEPTIC TANKS AND PUMP CHAMBERS UNLESS SPECIFICALLY AUTHORIZED

NEITHER THE HOWARD COUNTY COUNCIL NOR THE HEALTH DEPARTMENT IS RESPONSIBLE FOR THE SUCCESSFUL OPERATION OF ANY SYSTEM PERMITTED RESPONSIBLE FOR OBTAINING FINAL APPROVAL ON THIS PERMIT CALL 410-313-2640 FOR INSPECTION OF SEPTIC SYSTEM

BUILDING PERMIT SIGNED AND RETURNED

1-22-03 800140067-DECK

4515221

4/25/02 -
Wall Check OK
(SRK)

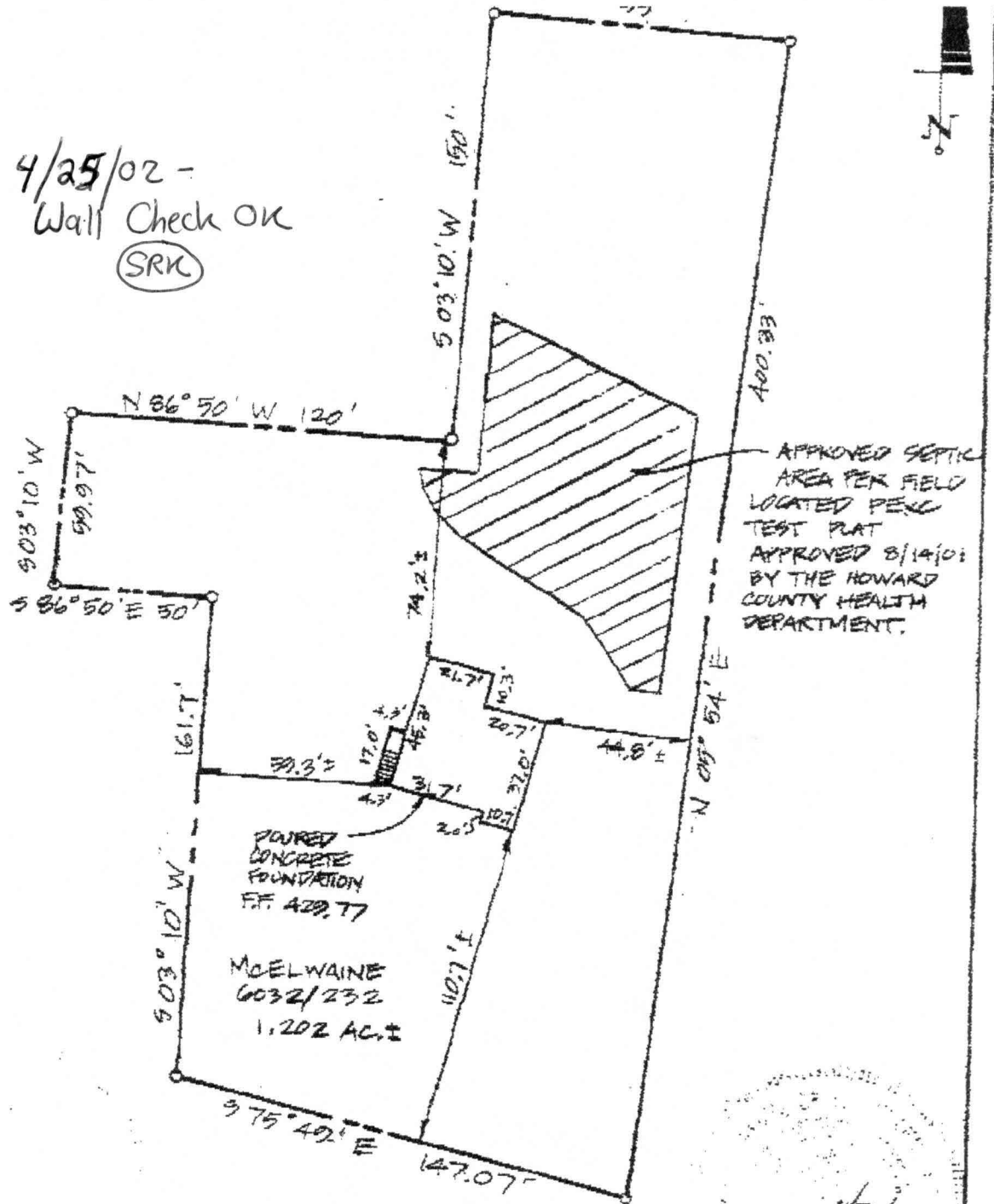

I HEREBY CERTIFY THAT I HAVE LOCATED THE IMPROVEMENTS AS SHOWN. THIS PLAT DOES NOT REPRESENT A BOUNDARY SURVEY AND CANNOT BE USED TO ESTABLISH PROPERTY LINES OR CORNERS.

Shanaberger 4/22/02

SHANABERGER & ILANE
8728 TOWN AND COUNTRY BLVD.
SUITE 201
ELLCOTT CITY, MD. 21043
(410)461-9563 FAX:461-8893

FOUNDATION LOCATION DRAWING
McELWAINÉ PROPERTY
TAX MAP 24, GRID 5, PARCEL 455

ELECTION DISTRICT: 2ND
DEED REFERENCE: 6032/232
COUNTY: HOWARD
SCALE: 1" = 50'
DATE: APRIL 22, 2002
DATE OF LATEST FIELD WORK: 4/16/02