

LAYOUT 7/21/06 INSP 4 8/22/06
 INSP 2 8/9/06 INSP 5 _____
 INSP 3 8/11/06 INSP 6 _____

ISSUE DATE: 7/28/06

APPROVAL DATE: 8/22/06

PERMIT

INDEXED

TAX ID #05-441749

P 52590

A 515042-AA

**ON-SITE SEWAGE DISPOSAL SYSTEM
 HOWARD COUNTY HEALTH DEPARTMENT
 BUREAU OF ENVIRONMENTAL HEALTH**

Fogles Septic Clean, Inc. _____ IS PERMITTED TO INSTALL ALTER

ADDRESS: 580 Obrecht Rd., Sykesville 21784 PHONE NUMBER: 410-795-5670

SUBDIVISION: Homewood Crossing LOT NUMBER: 42

ADDRESS: 4908 Valley View Overlook PROPERTY OWNER: Toll MD 3 LP

SEPTIC TANK CAPACITY (GALLONS): 1250 OUTLET BAFFLE FILTER REQUIRED

PUMP CHAMBER CAPACITY (GALLONS) n/a COMPARTMENTED TANK REQUIRED

NUMBER OF BEDROOMS: 4

SQUARE FEET PER BEDROOM: 210

LINEAR FEET OF TRENCH REQUIRED: 232 HOUSE SERVED BY PUBLIC WATER

TRENCHES:	Trench to be 3.0 feet wide. Inlet <u>3.0</u> feet below original grade. Bottom maximum depth <u>7.5</u> feet below original grade. Effective area begins at 6.5 feet below original grade. <u>4.5</u> feet of stone below distribution pipe.
LOCATION:	Install the septic system as shown on the approved building permit plan.
NOTES:	1st system <u>7.5'</u> bottom, effective area @ <u>6.5'</u> . 2 nd / <u>3</u> rd system 6' bottom effective area @ <u>4.5'</u> . Basement not served by gravity.

PLANS APPROVED: Sara Fegel Reviewed by: _____ DATE: 5/9/2006

NOTES: PERMIT VOID AFTER 2 YEARS
 CONTRACTOR IS RESPONSIBLE FOR SCHEDULING A PRE-CONSTRUCTION INSPECTION FOR ALL INSTALLATIONS
 WATERTIGHT SEPTIC TANKS REQUIRED
 ALL PARTS OF SEPTIC SYSTEM SHALL BE 100 FEET FROM ANY WATER WELL UNLESS SPECIFICALLY AUTHORIZED
 MANHOLE RISERS REQUIRED ON ALL SEPTIC TANKS AND PUMP CHAMBERS UNLESS SPECIFICALLY AUTHORIZED
 CONTRACTOR RESPONSIBLE FOR COMPLIANCE WITH APPLICABLE REGULATIONS, GUIDELINES AND THE TERMS OF THIS PERMIT

**NEITHER THE HOWARD COUNTY COUNCIL NOR THE HEALTH DEPARTMENT IS
 RESPONSIBLE FOR THE SUCCESSFUL OPERATION OF ANY SYSTEM
 PERMITTEE RESPONSIBLE FOR OBTAINING FINAL APPROVAL ON THIS PERMIT
 ALL 410-313-1771 FOR INSPECTION OF SEPTIC SYSTEM**

AS15042
AA

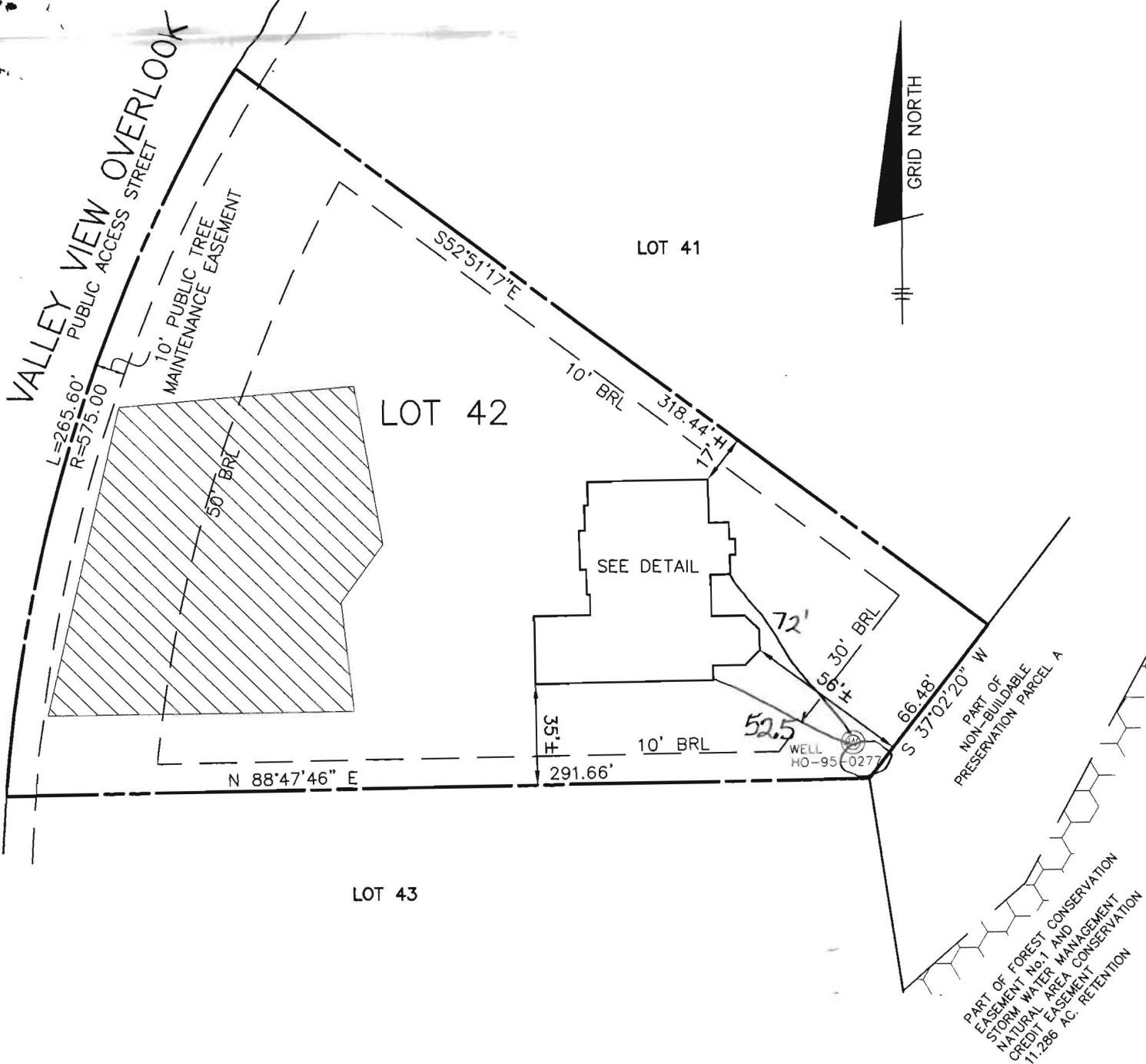

TOP OF FOUNDATION WALL ELEVATION = 438.5'
 OFFSET DIMENSIONS TO PROPERTY LINES ARE ± 1'

SURVEYOR'S CERTIFICATE

I HEREBY CERTIFY TO THE BEST OF MY PROFESSIONAL KNOWLEDGE, INFORMATION AND BELIEF, THAT THE DIMENSIONS OF THE BUILDING WALLS SHOWN HEREON ARE CORRECT; THAT THEY ARE BASED ON A FIELD RUN SURVEY PERFORMED BY BENCHMARK ENGINEERING, INC. ON 06/15/06 ; AND THAT THE PROPERTY OUTLINE SHOWN HEREON IS BASED ON THE PLAT PREPARED BY FISHER, COLLINS & CARTER, INC. ENTITLED "HOMEWOOD CROSSING LOTS 1 THRU 43, NON-BUILDABLE PRESERVATION PARCEL 'A' AND NON BUILDABLE BULK PARCELS 'B' THRU 'J' ", AND RECORDED AMONG THE LAND RECORDS OF HOWARD COUNTY AS PLAT No.17896

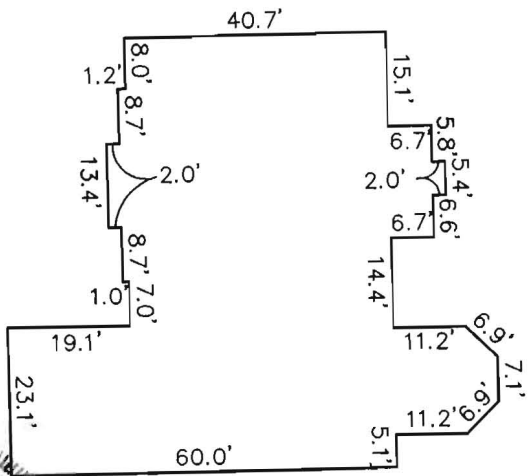

FOUNDATION DETAIL
 SCALE: 1" = 30'

WALL CHECK
HOMEWOOD CROSSING
LOTS 1 THRU 43,
NON-BUILDABLE PRESRVATION PARCEL 'A'
AND NON-BUILDABLE BULK PARCELS 'B' THRU 'J'
LOT No. 42

4908 VALLEY VIEW OVERLOOK
 3RD ELECTION DISTRICT
 HOWARD COUNTY, MARYLAND
 SCALE: 1" = 50' DATE: 06/15/06

David Harris
 DAVID M. HARRIS
 REGISTERED PROFESSIONAL LAND SURVEYOR
 MD REG. No. 10978
 FOR BENCHMARK ENGINEERING, INC.
 MD REG. No. 351
 RECORD PLAT No. 17896
 FEMA FIRM No. 240044 0027 B
 ZONE: C
 DATED: 12/04/86



8480 BALTIMORE NATIONAL PIKE SUITE 418
 ELLICOTT CITY, MARYLAND 21043