

LAYOUT 1/9/07 INSP 4 _____
INSP 2 1/9/07 INSP 5 _____
INSP 3 1/10/07 INSP 6 _____

ISSUE DATE: 1/5/07

APPROVAL DATE: 1/10/07

PERMIT

INDEXED

TAX ID # 05-441633

ON-SITE SEWAGE DISPOSAL SYSTEM HOWARD COUNTY HEALTH DEPARTMENT BUREAU OF ENVIRONMENTAL HEALTH

P 526169

A 515042-I

Fogles Septic IS PERMITTED TO INSTALL ☒ ALTER ☐
ADDRESS: 580 Obrecht Rd PHONE NUMBER: 410-795-5670
SUBDIVISION: Homewood Crossing LOT NUMBER: 32
4921 ~~4931~~
ADDRESS: ~~4921~~ Valley View Overlook PROPERTY OWNER: Toll MD III LP
SEPTIC TANK CAPACITY (GALLONS): 1250 OUTLET BAFFLE FILTER REQUIRED ☐
PUMP CHAMBER CAPACITY (GALLONS): _____ COMPARTMENTED TANK REQUIRED ☒
NUMBER OF BEDROOMS: 4
SQUARE FEET PER BEDROOM: 210
LINEAR FEET OF TRENCH REQUIRED: 199

| | |
|-----------|---|
| TRENCHES: | Trench to be 3.0 feet wide. Inlet 3.0 feet below original grade. Bottom maximum depth 7.5 feet below original grade. Effective area begins at 6.0 feet below original grade. 4.5 feet of stone below distribution pipe. |
| LOCATION: | |
| NOTES: | Basement not serviced by gravity |

PLANS APPROVED: Ashley Trump/Sara Fegel DATE: 8/15/2006

NOTE: PERMIT VOID AFTER 2 YEARS

NOTE: CONTRACTOR RESPONSIBLE FOR SCHEDULING A PRE-CONSTRUCTION INSPECTION FOR ALL INSTALLATIONS

NOTE: WATERTIGHT SEPTIC TANKS REQUIRED

NOTE: ALL PARTS OF SEPTIC SYSTEM SHALL BE 100 FEET FROM ANY WATER WELL

NOTE: MANHOLE RISERS REQUIRED ON ALL SEPTIC TANKS AND PUMP CHAMBERS UNLESS SPECIFICALLY AUTHORIZED

**NEITHER THE HOWARD COUNTY COUNCIL NOR THE HEALTH DEPARTMENT IS
RESPONSIBLE FOR THE SUCCESSFUL OPERATION OF ANY SYSTEM
PERMITTEE RESPONSIBLE FOR OBTAINING FINAL APPROVAL ON THIS PERMIT
CALL 410-313-2640 FOR INSPECTION OF SEPTIC SYSTEM**

A515042-I

HO-95-0311

NOT TO SCALE

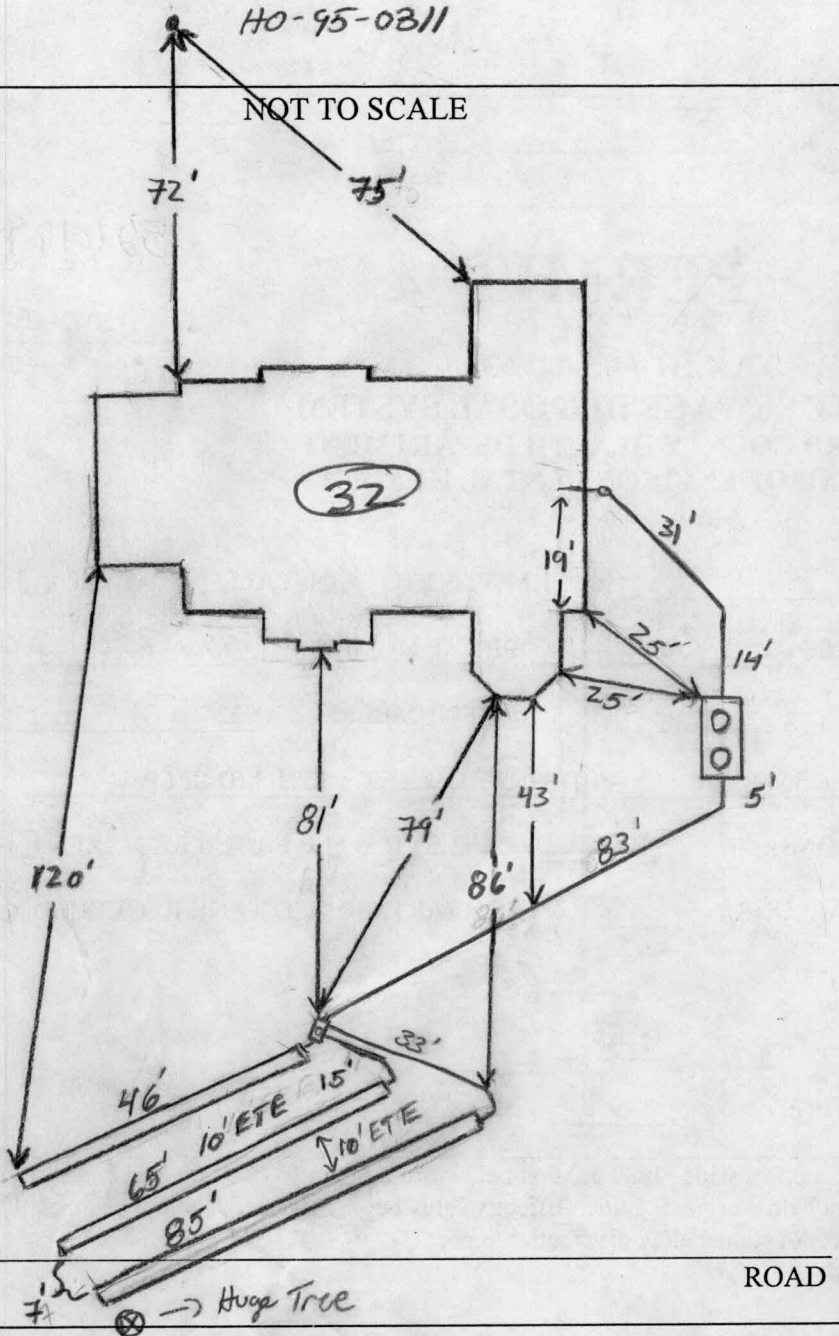

TRENCH/DRAINFIELD DATA

| WIDTH | INLET | BOTTOM |
|-------------------------|-------|-----------|
| 3' | 3' | 7.5' |
| NUMBER OF TRENCHES | | 3 |
| TOTAL LENGTH | | 196' |
| ABSORPTION AREA | | 588' + SW |
| DISTRIBUTION BOX LEVEL | | levelers |
| DISTRIBUTION BOX BAFFLE | | Yes |
| DISTRIBUTION BOX PORT | | Yes |

SEPTIC TANK DATA

| | |
|---------------------|------------|
| SEPTIC TANK 1 LEVEL | Level |
| CAPACITY | 1500 GAL |
| SEAM LOC | Top |
| TANK LID DEPTH | 1.5' - 2' |
| BAFFLES | YES |
| BAFFLE FILTER | — |
| MANHOLE LOC | Front/Rear |
| 6" PORT LOC | — |
| WATERTIGHT TEST | — |
| SEPTIC TANK 2 LEVEL | |
| CAPACITY | — GAL |
| SEAM LOC | — |
| TANK LID DEPTH | — |
| BAFFLES | — |
| BAFFLE FILTER | — |
| MANHOLE LOC | — |
| 6" PORT LOC | — |
| WATERTIGHT TEST | — |

PRE-CONSTRUCTION 1/9/07 As I arrived on site, contractor had already laid out system and dug all trenches and stoned

INSTALLATION all trenches. D box set. S.T. set. No baffles in tank. Plumbing from house to tank - D box not installed. D box needs levelers. 1/10/07 D box levelers. All plumbing installed. Baffles in tank. OK. to backfill (Kiu)

FINAL INSPECTOR

DATE OF APPROVAL

(PUBLIC ACCESS STREET) 50' R/W

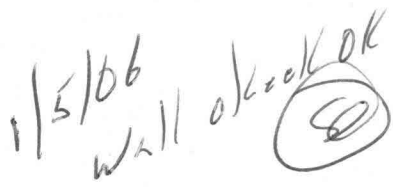

3RD ELECTION DISTRICT
HOWARD COUNTY, MARYLAND
SCALE: 1" = 50' DATE: 10/12/06