

LAYOUT 12/16/2011 INSP 4 _____
INSP 2 12/20/2011 INSP 5 _____
INSP 3 _____ INSP 6 _____

ISSUE DATE: 12-13-11

P 536667

APPROVAL DATE: 12/21/2011

A 515042

PERMIT

Tax ID #

**ON-SITE SEWAGE DISPOSAL SYSTEM
HOWARD COUNTY HEALTH DEPARTMENT
BUREAU OF ENVIRONMENTAL HEALTH**

Fogles Septic IS PERMITTED TO INSTALL ☒ ALTER ☐

ADDRESS: 580 Obrecht Rd PHONE NUMBER: _____

SUBDIVISION: Homewood Crossing LOT NUMBER: 85

ADDRESS: 4949 Valley View Overlook PROPERTY OWNER: Toll MD III LP

SEPTIC TANK CAPACITY (GALLONS): 2000 OUTLET BAFFLE FILTER REQUIRED ☐

PUMP CHAMBER CAPACITY (GALLONS): _____ COMPARTMENTED TANK REQUIRED ☒

NUMBER OF BEDROOMS: 4 APPLICATION RATE: 0.8

SQUARE FOOTAGE OF HOUSE: ±3500 3' Wide Inlet + 5'

LINEAR FEET OF TRENCH REQUIRED: 200' 155' Bottom 7' 70' + 85' Trenches

TRENCHES:	Trenches to be 3.0 feet wide. Inlet 3.0 feet below original grade. Bottom maximum depth 5.0 feet below original grade. Effective area begins at 4.0 feet below original grade with 2.0 feet of stone below distribution pipe.
LOCATION:	Set septic tank per layout inspection. Set distribution box at the highest point in the center at the top of the easement per layout inspection. Install 200 feet of trench on contour per layout inspection. Install (four) (4) 50 foot trenches.
NOTES:	Do not order the septic tank until after layout inspection and Sanitarian approval. Stake easement corners. Call for layout inspection. Mark utilities. Gravel tickets must be available for Environmental Sanitarians. Stone must be approved by the Howard County Health Department. A written variance request is required for tanks deeper than 3 feet. A traffic bearing lid is required for tanks deeper than 4 feet.

PLANS APPROVED: Dana Bernard DATE: 07/21/11

NOTE: PERMIT VOID AFTER 2 YEARS

NOTE: CONTRACTOR RESPONSIBLE FOR SCHEDULING A PRE-CONSTRUCTION INSPECTION FOR ALL INSTALLATIONS

NOTE: WATERTIGHT SEPTIC TANKS REQUIRED

NOTE: ALL PARTS OF SEPTIC SYSTEM SHALL BE 100 FEET FROM ANY WATER WELL

NOTE: MANHOLE RISERS REQUIRED ON ALL SEPTIC TANKS AND PUMP CHAMBERS

**NEITHER THE HOWARD COUNTY COUNCIL OR THE HEALTH DEPARTMENT IS RESPONSIBLE FOR
THE SUCCESSFUL OPERATION OF ANY SYSTEM
PERMITTEE RESPONSIBLE FOR OBTAINING FINAL APPROVAL ON THIS PERMIT
CALL 410-313-1771 FOR INSPECTION OF SEPTIC SYSTEM**

NOT TO SCALE

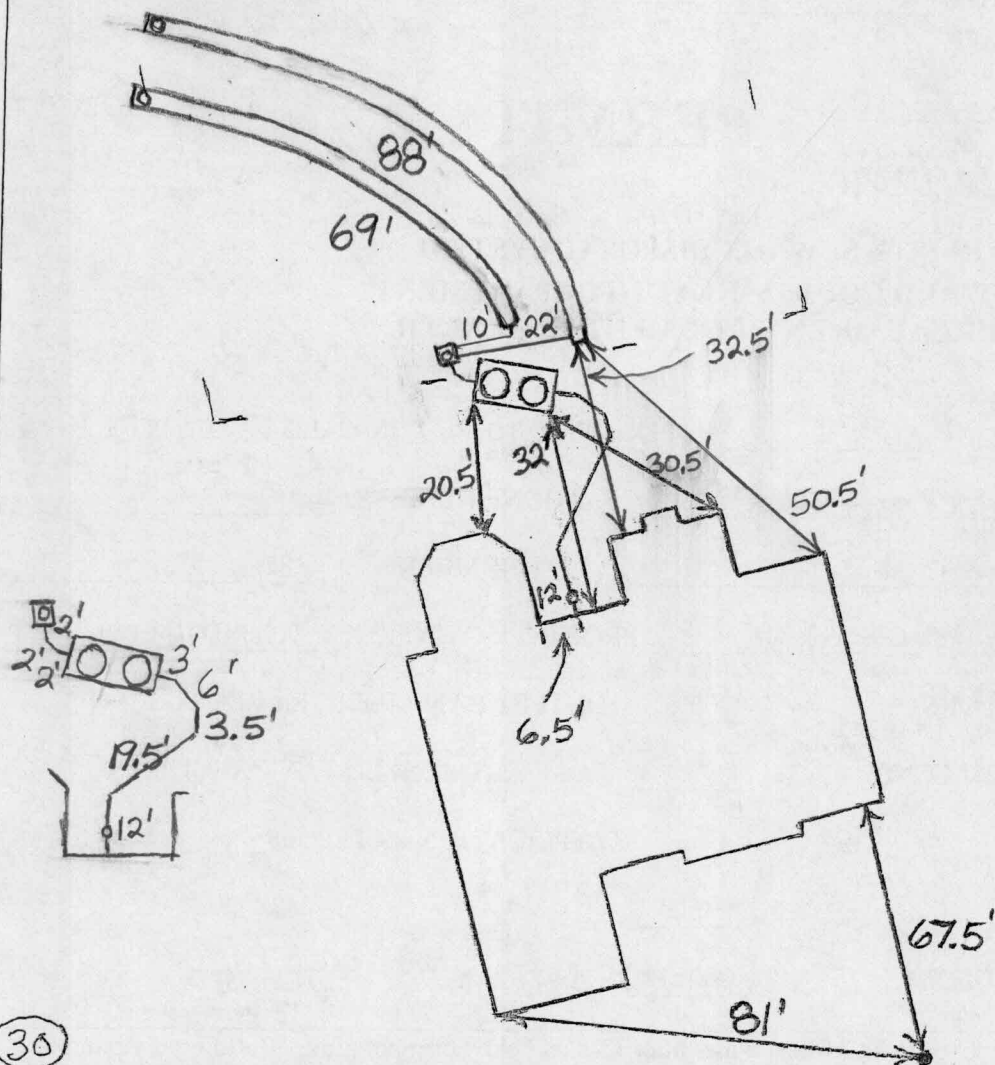

ROAD NAME

H0-95-1985

TRENCH/DRAINFIELD DATA

WIDTH 3' INLET 5' BOTTOM 7'

NUMBER OF TRENCHES 2

TOTAL LENGTH 157'

ABSORPTION AREA 471 + Sidewalk

DISTRIBUTION BOX LEVEL Levelers

DISTRIBUTION BOX BAFFLE Yes

DISTRIBUTION BOX PORT Yes

SEPTIC TANK DATA

SEPTIC TANK 1 LEVEL Yes

MANUFACTURER Babylon

CAPACITY 2000 GAL

SEAM LOC Top

TANK LID DEPTH 12-3'

BAFFLES Yes

BAFFLE FILTER No

MANHOLE LOC Front + Rear

6" PORT LOC None

WATERTIGHT TEST No

SLOTTED Yes

DATE ON LID Dry

PUMP/SEPTIC TANK LEVEL N/A

MANUFACTURER

CAPACITY GAL

SEAM LOC

TANK LID DEPTH

BAFFLES

BAFFLE FILTER

MANHOLE LOC

6" PORT LOC

WATERTIGHT TEST

SLOTTED

DATE ON LID

PRE-CONSTRUCTION:

12/15/2011 House connection location changed. Set tank 20' from rear of house. Install an upper 40' and lower 85' trench on contour as high as possible in the septic easement. Inlet changed to 5' so that a pump is avoided. (BB)

INSTALLATION: 12/20/2011 Tank and distribution set. Plumbing from house to dist. box done. (BB)

12/21/2011 System finished. O.K. to backfill. (BB)

FINAL INSPECTOR

B. Baker

DATE OF APPROVAL

12/21/2011

PROFESSIONAL CERTIFICATION: I HEREBY CERTIFY THAT THESE DOCUMENTS WERE PREPARED BY ME OR UNDER MY RESPONSIBLE CHARGE, AND THAT I AM A DULY LICENSED PROFESSIONAL LAND SURVEYOR UNDER THE LAWS OF THE STATE OF MARYLAND, LICENSE NO. 21328, EXPIRATION DATE 1/8/13.

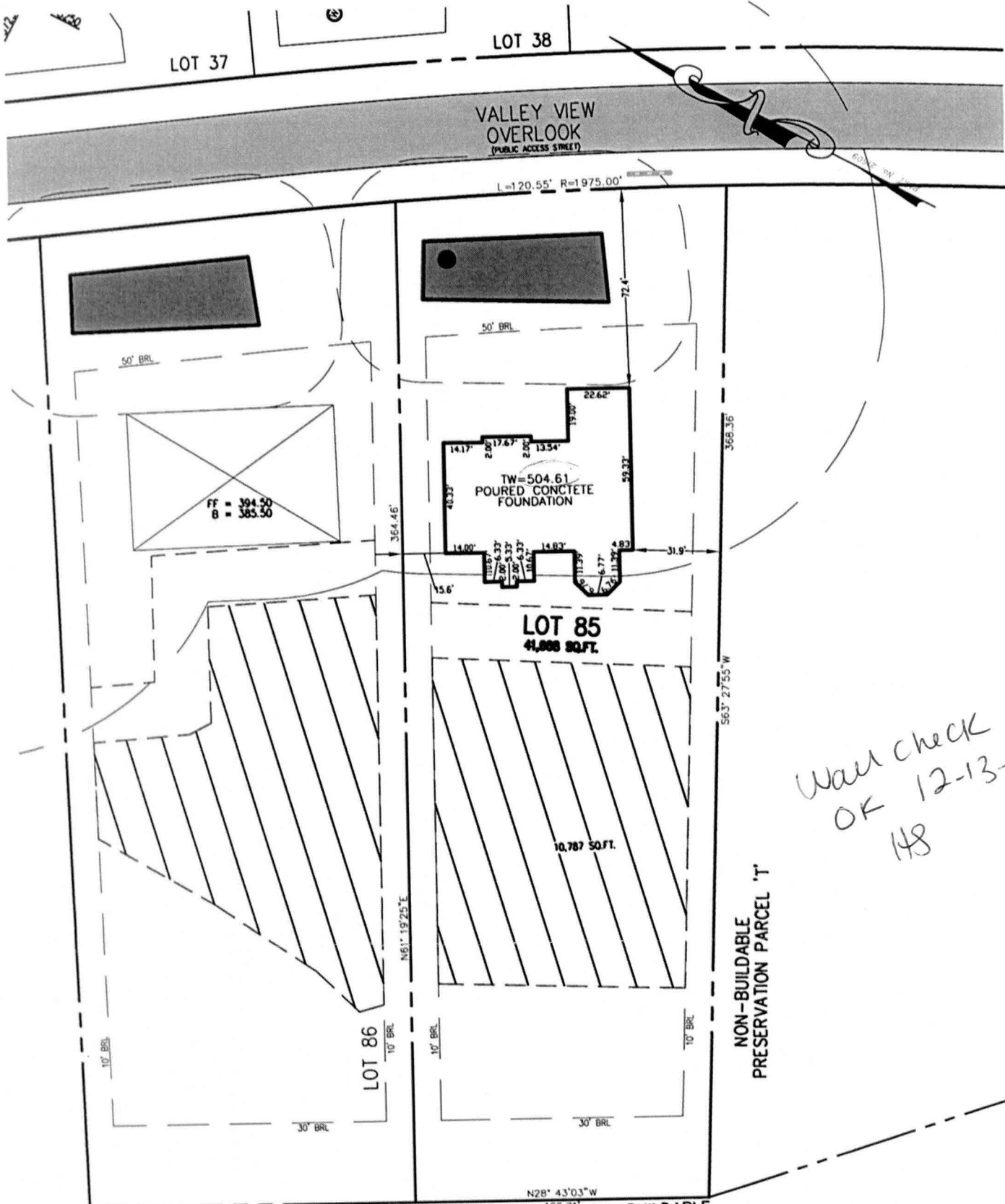

SURVEYOR'S CERTIFICATE

THIS WALLCHECK WAS PREPARED WITHOUT THE BENEFIT OF A CURRENT TITLE REPORT. THIS PROPERTY IS SUBJECT TO ANY AND ALL EASEMENTS, RIGHT-OF-WAYS, COVENANTS, AND RESTRICTIONS, ETC. OF RECORD, SOME OR ALL OF WHICH MAY OR MAY NOT BE SHOWN AND/OR REFERENCED HEREON. BEARINGS AND DISTANCES OF THE PROPERTY BOUNDARY LINES SHOWN HEREON ARE PER AVAILABLE RECORDS AND HAVE NOT BEEN FIELD VERIFIED. THIS IS NOT A "LOCATION DRAWING" AND IS NOT TO BE USED FOR SETTLEMENT PURPOSES.

SIGNATURE: MICHAEL JOE BOYCE MD. LIC NO. 21328 DATE

ADDRESS:
4949 VALLEY VIEW OVERLOOK
ELLOCOTT CITY, MARYLAND

WALL CHECK
LOT #85

HOMEWOOD CROSSING

LIBER 9808, FOLIO 204
PLAT No. 21609
THIRD ELECTION DISTRICT
HOWARD COUNTY, MARYLAND

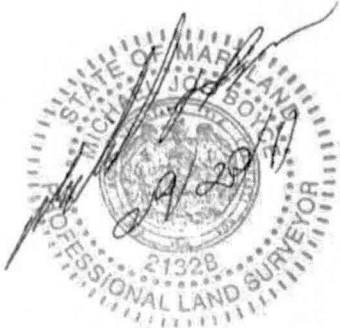

Land Planning
Engineering
Land Surveying

ESE Consultants Inc.
7164 Columbia Gateway Dr.
Suite 203
Columbia, MD 21046
TEL: 410-872-9105
FAX: 410-872-4870

DATE: 9/20/11
CHK'D: MJB

SCALE: *** 1"=50'
JOB#: 1214

FILE: 2975_LOT85 WC
DRAWN: MJB