

LAYOUT 10/12/11 INSP 4 _____
INSP 2 10/12/11 INSP 5 _____
INSP 3 10/24/11 INSP 6 _____

ISSUE DATE: 6-10-11

PERMIT

535245

APPROVAL DATE: 10/24/11

A 536984

Tax ID # 05-405076

**ON-SITE SEWAGE DISPOSAL SYSTEM
HOWARD COUNTY HEALTH DEPARTMENT
BUREAU OF ENVIRONMENTAL HEALTH**

Nazir Ashai

IS PERMITTED TO INSTALL ☒ ALTER ☐

ADDRESS: 13450 Brighton Dam Rd Clarksville, MD 21029 PHONE NUMBER: 301-955-7020

SUBDIVISION: The Chase LOT NUMBER: 8

ADDRESS: 11633 Vixens Path PROPERTY OWNER: Wajahat Ashai

SEPTIC TANK CAPACITY (GALLONS): 2000 OUTLET BAFFLE FILTER REQUIRED ☐

PUMP CHAMBER CAPACITY (GALLONS): _____ COMPARTMENTED TANK REQUIRED ☒

NUMBER OF BEDROOMS: 4 APPLICATION RATE: 1.2

SQUARE FOOTAGE OF HOUSE: Unkwn

LINEAR FEET OF TRENCH REQUIRED: 103

2-4

TRENCHES:	Trenches to be 3.0 feet wide. Inlet 3.0 feet below original grade. Bottom maximum depth 5.0 feet below original grade. Effective area begins at 3.0 feet below original grade with 2.0 feet of stone below distribution pipe.
LOCATION:	Set septic tank per layout inspection. Set distribution box per layout inspection. Install 103 feet of trench on contour per layout inspection.
NOTES:	Do not order the septic tank until after layout inspection and Sanitarian approval. Stake easement corners. Call for layout inspection. Mark utilities. Gravel tickets must be available for Environmental Sanitarians. Stone must be approved by the Howard County Health Department. A written variance request is required for tanks deeper than 3 feet. A traffic bearing lid is required for tanks deeper than 4 feet.

PLANS APPROVED: Dana Bernard DATE: 8/5/10

NOTE: PERMIT VOID AFTER 2 YEARS

NOTE: CONTRACTOR RESPONSIBLE FOR SCHEDULING A PRE-CONSTRUCTION INSPECTION FOR ALL INSTALLATIONS

NOTE: WATERTIGHT SEPTIC TANKS REQUIRED

NOTE: ALL PARTS OF SEPTIC SYSTEM SHALL BE 100 FEET FROM ANY WATER WELL

NOTE: MANHOLE RISERS REQUIRED ON ALL SEPTIC TANKS AND PUMP CHAMBERS

**NEITHER THE HOWARD COUNTY COUNCIL OR THE HEALTH DEPARTMENT IS RESPONSIBLE FOR
THE SUCCESSFUL OPERATION OF ANY SYSTEM
PERMITTEE RESPONSIBLE FOR OBTAINING FINAL APPROVAL ON THIS PERMIT
CALL 410-313-1771 FOR INSPECTION OF SEPTIC SYSTEM**

NOT TO SCALE

See Separate sheet for
As Built

ROAD NAME

TRENCH/DRAINFIELD DATA

WIDTH 3' INLET 2.5' BOTTOM 4.5'

NUMBER OF TRENCHES 2

TOTAL LENGTH _____

ABSORPTION AREA _____

DISTRIBUTION BOX LEVEL level

DISTRIBUTION BOX BAFFLE Yes

DISTRIBUTION BOX PORT Yes

SEPTIC TANK DATA

SEPTIC TANK 1 LEVEL Yes

MANUFACTURER Babylon

CAPACITY 2000 GAL

SEAM LOC Top

TANK LID DEPTH 2.5'

BAFFLES Yes

BAFFLE FILTER —

MANHOLE LOC Front

6" PORT LOC Rear

WATERTIGHT TEST —

SLOTTED Yes

DATE ON LID 8-20-11

PUMP/SEPTIC TANK LEVEL _____

MANUFACTURER _____

CAPACITY _____ GAL

SEAM LOC _____

TANK LID DEPTH _____

BAFFLES _____

BAFFLE FILTER _____

MANHOLE LOC _____

6" PORT LOC _____

WATERTIGHT TEST _____

SLOTTED _____

DATE ON LID _____

PRE-CONSTRUCTION:

10/12/11 Contractor to set tank per approved BP plans. Trenches should be installed shallow as possible. A 45' and 60' trenches are to be installed on center @ the upper-most part of the SRA. Call for insp. (Kw)

INSTALLATION: 10/24/11 Contractor installed system exactly as instructed per layout. Dbox level. Looks good. OK to cover. (Kw)

FINAL INSPECTOR /s/ Kw DATE OF APPROVAL 10/24/11

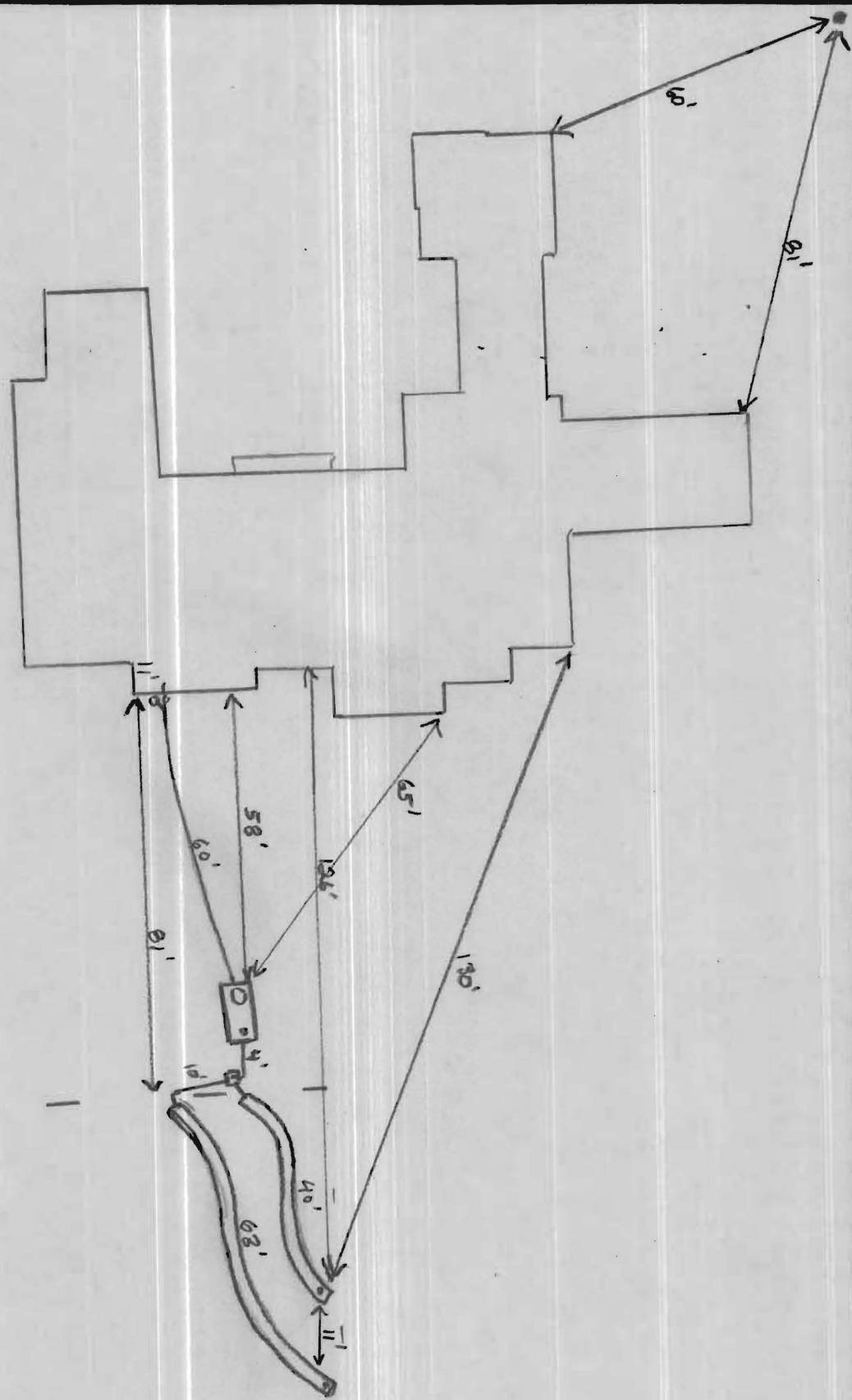

NOT TO SCALE

MCS (NAD83/91)

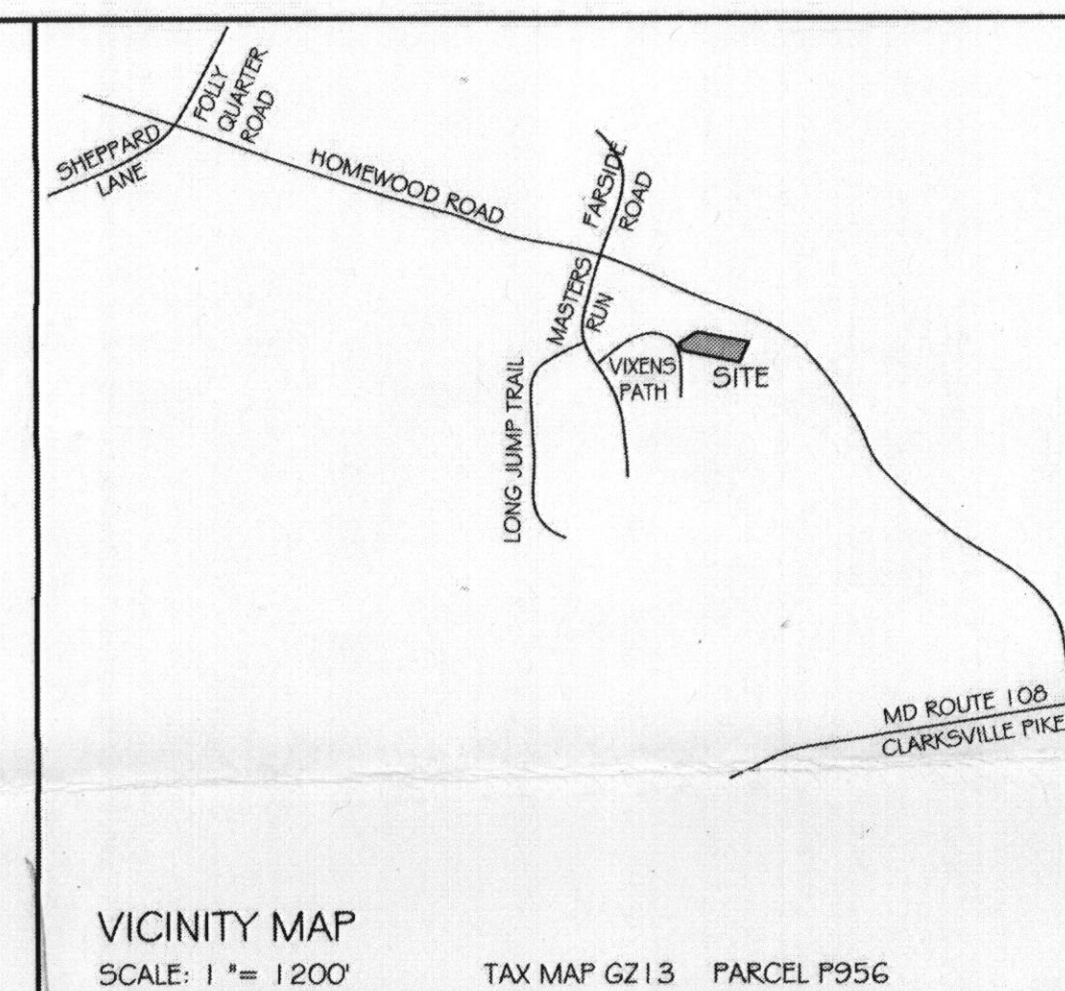
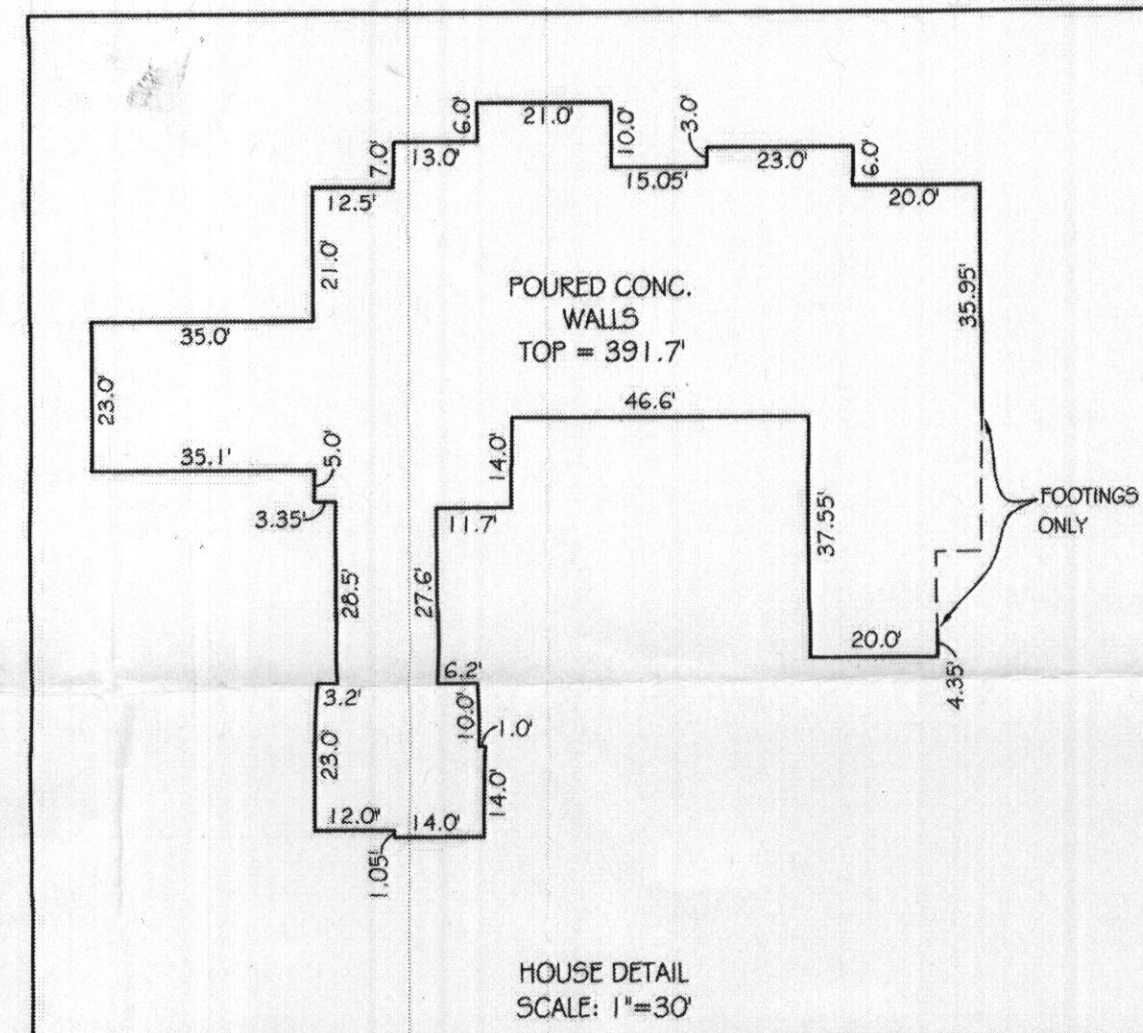

- NOTES:
- 1) The basis of bearings for this drawing is the Maryland Coordinate System, NAD83/91, as projected by Howard County Survey Control Stations 0019 (N580,468.0976 E 1,333,675.5182 Elev385.12) & 0040 (N577,270.5843, E 1,332,002.5754 Elev364.59) sFT.
 - 2) Footings and foundation are in place as shown.
 - 3) Top of wall elevation = 391.7
 - 4) The existing well shown hereon has been field located by VanMar Assoc., Inc. and accurately shown.
 - 5) Building ties are $\pm 0.5'$ unless otherwise noted.

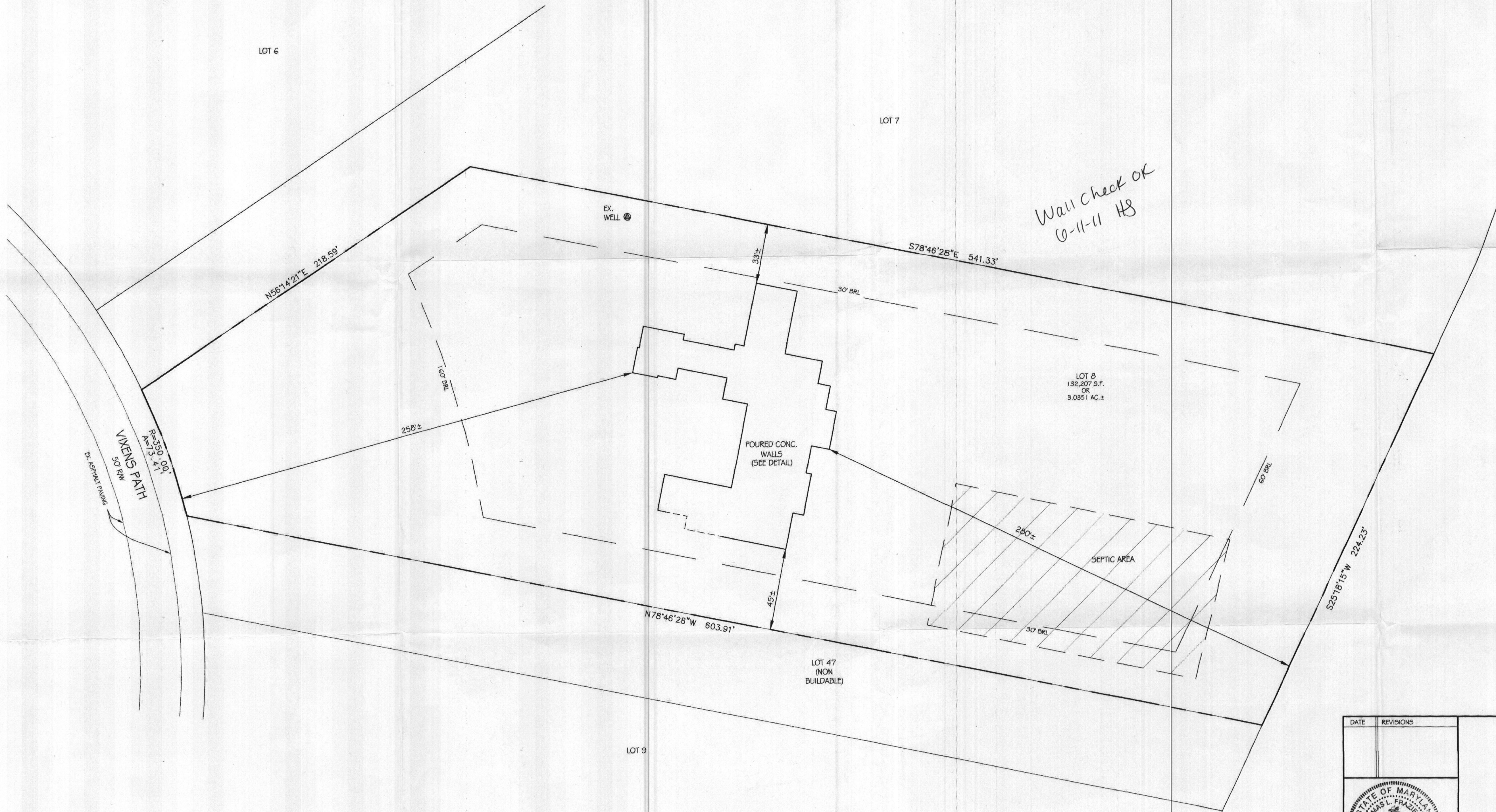

SURVEYOR'S CERTIFICATE

The preparation of this location drawing and the field work reflected on it were completed under my responsible charge, in compliance with the requirements set forth in COMAR 09.13.06.12.

Thomas L. Frazier, Jr. 11/24/10
For VanMar Associates, Inc. Date
Thomas L. Frazier, Jr.
Professional Land Surveyor
MD Reg. No. 21097

OWNER
WAAHAT ASHA
13450 BRITTON DAM RD.
CLARKSVILLE, MD 21029

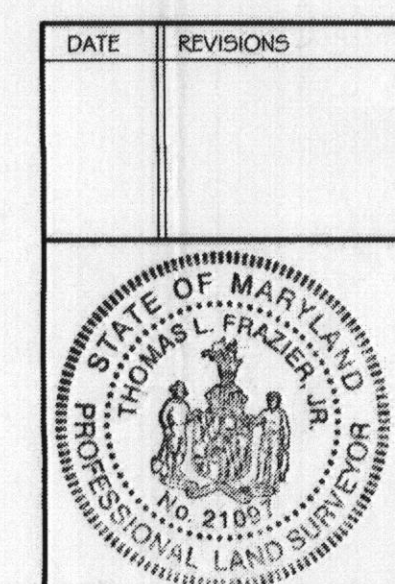

WALL CHECK DRAWING
LOT 8
THE CHASE
11633 VIXENS PATH
FIFTH ELECTION DISTRICT
HOWARD COUNTY, MARYLAND
SCALE: 1"=30' NOVEMBER 2010

VANMAR ASSOCIATES, INC.
Engineers Surveyors Planners
310 South Main Street Mount Airy, Maryland 21771
(301) 829-2890 (301) 831-5015 (410) 548-2751
Fax (301) 831-5603 ©Copyright, Latest Date Shown Sht. 1 of 1