

APPLICATION

A 12798

SEWAGE DISPOSAL TESTING

P _____

MARYLAND STATE DEPARTMENT OF HEALTH

HOWARD COUNTY 1000 Gallon Tank

ELLICOTT CITY

*Dry Well in 400 sq ft sidewalk area below
inlet with a maximum depth
of 10 ft OR Tile Field with 400 sq ft
bottom area installed no deeper than 5 ft
below grade*

DISTRICT 3

DATE 7/5/67

*If dry well used place it 270 ft from the
TO THE COUNTY HEALTH OFFICE and 160 ft from the right side of
ELLICOTT CITY, MARYLAND*

I, HEREBY, APPLY FOR THE NECESSARY TESTS IN ORDER TO CONSTRUCT OR RECONSTRUCT A SEWAGE DISPOSAL SYSTEM.

PROPERTY OWNER Walter A. Shank

ADDRESS Walt-Ann Drive, Ellicott City, Md. 21043 PHONE 531-5631

PROPERTY LOCATION: 340 ft from the back

SUBDIVISION 359 Bluffs and 150 ft to 175 ft

ROAD AND DESCRIPTION from the right side of the

Jolly Quarter Rd. - to Mr. Shank's office in
Shephards Glen - he will take you

OCCUPANT lot from 5141 Dunderberg Rd

PERSON TO CONSTRUCT SYSTEM _____

ADDRESS _____

PHONE _____

SIZE OF LOT 5 acres

TYPE BLDG. _____

NUMBER OF BEDROOMS 4

IF NOT SINGLE RESIDENCE DESCRIBE _____

(Single Famly. Dwllg.)

SIGNATURE OF APPLICANT Walter A. Shank

✓ APPROVED BY Raymond Hodge

FOR Dry Well or
Tile Field System

DATE 6 JULY 67

REJECTED BY _____

FOR _____

DATE _____

(KIND OF SYSTEM)

HOLD PENDING FURTHER TESTS _____

DATE _____

REASONS FOR REJECTION OR HOLDING _____

THIS IS NOT A PERMIT

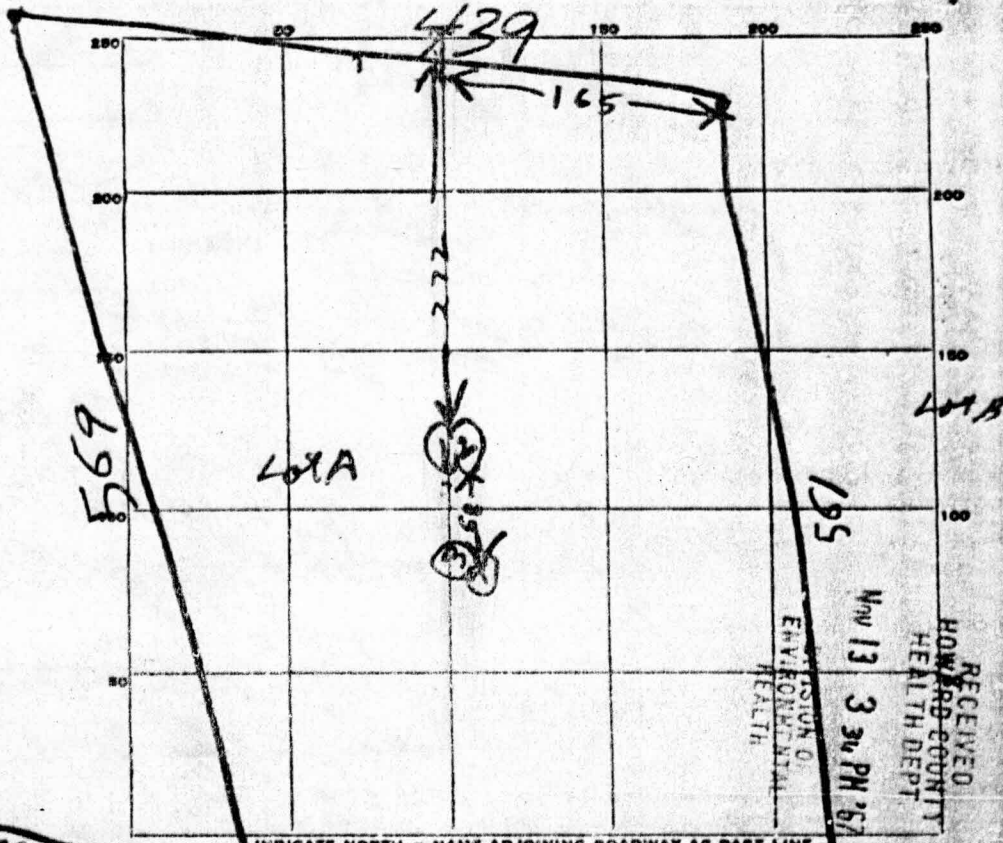

OLD COLLINGERS

AP 945

DATE	TEST NO.	DEPTH	PREVIOUS		TEST - 1" DROP		TIME	
			START	STOP	START	STOP		
7/6/67	1	4 1/2	956	1004	1004	1013	9	
7/6/67	2	9	958	959	959	1001	2	
7/6/67	3	5	1006	1010	1010	1014	4	
7/6/67	4	10	12 GAL WATER POURED IN HOLE & IMMEDIATELY RAN THRU CRACK IN SHALE					

SOIL AUGER FINDING _____
 TESTED BY H. Hodge K. Shank
 REMARKS _____