

LAYOUT _____

INSP 1 10/12/10 INSP 3 _____

INSP 2 _____ INSP 5 _____

ISSUE DATE: 10-16-10

APPROVAL
DATE:

1/31/2011

PERMIT

SHARED SEPTIC SYSTEM

P 534056

A 517422

Tax ID # 05-449464
HOUSE SEWER LINE CONNECTION

HOWARD COUNTY HEALTH DEPARTMENT
BUREAU OF ENVIRONMENTAL HEALTH

South Carroll

IS PERMITTED TO INSTALL ☒ ALTER ☐

ADDRESS: 4110 Salem Bottom Rd Westminster MD 21157 PHONE NUMBER: 410.875.4197

SUBDIVISION Walnut Grove LOT NUMBER: 81

ADDRESS: 12449 Watkins Brige Lane PROPERTY OWNER: Selfridge Builders

NUMBER OF BEDROOMS: 5

HOUSE SERVED BY PUBLIC WATER? NO

LOCATION:	Install 4" house sewer line connection per the approved site plan.
NOTES:	This permit is limited to the installation of the individual house sewer line connection and installation of the grinder pump, if applicable. The Howard County Bureau of Utilities must be contacted for scheduling of inspection of these items as well, at 410-313-4900.

PLANS APPROVED: Kevin Wolf DATE: 6/8/10

PERMIT VOID AFTER 2 YEARS

1. CONTRACTOR IS RESPONSIBLE FOR SCHEDULING A PRE-CONSTRUCTION INSPECTION FOR ALL INSTALLATIONS.
2. ALL PARTS OF SEPTIC SYSTEM SHALL BE 100 FEET FROM ANY WATER WELL UNLESS SPECIFICALLY AUTHORIZED.
3. MANHOLE RISERS REQUIRED ON ALL SEPTIC TANKS AND PUMP CHAMBERS UNLESS SPECIFICALLY AUTHORIZED.
4. CONTRACTOR RESPONSIBLE FOR COMPLIANCE WITH APPLICABLE REGULATIONS, GUIDELINES AND THE TERMS OF THIS PERMIT.
5. NEITHER THE HOWARD COUNTY COUNCIL NOR THE HEALTH DEPARTMENT IS RESPONSIBLE FOR THE SUCCESSFUL OPERATION OF ANY SYSTEM.
6. PERMITTEE RESPONSIBLE FOR OBTAINING FINAL APPROVAL ON THIS PERMIT.

CALL 410-313-1771 FOR INSPECTION HOUSE CONNECTION

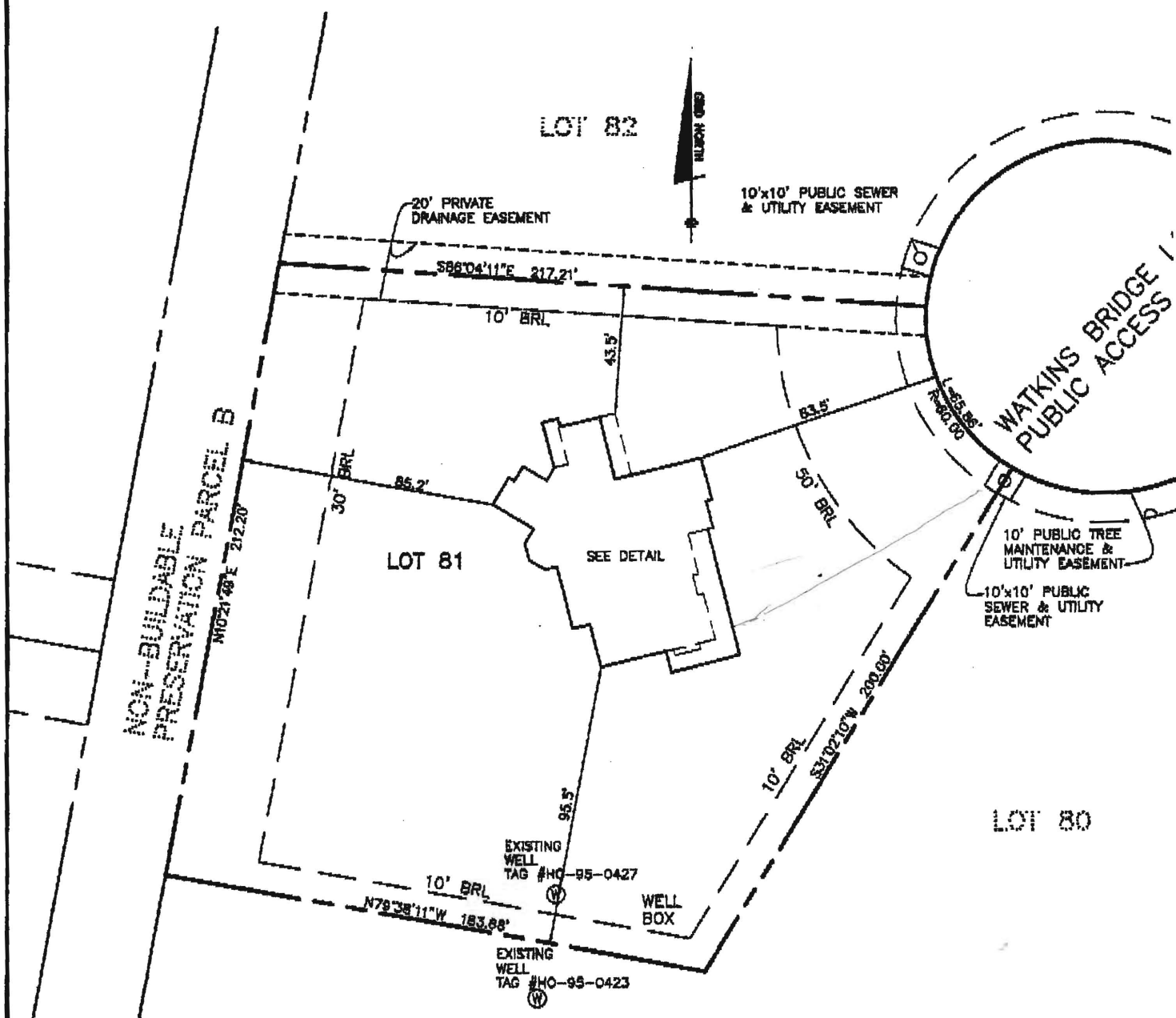

Wall check OK
 *House moved slightly 10/6/10
 HS

TOP OF FOUNDATION WALL = 399.6'
 OFFSET DIMENSIONS TO PROPERTY LINES ARE $\pm 0.2'$

SURVEYOR'S CERTIFICATE

I HEREBY CERTIFY TO THE BEST OF MY PROFESSIONAL KNOWLEDGE, INFORMATION AND BELIEF, THAT THE DIMENSIONS OF THE BUILDING WALLS SHOWN HEREON ARE CORRECT AND THEY ARE BASED ON A FIELD RUN SURVEY PERFORMED BY BENCHMARK ENGINEERING, INC. ON 7-27-10.

Donald A. Wilson
 DONALD A. WILSON
 PROFESSIONAL LAND SURVEYOR
 MD REG. No. 21320
 FOR BENCHMARK ENGINEERING, INC.
 MD REG. No. 351
 FEMA FIRM No. 240044 0026 B
 ZONE: C
 DATED: 12/04/86

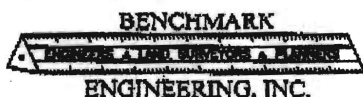

8480 BALTIMORE NATIONAL PIKE & SUITE 418
 ELICOTT CITY, MARYLAND 21043
 phone: 410-465-6105 • fax: 410-465-6844
 www.bal-chiengineering.com

FIELD OBS. BY
 COMP. BY
 DRAWN BY

P:\2073 Walnut Grove.dwg\8588B61.dwg, wallcheck, 7/29/2010 7:50:20 AM

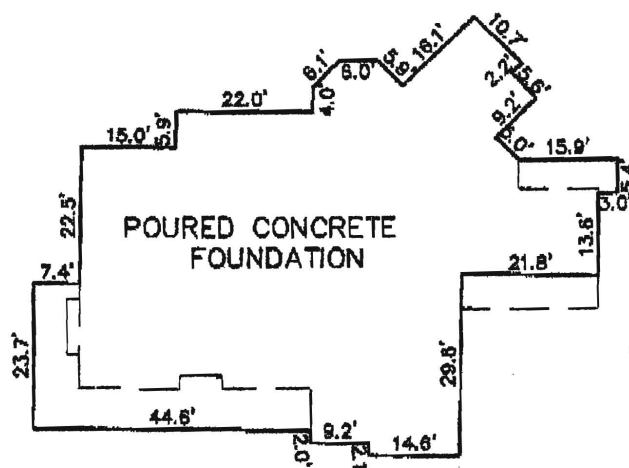

FOUNDATION DETAIL
 SCALE: 1" = 30'

WALL CHECK
 WALNUT GROVE
 LOTS 1 THRU 88
 PLAT No. 19224
 LOT No. 81

12449 WILKINS BRIDGE LANE

5TH ELECTION DISTRICT
 HOWARD COUNTY, MARYLAND
 SCALE: 1" = 50' DATE: JULY 27, 2010