

41'x12' Deck
14'x14' Gazebo

4' of Gazebo is on deck

B00146021

2/4/04

This plan shows proposed septic layout

NOT Actual Layout.

According to our permit diagram on 7/10/01 the proposed Deck & Gazebo

OK - 20' sep. to closest trench & s.t. ACTUALLY Further.

(KN)

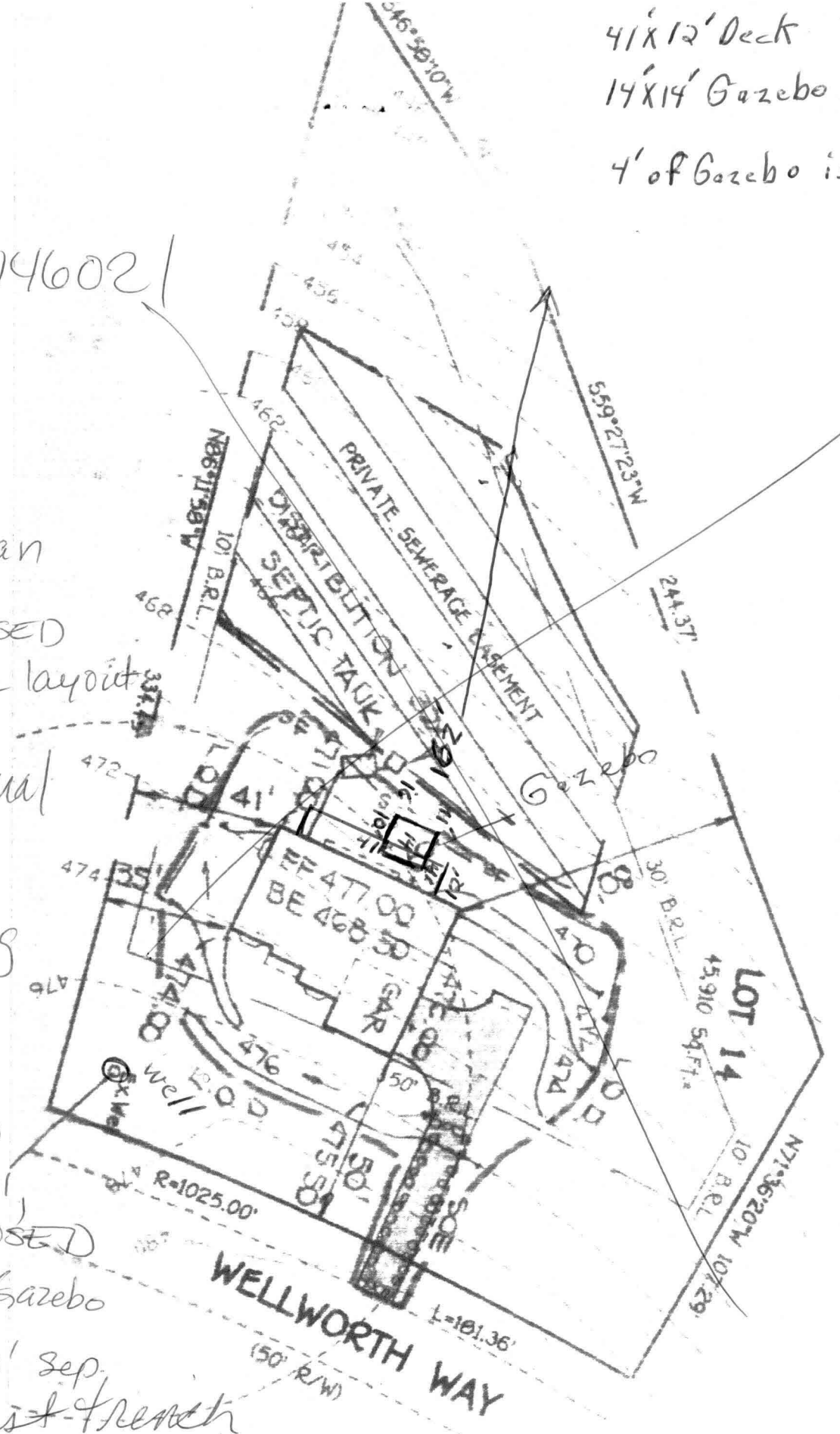

to be inspected after each rainfall event and maintained when or when sediment accumulation reached 50% of the fabric height.

SILT FENCE
NOT TO SCALE

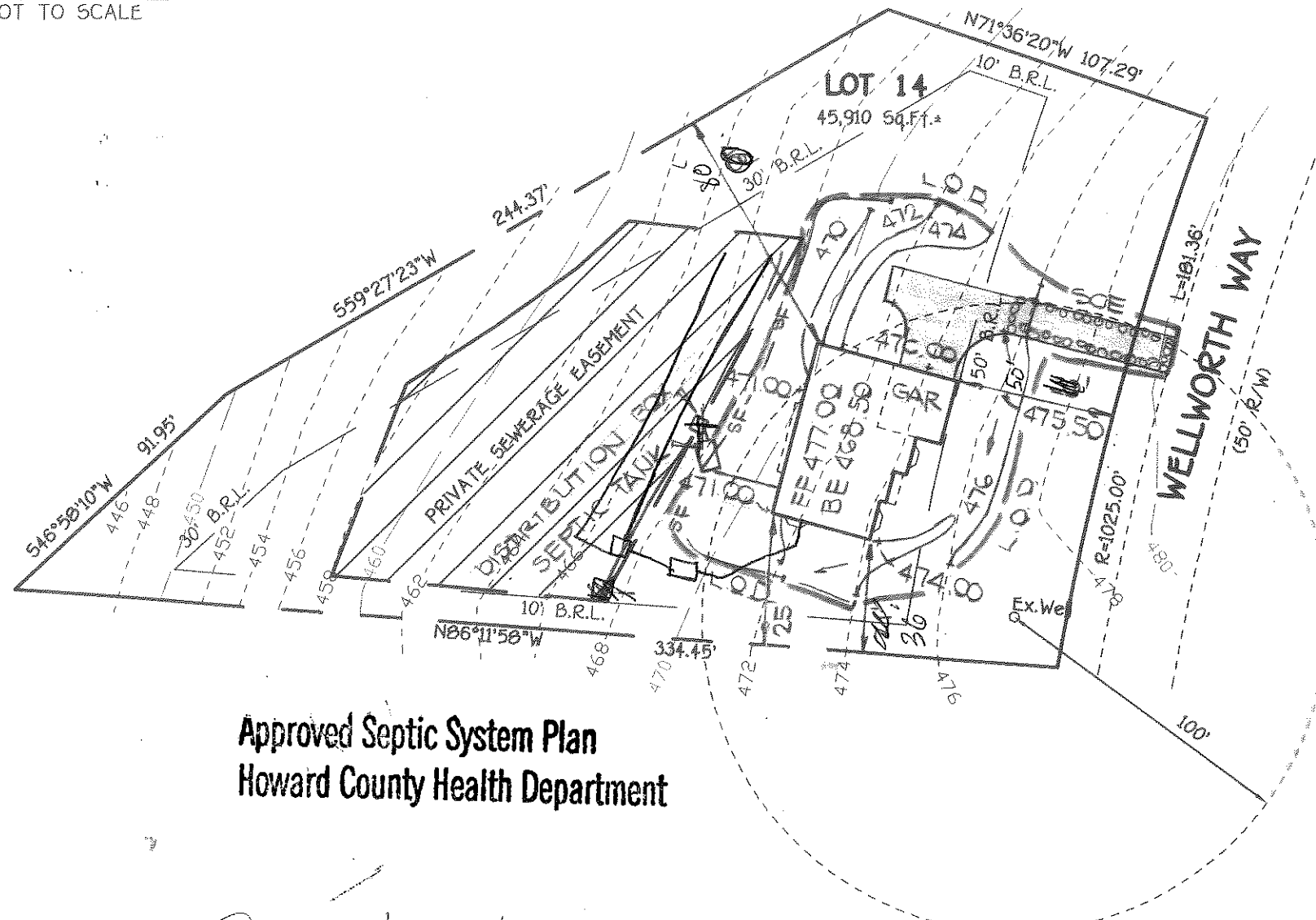

Approved Septic System Plan
Howard County Health Department

Jenna K. Clark
Signature 01/08/01
Date

Total linear feet of trench required 180 feet
Width of trench(es) 2 feet
Depth of trench(es) 7 feet
Depth of stone required below distribution pipe 4 feet

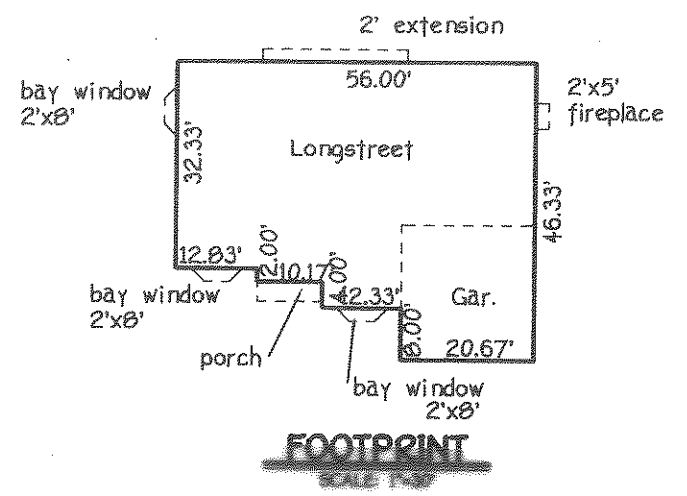
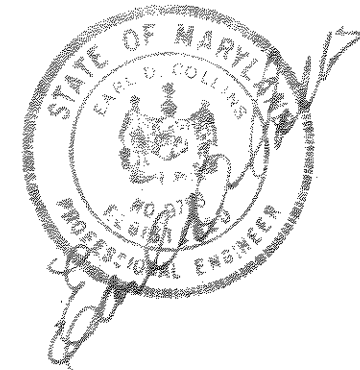

GENERAL NOTES

1. SEPTIC EASEMENT SUBJECT TO HOWARD COUNTY HEALTH DEPARTMENT No.
2. PROPOSED 1200 GALLON SEPTIC TANK.
3. A. FIRST FLOOR ELEVATION: 477.50
B. BASEMENT ELEVATION: 468.50
C. INVERT OF SEPTIC SYSTEM AT HOUSE: 465.50
D. INVERT IN AT SEPTIC TANK: 465.10
E. INVERT OUT AT SEPTIC TANK: 464.90
F. PROPOSED GRADE OVER SEPTIC TANK: 468.30
G. INVERT AT DISTRIBUTION BOX: 464.70
H. EXISTING GROUND OVER DISTRIBUTION BOX: 467.70
4. LENGTH OF TRENCH TO BE DETERMINED AT TIME OF SEPTIC PERMIT ISSUANCE.
5. CONTRACTOR / BUILDER TO VERIFY ELEVATIONS IN FIELD BEFORE BEGINNING ANY CONSTRUCTION.
6. THERE IS NO BASINENT SERVICE TO SEPTIC SYSTEM.

PLAN TO ACCOMPANY APPLICATION
FOR BUILDING PERMIT

**LOT 14
FRIENDSHIP FARMS**

ZONING: 'RR'
TAX MAP No. 15 GRID 17
THIRD ELECTION DISTRICT
HOWARD COUNTY, MARYLAND
JANUARY, 2001 PLAT #13643
SHEET 1 OF 1 SCALE 1"=50'

GP 01-117