

05-250100  
**PERMIT**

**SEWAGE DISPOSAL SYSTEM**  
HOWARD COUNTY HEALTH DEPARTMENT  
BUREAU OF ENVIRONMENTAL HEALTH  
410-313-2640

P 515307-B  
A 50549-B

ISSUE DATE 6/27/2001

APPROVAL DATE 7/10/01

**INDEXED**

7/19/01  
Layout  
10:00  
7/10/01  
Final  
Anytime

J Joseph Gartland, Inc IS PERMITTED TO INSTALL X ALTER     

ADDRESS 1835 West Old Liberty Road, Westminster, MD 21157 PHONE 410-875-2400

SUBDIVISION Friendship Farms LOT NUMBER 14 ADDRESS 2690 Wellworth Way

PROPERTY OWNER Dorsey Family Homes PROPERTY OWNER'S ADDRESS 9926 Cypressmede Dr-21042

SEPTIC TANK CAPACITY 1250 GALLONS

PUMP CHAMBER CAPACITY N/A GALLONS

NUMBER OF BEDROOMS 4

SQUARE FEET PER BEDROOM 180

LINEAR FEET OF TRENCH REQUIRED 180

TRENCHES: Trenches to be 2 feet wide. Inlet 3 feet below original grade. Bottom maximum depth  
7 feet below original grade. 4 feet of stone below distribution box.

LOCATION: Begin trenches 120 feet down the left lot line and 70 feet off that same lot line  
as seen when facing the lot from Wellworth Way. Run trenches on contour in either direction.

**BUILDING PERMITS SIGNED AND RETURNED**  
12/12/00 OK (30)  
24-04 BOLL 1410021-DECK+GAZEBO

PLANS APPROVED Mark E. Rifkin DATE 11/29/2000

PERMIT VOID AFTER 2 YEARS

- NOTE: CONTRACTOR RESPONSIBLE FOR SCHEDULING A PRE-CONSTRUCTION INSPECTION FOR ALL INSTALLATIONS
- NOTE: TOP OF SEPTIC TANKS ARE TO BE NO DEEPER THAN 3.0 FEET BELOW FINISH GRADE
- NOTE: WATERTIGHT SEPTIC TANKS REQUIRED
- NOTE: CLEANOUT REQUIRED EVERY 70 FEET OF SEWER LINE AND/OR AT 90° SWEEPS IN LINES FROM HOUSE TO DRAIN FIELDS, 90° ELBOWS ARE NOT ACCEPTABLE
- NOTE: ALL PARTS OF SEPTIC SYSTEMS (I.E. TANK, DISTRIBUTION BOX, DRAINFIELDS) TO BE 100 FEET FROM ANY WATER WELL UNLESS OTHERWISE SPECIFICALLY AUTHORIZED
- NOTE: NO ABSORPTION TRENCH TO EXCEED 100 FEET IN LENGTH UNLESS SPECIFICALLY AUTHORIZED
- NOTE: ALL PIPE FROM HOUSE TO SEPTIC TANK MUST BE CAST IRON OR SCHEDULE 35/40 PVC OR ABS
- NOTE: MANHOLE RISERS REQUIRED ON ALL SEPTIC TANKS AND PUMP CHAMBERS
- NOTE: DISTRIBUTION BOXES MUST HAVE BAFFLES
- NOTE: IF PUMPED SEPTIC SYSTEM REQUIRED, (1) SEPTIC PUMP DETAIL TO BE PROVIDED BY INSTALLER PRIOR TO ISSUANCE OF SEPTIC PERMIT (2) PUMP PERFORMANCE TEST IS NECESSARY PRIOR TO HEALTH DEPARTMENT APPROVAL OF SEPTIC PERMIT

NEITHER THE HOWARD COUNTY COUNCIL NOR THE HEALTH DEPARTMENT IS RESPONSIBLE FOR THE  
SUCCESSFUL OPERATION OF ANY SYSTEM  
PERMITTEE RESPONSIBLE FOR OBTAINING FINAL APPROVAL ON THIS PERMIT  
CALL 410-313-2640 FOR INSPECTION OF SEPTIC SYSTEM

P 515307-B

NOT TO SCALE

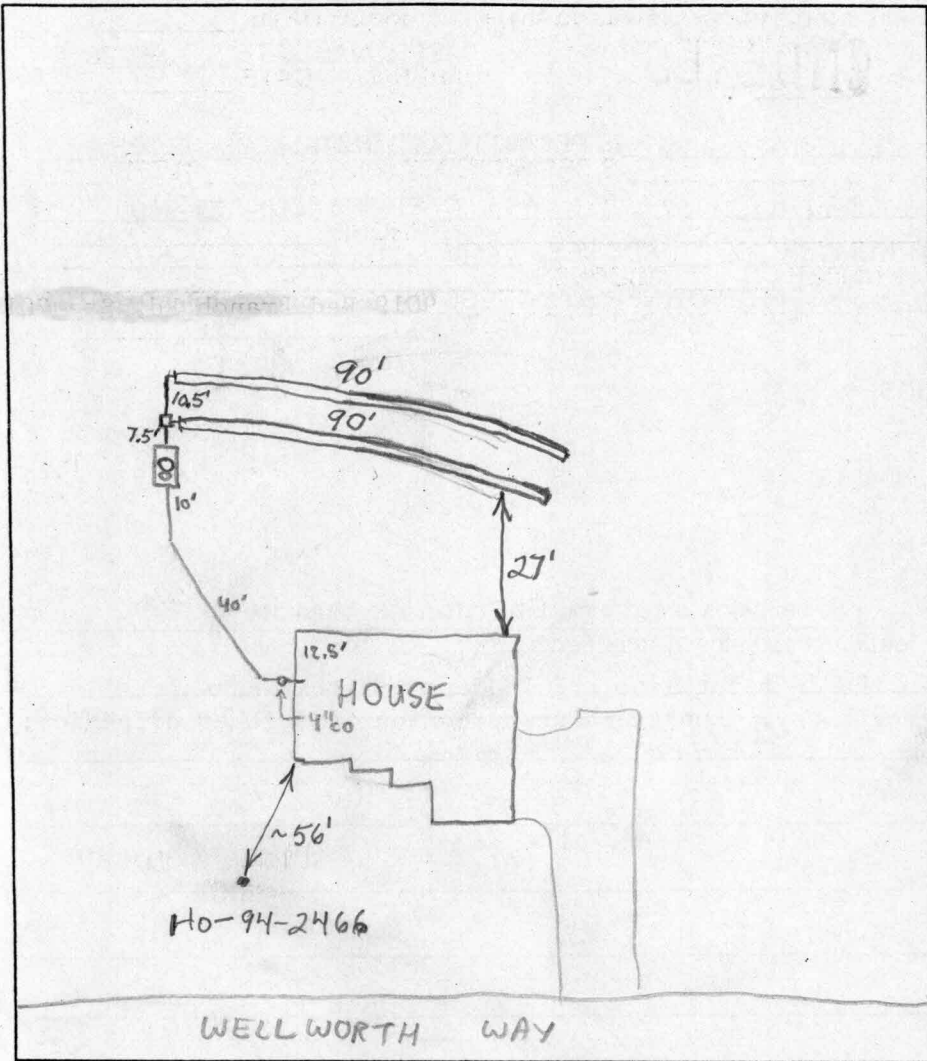

**TRENCH DATA**

TRENCH WIDTH 2'  
 TRENCH INLET DEPTH 3'  
 TRENCH BOTTOM DEPTH 7'  
 DEPTH OF STONE 4'  
 NUMBER OF TRENCHES 2  
 TOTAL TRENCH LENGTH 180'  
 ABSORBENT AREA 720 sq ft  
 DISTRIBUTION BOX LEVEL Levelers  
 BAFFLE IN DISTRIBUTION BOX Yes

**SEPTIC TANK DATA**

SEPTIC TANK 1250TS GALLONS  
 MANHOLE RISER Yes  
 6 INCH INSPECTION PORT Yes

**PUMP CHAMBER DATA**

~~PUMP CHAMBER GALLONS \_\_\_\_\_  
 MANHOLE RISER \_\_\_\_\_  
 ALARM \_\_\_\_\_  
 PUMP PERFORMANCE TEST \_\_\_\_\_~~

PRE-CONSTRUCTION INSPECTION: 7/9/01 - OK TO INSTALL BOX AT DIFFERENT LOCATION AND RUN 2- 90' TRENCHES, SEE BP PLAN (SRK)

INSPECTION COMMENTS: 7/10/01 O.K. to cover. (BB)

INSPECTOR B. Baker

DATE SYSTEM APPROVED 7/10/01

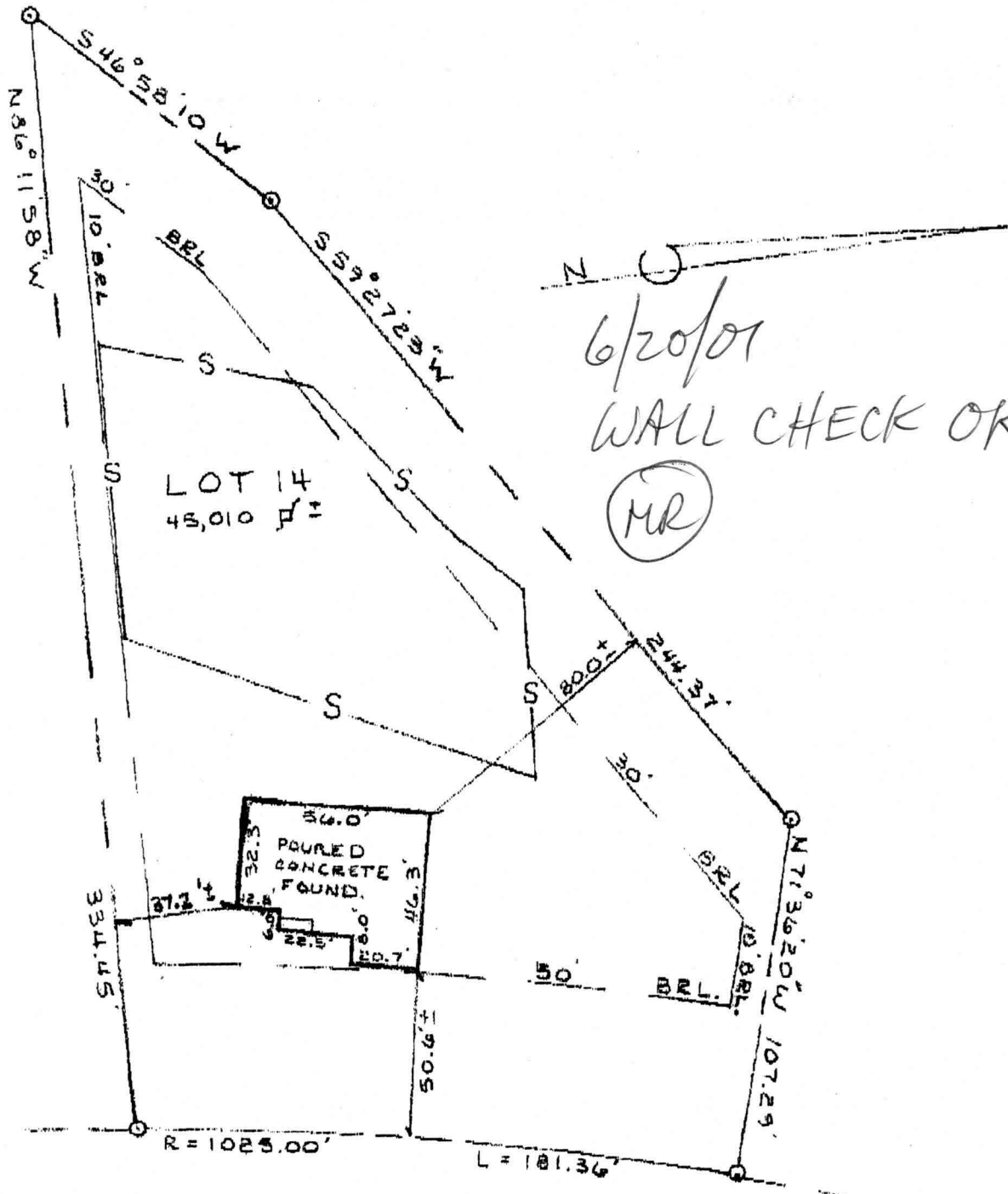

6/20/01  
 WALL CHECK OK  
 MR

WELLWORTH WAY  
 (50' R/W)

STATE OF MARYLAND  
 PROFESSIONAL SURVEYOR  
 ROBERT H. FLANK  
 No. 10002  
 [Signature]  
 04-02-01

WALL CHECK  
 LOT 14  
 SITUATED ON WELLWORTH WAY  
 FRIENDSHIP FARMS  
 ELECTION DISTRICT NO 3  
 HOWARD COUNTY, M.D.  
 SCALE: 1"=50' MARCH, 2001

NOTE: FOOTINGS AND FOUNDATION ARE IN PLACE.

No. City # B00126335

I CERTIFY THIS PLAT TO BE CORRECT; IT IS THE RESULT OF AN ACTUAL FIELD SURVEY BASED ON DATA FOUND AMONG THE LAND RECORDS OF HOWARD COUNTY, MARYLAND, AS REFERENCED HEREON.

**NH** NASSAUX-HEMSLEY, INC.  
 201 S. MAIN STREET