

LAYOUT 12-16-11 INSP 4 _____
INSP 2 1/20/2012 INSP 5 _____
INSP 3 _____ INSP 6 _____

ISSUE DATE: 12-09-11

APPROVAL DATE: 1/23/2012

PERMIT

P 5316659

A _____

Tax ID # 03-351682

**ON-SITE SEWAGE DISPOSAL SYSTEM
HOWARD COUNTY HEALTH DEPARTMENT
BUREAU OF ENVIRONMENTAL HEALTH**

Hatfields Equipment IS PERMITTED TO INSTALL ☒ ALTER ☐

ADDRESS: P.O. Box 519 Annapolis Jct MD 20701 PHONE NUMBER: 410-984-0047

SUBDIVISION: Riverwood LOT NUMBER: 71

ADDRESS: 11237 Withorn Way PROPERTY OWNER: Winchester Homes

SEPTIC TANK CAPACITY (GALLONS): 2000 OUTLET BAFFLE FILTER REQUIRED ☐

PUMP CHAMBER CAPACITY (GALLONS): _____ COMPARTMENTED TANK REQUIRED ☒

NUMBER OF BEDROOMS: 4 APPLICATION RATE: 1.2

SQUARE FOOTAGE OF HOUSE: 1278 5153

LINEAR FEET OF TRENCH REQUIRED: 142'
160'

4x40' 11' CTC

2-4' 3' wide (R) ~ 66' on

TRENCHES:	Trenches to be 2.0 feet wide. Inlet 3.0 feet below original grade. Bottom maximum depth 7.0 feet below original grade. Effective area begins at 5.0 feet below original grade with 2.0 feet of stone below distribution pipe.
LOCATION:	Ejector pump required. Place d box near top center of easement
NOTES:	Do not order the septic tank until after layout inspection and Sanitarian approval. Stake easement corners. Call for layout inspection. Mark utilities. Gravel tickets must be available for Environmental Sanitarians. Stone must be approved by the Howard County Health Department. A written variance request is required for tanks deeper than 3 feet. A traffic bearing lid is required for tanks deeper than 4 feet.

PLANS APPROVED: Heidi Scott DATE: 11/8/11

NOTE: PERMIT VOID AFTER 2 YEARS

NOTE: CONTRACTOR RESPONSIBLE FOR SCHEDULING A PRE-CONSTRUCTION INSPECTION FOR ALL INSTALLATIONS

NOTE: WATERTIGHT SEPTIC TANKS REQUIRED

NOTE: ALL PARTS OF SEPTIC SYSTEM SHALL BE 100 FEET FROM ANY WATER WELL

NOTE: MANHOLE RISERS REQUIRED ON ALL SEPTIC TANKS AND PUMP CHAMBERS

**NEITHER THE HOWARD COUNTY COUNCIL OR THE HEALTH DEPARTMENT IS RESPONSIBLE FOR
THE SUCCESSFUL OPERATION OF ANY SYSTEM
PERMITTEE RESPONSIBLE FOR OBTAINING FINAL APPROVAL ON THIS PERMIT
CALL 410-313-1771 FOR INSPECTION OF SEPTIC SYSTEM**

NOT TO SCALE

See Separate Sheet
for As-Built

ROAD NAME

TRENCH/DRAINFIELD DATA

WIDTH 3' INLET 2'-2.5' BOTTOM 4'-4.5'

NUMBER OF TRENCHES 4

TOTAL LENGTH 163'

ABSORPTION AREA 489 + Sidewall

DISTRIBUTION BOX LEVEL Levelers

DISTRIBUTION BOX BAFFLE Yes

DISTRIBUTION BOX PORT Yes

SEPTIC TANK DATA

SEPTIC TANK 1 LEVEL Yes

MANUFACTURER Babylon

CAPACITY 2000 GAL

SEAM LOC Top

TANK LID DEPTH 1'-1.5'

BAFFLES Yes

BAFFLE FILTER No

MANHOLE LOC Front

6" PORT LOC Rear

WATERTIGHT TEST No

SLOTTED Yes

DATE ON LID Dry

PUMP/SEPTIC TANK LEVEL N/A

MANUFACTURER

CAPACITY GAL

SEAM LOC

TANK LID DEPTH

BAFFLES

BAFFLE FILTER

MANHOLE LOC

6" PORT LOC

WATERTIGHT TEST

SLOTTED

DATE ON LID

PRE-CONSTRUCTION:

12/16/11 Need to remove trees/shrubs and fill dirt from easement. Dbox will most likely set @ top middle of SRA w/ 2x40' trenches running in both directions. Set tanks per approved BP plan. Re-lay out trenches once area is cleared. OK to set tanks (Kw)

INSTALLATION: 1/20/2012 Tank set. House connection made. Two Southern trenches installed. (BB)
1/23/2012 System finished. O.K. to backfill. (BB)

FINAL INSPECTOR

B. Baker

DATE OF APPROVAL

1/23/2012

NOT TO SCALE

(30)

HO-95-0416
HO-95-0716

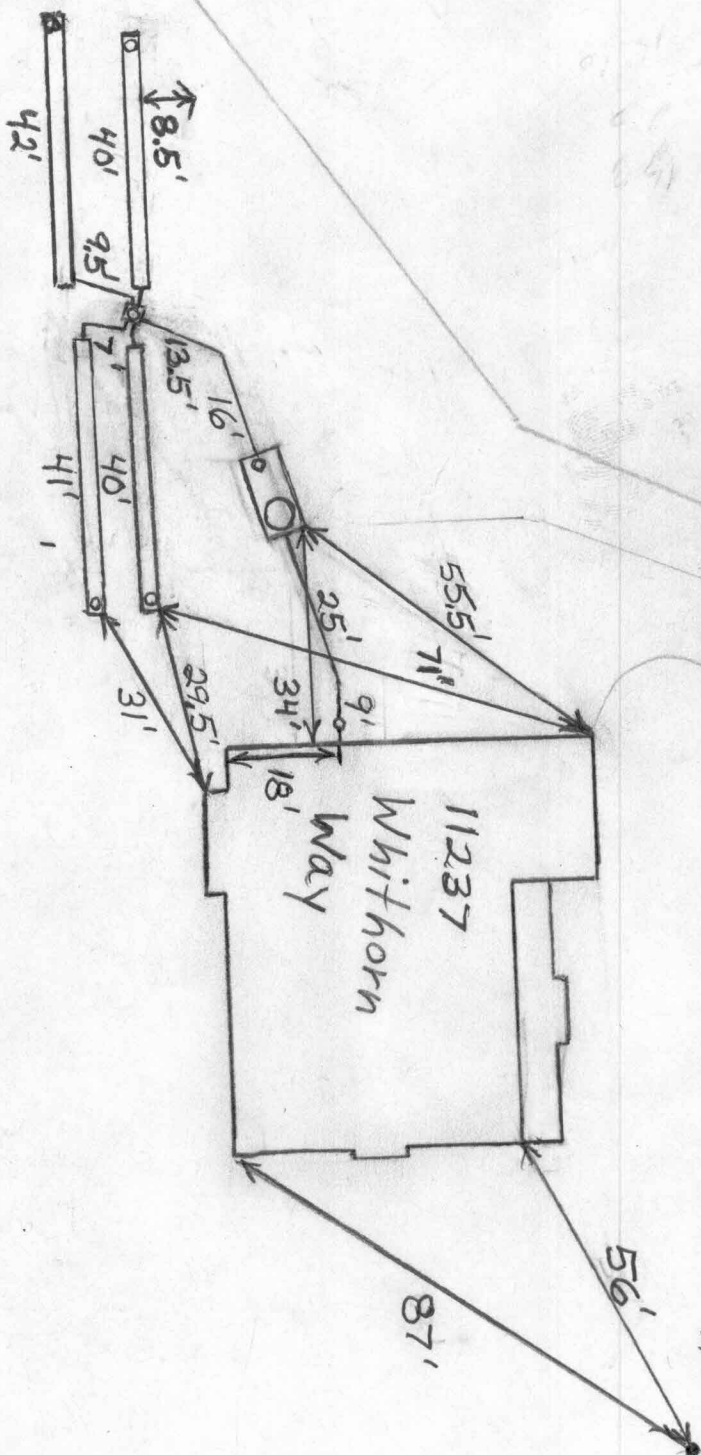

Circuit Court for
HOWARD COUNTY
Clerk of the Court,
MARGARET D. RAPPAPORT
8360 COURT AVENUE
ELLICOTT CITY, MD 21043-
(410) 313-2111

Transaction Block:	1644
Ref: 161	
MISC	AMOUNT
IMP FD SURE \$5	40.00
RECORDING FEE \$20.00	20.00
SUBTOTAL:	60.00
TOTAL CHARGES:	60.00
PAYMENTS	
CHECK	60.00
TOTAL TENDERED:	60.00

Cashier: KMC Reg # R003
Rcpt # 22135
Date: Feb 23, 2012 Time: 09:42 am