

LAYOUT _____ INSP 4 _____
INSP 2 _____ INSP 5 _____
INSP 3 _____ INSP 6 _____

ISSUE DATE: 3/7/2005

APPROVAL DATE: 8/22/05

PERMIT

INDEXED

TAX ID #04-367944

P 522013

A 514952

**ON-SITE SEWAGE DISPOSAL SYSTEM
HOWARD COUNTY HEALTH DEPARTMENT
BUREAU OF ENVIRONMENTAL HEALTH**

Fogles Septic Clean, Inc IS PERMITTED TO INSTALL ☒ ALTER ☐

ADDRESS: 580 Obrecht Road, Sykesville PHONE NUMBER: 410-795-5670

SUBDIVISION: Waterford Farms LOT NUMBER: 28

ADDRESS: 15913 Willis Way PROPERTY OWNER: Toll Md., II LP

SEPTIC TANK CAPACITY (GALLONS): 1250 OUTLET BAFFLE FILTER REQUIRED ☐

PUMP CHAMBER CAPACITY (GALLONS): N/A **W/EFFLUENT FILTER**
COMPARTMENTED TANK REQUIRED ☒

NUMBER OF BEDROOMS: 4

SQUARE FEET PER BEDROOM: 180

LINEAR FEET OF TRENCH REQUIRED: 200 HOUSE SERVED BY PUBLIC WATER ☐

TRENCHES:	Trench to be 3.0 feet wide. Inlet 2.0 feet below original grade. Bottom maximum depth 4.0 feet below original grade. Effective area begins at 3.0 feet below original grade. 2.0 feet of stone below distribution pipe.
LOCATION:	Place the distribution box in the highest elevation of the approved SDA.
NOTES:	Shallow system only. Septic system must be installed prior to building permit approval.

PLANS APPROVED: Steven R. Krieg Reviewed by: _____ DATE: 5/10/02

NOTES: PERMIT VOID AFTER 2 YEARS

CONTRACTOR IS RESPONSIBLE FOR SCHEDULING A PRE-CONSTRUCTION INSPECTION FOR ALL INSTALLATIONS
WATERTIGHT SEPTIC TANKS REQUIRED

ALL PARTS OF SEPTIC SYSTEM SHALL BE 100 FEET FROM ANY WATER WELL UNLESS SPECIFICALLY AUTHORIZED

MANHOLE RISERS REQUIRED ON ALL SEPTIC TANKS AND PUMP CHAMBERS UNLESS SPECIFICALLY AUTHORIZED

CONTRACTOR RESPONSIBLE FOR COMPLIANCE WITH APPLICABLE REGULATIONS, GUIDELINES AND THE TERMS OF THIS PERMIT

**NEITHER THE HOWARD COUNTY COUNCIL NOR THE HEALTH DEPARTMENT IS
RESPONSIBLE FOR THE SUCCESSFUL OPERATION OF ANY SYSTEM
PERMITTEE RESPONSIBLE FOR OBTAINING FINAL APPROVAL ON THIS PERMIT
ALL 410-313-1771 FOR INSPECTION OF SEPTIC SYSTEM**

4514952

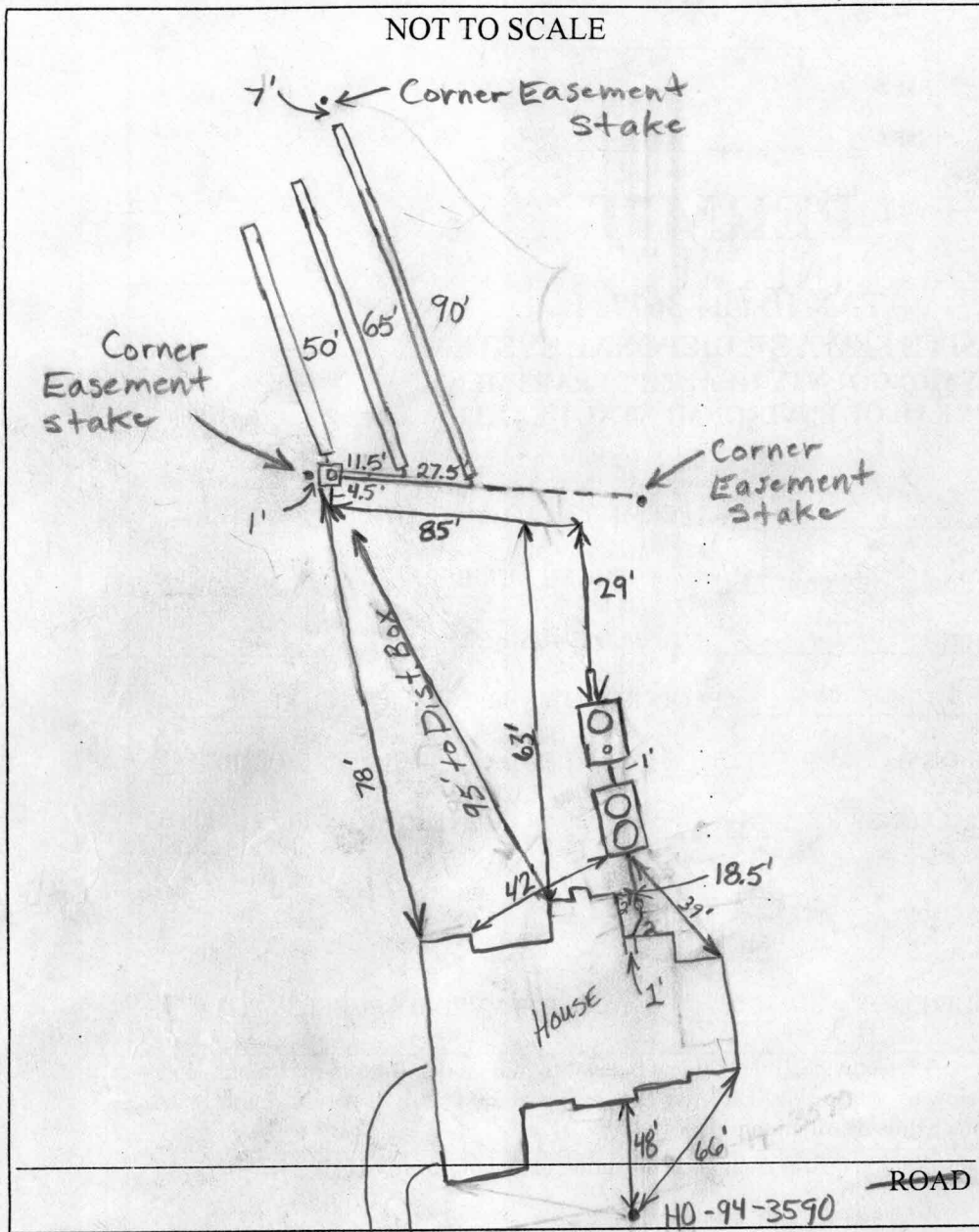

TRENCH/DRAINFIELD DATA		
WIDTH	INLET	BOTTOM
3'	2'	4'
NUMBER OF TRENCHES	3	
TOTAL LENGTH	205'	
ABSORPTION AREA	615' + Sidewalk	
DISTRIBUTION BOX LEVEL	Yes	
DISTRIBUTION BOX BAFFLE	Yes	
DISTRIBUTION BOX PORT	Yes	

SEPTIC TANK DATA		
SEPTIC TANK 1 LEVEL	Yes	
CAPACITY	1500	GAL
SEAM LOC	Top	
TANK LID DEPTH	3'	
BAFFLES	Yes	
BAFFLE FILTER	Front	
MANHOLE LOC	Front/Rear	
6" PORT LOC	N/A	
WATERTIGHT TEST	N/A	
SEPTIC TANK 2 LEVEL	Yes	
CAPACITY	1500	GAL
SEAM LOC	Top	
TANK LID DEPTH	2-3'	
BAFFLES	Front	
BAFFLE FILTER	No	
MANHOLE LOC	Rear	
6" PORT LOC	Front	
WATERTIGHT TEST	N/A	

PRE-CONSTRUCTION

INSTALLATION layout, to install a 50, 70, + 80' trench. 3/11/05 (BB)
 3/14/05 O.K. to cover trenches. Soil looked O.K. (BB)
 4/26/05 layout installed OK. Still needs pump & alarm tests. (GAC)
 8/22/05 Pump and alarm working. (BB)

FINAL INSPECTOR B. Baper

DATE OF APPROVAL 8/22/05