

LAYOUT _____ INSP 4 _____
INSP 2 _____ INSP 5 _____
INSP 3 _____ INSP 6 _____

ISSUE DATE:

8/5/05

APPROVAL DATE:

8/12/05

PERMIT

INDEXED

TAX ID# 04-367960

P

523076

A

514952-B

**ON-SITE SEWAGE DISPOSAL SYSTEM
HOWARD COUNTY HEALTH DEPARTMENT
BUREAU OF ENVIRONMENTAL HEALTH**

Fogle's Septic Clean, Inc.

IS PERMITTED TO

INSTALL ☒

ALTER ☐

ADDRESS: 580 Obrecht Road, Sykesville

PHONE NUMBER: 410-795-5670

SUBDIVISION: Waterford Farms

LOT NUMBER: 30

ADDRESS: 15916 Willis Way

PROPERTY OWNER: Toll MD II, LP

SEPTIC TANK CAPACITY (GALLONS):

1250

OUTLET BAFFLE FILTER REQUIRED ☐

PUMP CHAMBER CAPACITY (GALLONS):

N/A

COMPARTMENTED TANK REQUIRED ☒

NUMBER OF BEDROOMS:

4

SQUARE FEET PER BEDROOM:

180

LINEAR FEET OF TRENCH REQUIRED:

180 150 4.0

TRENCHES:	Trench to be 3.0 feet wide. Inlet 3.0 feet below original grade. Bottom maximum depth 7.0 feet below original grade. Effective area begins at 5.0 feet below original grade. 3.0 feet of stone below distribution pipe.
LOCATION:	Place distribution box at highest area in the middle of SDA and run (3) 55' length trenches 12' CTC
NOTES:	SDA must be staked prior to installation. ENSURE NO GRADING IN SDA

PLANS APPROVED:

KN

(KN)

DATE:

5/25/05

NOTE: PERMIT VOID AFTER 2 YEARS

NOTE: CONTRACTOR RESPONSIBLE FOR SCHEDULING A PRE-CONSTRUCTION INSPECTION FOR ALL INSTALLATIONS

NOTE: WATERTIGHT SEPTIC TANKS REQUIRED

NOTE: ALL PARTS OF SEPTIC SYSTEM SHALL BE 100 FEET FROM ANY WATER WELL

NOTE: MANHOLE RISERS REQUIRED ON ALL SEPTIC TANKS AND PUMP CHAMBERS UNLESS SPECIFICALLY AUTHORIZED

**NEITHER THE HOWARD COUNTY COUNCIL NOR THE HEALTH DEPARTMENT IS
RESPONSIBLE FOR THE SUCCESSFUL OPERATION OF ANY SYSTEM
PERMITTEE RESPONSIBLE FOR OBTAINING FINAL APPROVAL ON THIS PERMIT**

BUILDING PERMIT SIGNED

AND RETURNED

11/3/05 800157222 - FINISHED BASEMENT

AS 14952-B

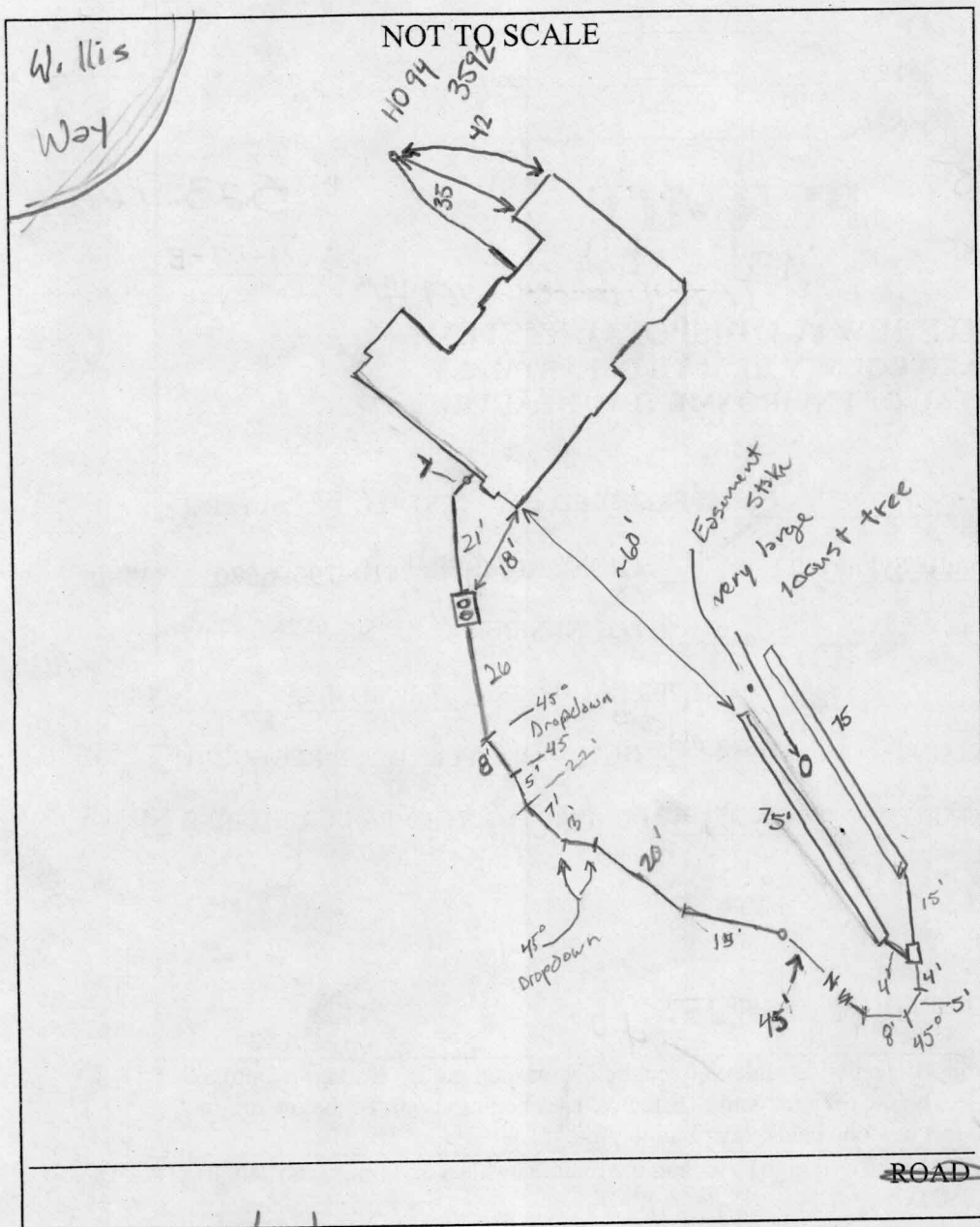

TRENCH/DRAINFIELD DATA		
WIDTH	INLET	BOTTOM
3'	4'	7'
NUMBER OF TRENCHES		2
TOTAL LENGTH		100 +
ABSORPTION AREA		450 + SW
DISTRIBUTION BOX LEVEL		Levelers
DISTRIBUTION BOX BAFFLE		No
DISTRIBUTION BOX PORT		No

SEPTIC TANK DATA	
SEPTIC TANK 1 LEVEL ✓	
CAPACITY	1500 GAL
SEAM LOC	Top
TANK LID DEPTH	2-3'
BAFFLES	✓
BAFFLE FILTER	N/A
MANHOLE LOC	Both
6" PORT LOC	N/A
WATERTIGHT TEST	N/A
SEPTIC TANK 2 LEVEL	
CAPACITY	_____ GAL
SEAM LOC	_____
TANK LID DEPTH	_____
BAFFLES	_____
BAFFLE FILTER	_____
MANHOLE LOC	_____
6" PORT LOC	_____
WATERTIGHT TEST	_____

PRE-CONSTRUCTION 8/11/05 2x 75' trenches on contour along topographically upper part of the easement shorter section also at top will be lost due to bad contour.

INSTALLATION Ok to be slightly out of area to miss large tree and gain some better contour. (GAC) 8/12/05 Trenches are installed and ok Okay to cover ends of trenches ~ 10' from bottom of dramatically graded slope behind house. (GAC)

FINAL INSPECTOR

Gerald A. Crighton

DATE OF APPROVAL

8/12/05

BUILDING PERMIT SIGNED AND RETURNED

