

10/29/01 10:30 Layout + return in PM 11-14-01 follow up 2pm
11/15/01 Follow-up ~ 3pm

ISSUE DATE: 9/21/2001

PERMIT

P 516038-B

APPROVAL DATE: 11/15/01

A 58993-T

INDEXED

ON-SITE SEWAGE DISPOSAL SYSTEM HOWARD COUNTY HEALTH DEPARTMENT BUREAU OF ENVIRONMENTAL HEALTH

04-364414

South Carroll Backhoe, Inc IS PERMITTED TO INSTALL ☒ ALTER ☐

ADDRESS: 4410 Salem Bottom Road, Westminster PHONE NUMBER: 410-875-4197

SUBDIVISION: Cattail Ridge LOT NUMBER: 19

ADDRESS: 3500 Winding Path Court PROPERTY OWNER: Goodier Builders

SEPTIC TANK CAPACITY (GALLONS): 1250 (TOPSEAM)

PUMP CHAMBER CAPACITY (GALLONS): N/A

NUMBER OF BEDROOMS: 4

SQUARE FEET PER BEDROOM: 180

LINEAR FEET OF TRENCH REQUIRED: 240

TRENCHES:	Trench to be 3.0 feet wide. Inlet 2.0 feet below original grade. Bottom maximum depth 4.0 feet below original grade. Effective area begins at 2.0 feet below original grade. 2.0 feet of stone below distribution pipe.
LOCATION:	Place the distribution box 120' down the right lot line and 10' off this same lot line. Run (3) trenches on contour to left side of lot as shown on plan.
NOTES:	

PLANS APPROVED: MER 04584 9/7/01 DATE: 7/30/01

NOTE: PERMIT VOID AFTER 2 YEARS

NOTE: CONTRACTOR RESPONSIBLE FOR SCHEDULING A PRE-CONSTRUCTION INSPECTION FOR ALL INSTALLATIONS

NOTE: WATERTIGHT SEPTIC TANKS REQUIRED

NOTE: ALL PARTS OF SEPTIC SYSTEM SHALL BE 100 FEET FROM ANY WATER WELL

NOTE: MANHOLE RISERS REQUIRED ON ALL SEPTIC TANKS AND PUMP CHAMBERS

NEITHER THE HOWARD COUNTY COUNCIL NOR THE HEALTH DEPARTMENT IS
RESPONSIBLE FOR THE SUCCESSFUL OPERATION OF ANY SYSTEM
PERMITTEE RESPONSIBLE FOR OBTAINING FINAL APPROVAL ON THIS PERMIT
CALL 410-313-2640 FOR INSPECTION OF SEPTIC SYSTEM

BUILDING PERMIT SIGNED

AND RETURNED

2-4-02 B00139598-FINKH Basement

P516038-B

NOT TO SCALE

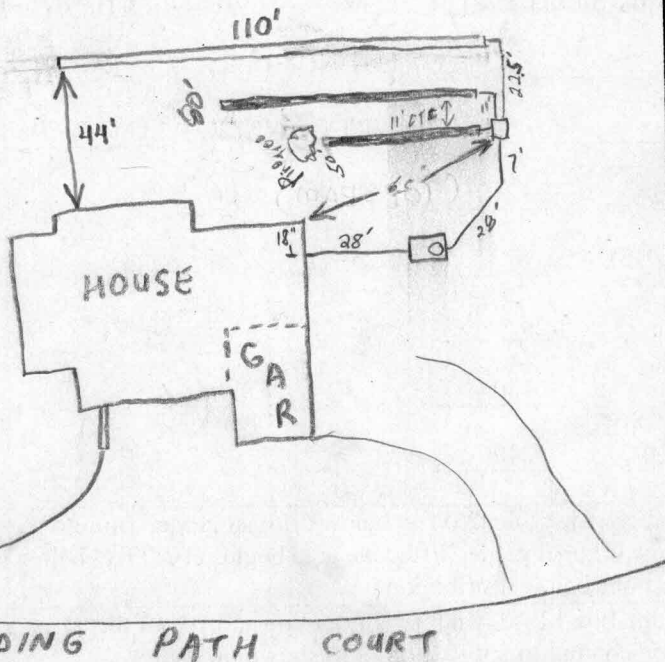

TRENCH DATA

TRENCH WIDTH 3'
TRENCH INLET DEPTH 2'
TRENCH BOTTOM DEPTH 4'
DEPTH OF STONE 2'
NUMBER OF TRENCHES 3'
TOTAL TRENCH LENGTH 240
ABSORBENT AREA 720 sq ft
DISTRIBUTION BOX LEVEL ✓
BAFFLE IN DISTRIBUTION BOX ✓

SEPTIC TANK DATA BAFFLES ✓

SEPTIC TANK 1500 T.S. GALLONS
MANHOLE RISER Front - 18"
6 INCH INSPECTION PORT N/A

PUMP CHAMBER DATA

PUMP CHAMBER GALLONS NA
MANHOLE RISER NA
ALARM NA
PUMP PERFORMANCE TEST NA

PRE-CONSTRUCTION INSPECTION: 10/29/01 - TANK SET, OK TO COVER HOUSE CONN. & AROUND TANKS.

JOB SHUT DOWN BECAUSE TOP 2-STAKES OF SDA ARE NOT IN (SRK/KG)

INSPECTION COMMENTS: 11/1/01 - TOP 2-SOA STAKES ARE IN, STOP WORK ORDER LIFTED

OK TO BEGIN - (SRK) 11/13/01 - NO WORK DONE - (SRK) 11/14/01 2 trenches complete

OK to cover & continue work (SC) 11/15/01 O.K. to cover. (BB)

INSPECTOR

B. Baker

DATE SYSTEM APPROVED

11/15/01

50/80/110

Wall Check: 8-21-01
Top of Wall Elev.: 508.9

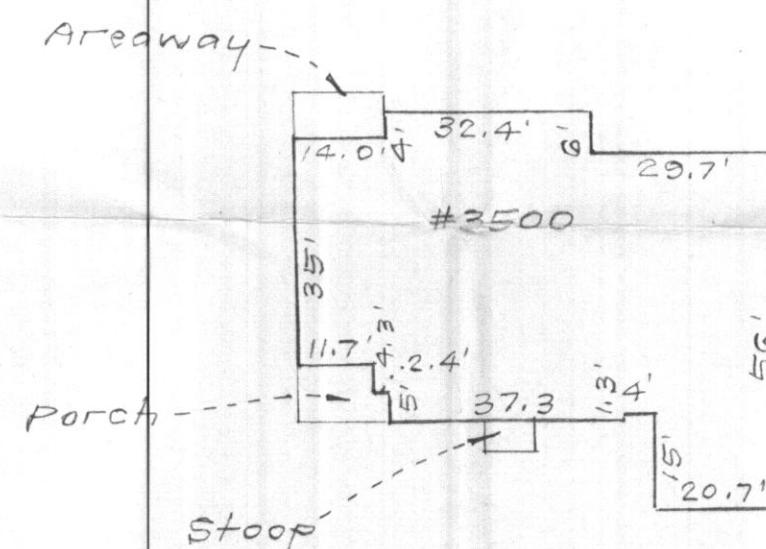

SCALE: 1" = 30'

1. This plat is of benefit to the consumer only insofar as it is required by a lender of a title insurance company or its agent in connection with contemplated transfer, financing or refinancing purposes;
2. This plat is not to be relied upon for the establishment or location of fences, garages, buildings or other existing or future structures;
3. This plat does not provide for the accurate identification of property boundary lines, but such identification may not be required for the transfer of title or for securing financing or refinancing.

I hereby certify that a field survey of this property has been made under my supervision for the purpose of locating the improvements shown hereon, and that they are located as shown.

8-21-01
DATE



NOTES:

1. The \pm setback distance accuracy = 1'.

Plat Reference: PLAT No. 14158



CLARK • FINEFROCK & SACKETT, INC.
ENGINEERS • PLANNERS • SURVEYORS

7135 MINSTREL WAY • COLUMBIA, MD 21045 • (410) 381-7500 BALT. • (301) 621-8100 WASH.

DESIGNED	LOCATION DRAWING 3500 WINDING PATH COURT LOT 19 CATTAIL RIDGE	SCALE 1" = 50'
DRAWN KWC	LOTS 4 THRU 37 AND PARCELS 'A' THRU 'C' (A RESUBDIVISION OF "CATTAIL RIDGE", LOTS 1 THRU 3, PLAT NO. 13626 AND THE RESIDUE OF SYNDACON PROPERTY, INC., LIBER NO. 4228 AT FOLIO 464)	DRAWING
CHECKED PAS	FOURTH ELECTION DISTRICT HOWARD COUNTY, MARYLAND	JOB NO.
DATE 8-21-01		FILE NO. 99-048-1