

APPLICATION

PERCOLATION TESTING

A 589476

P _____

HOWARD COUNTY HEALTH DEPARTMENT
BUREAU OF ENVIRONMENTAL HEALTH
3525-H ELLICOTT MILLS DRIVE/ELLICOTT CITY, MARYLAND 21043
TELEPHONE: 313-2640

DISTRICT 04

DATE _____

TO: THE COUNTY HEALTH OFFICER
ELLICOTT CITY, MARYLAND

I HEREBY APPLY FOR THE NECESSARY TEST PRIOR TO APPLICATION FOR PERMIT TO CONSTRUCT (OR RECONSTRUCT) A SEWAGE DISPOSAL SYSTEM.

PROPERTY OWNER Ray & JANE Cabbage

ADDRESS 14564 Dorsey Mill Rd. Glenelg MD PHONE 410-489-7017

AGENT OR PROSPECTIVE BUYER Susquehanna 21738 LAND Holding Co.

ADDRESS 1814 Hyman Ln Crofton MD PHONE 410-451-3916
21114

PROPERTY LOCATION:

SUBDIVISION Cabbage Sub. LOT NO. 21 (17)

ROAD AND DESCRIPTION _____

TAX MAP 21 PARCEL # 31

SIZE OF LOT 1± AC. TYPE BLDG. SFD
(SINGLE FAMILY DWELLING OR COMMERCIAL)

THE SYSTEM INSTALLED UNDER THIS APPLICATION IS ACCEPTABLE ONLY UNTIL PUBLIC FACILITIES BECOME AVAILABLE. I FULLY UNDERSTAND THE FEE CONNECTED WITH THE FILING OF THIS PERC TEST APPLICATION IS NON-REFUNDABLE UNDER ANY CIRCUMSTANCES. I ALSO AGREE TO COMPLY WITH ALL M.O.S.H.A. REQUIREMENTS IN TESTING THIS LOT. [Signature]
(SIGNATURE OF APPLICANT)

APPROVED BY _____ FOR _____ DATE _____

DISAPPROVED BY _____ FOR _____ DATE _____

HOLD PENDING FURTHER TESTS _____

REASONS FOR REJECTION OR HOLDING _____

PERCOLATION TEST PLAT/PRELIMINARY PLAT - TITLE OR I.D. # _____ DATE _____

SITE DEVELOPMENT PLAN/FINAL PLAT - TITLE OR I.D. # _____ DATE _____

THIS IS NOT A PERMIT

58947u

COUNTY #

SOIL PROFILE

0' 21A
orange/br
clay loam
2.0'
14 tan/orange
silty sand loam
10-15% rock
0.5'

21B

Same as hole #

21A

21C

0' or/br clay 1m
30% rock outcrop
1.0'
14 tan silty loam
10% shale
1.0'

SOIL PROFILE

0' 21D
or/br clay 1m
3.0'
14 tan/orange silty sand loam
10% shale
10.0'

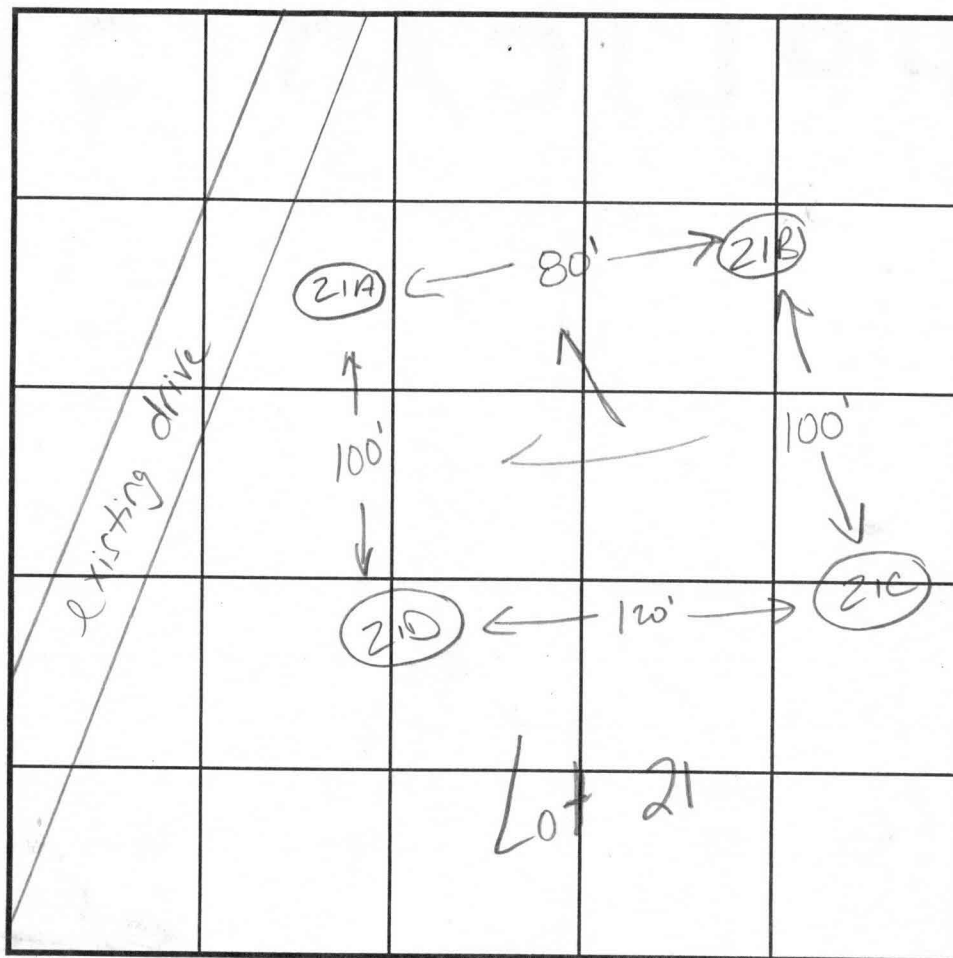

INDICATE NORTH - NAME ADJOINING ROADWAY AS BASE LINE.

DATE	TEST NO.	DEPTH	PRE-WET		TEST - 1" DROP		TIME
			START	STOP	START	STOP	
10-7-97	21A	2.5'S	1:4030	1:42	1:42	1:4430	230
		11.5'D	Visual	ok-see profile			
	21B	11.0'D	Visual	only-ok see profile			
	21C	3.0'S	1:52	1:5330	1:5330	1:55	130
		10.0'D	Visual	ok-see profile			
	21D	2.5'S	1:5730	1:58	1:58	2:0130	230
		6.0'S	1:5730	1:59	1:59	2:00	2min
		10.0'D	Visual	ok-see profile			

REMARKS

test holes staked

TYPE OF SOIL

TESTED BY

Kim Maiste / Kim See

ALSO PRESENT

Hugo + Jeff

TRENCH DESIGN DATA: AVERAGE PERCOLATION TIME

4-5 minutes

TRENCH WIDTH

3

INLET DEPTH

2.5

MAXIMUM BOTTOM DEPTH

4.5

SQ. FT./BEDROOM

180

APPLICATION

PERCOLATION TESTING

A _____

P _____

HOWARD COUNTY HEALTH DEPARTMENT

BUREAU OF ENVIRONMENTAL HEALTH

3525-H ELLICOTT MILLS DRIVE/ELLICOTT CITY, MARYLAND 21043
TELEPHONE: 313-2640

DISTRICT _____

DATE _____

TO: THE COUNTY HEALTH OFFICER
ELLICOTT CITY, MARYLAND

I HEREBY APPLY FOR THE NECESSARY TEST PRIOR TO APPLICATION FOR PERMIT TO CONSTRUCT (OR RECONSTRUCT) A SEWAGE DISPOSAL SYSTEM.

PROPERTY OWNER _____

ADDRESS _____ PHONE _____

AGENT OR PROSPECTIVE BUYER _____

ADDRESS _____ PHONE _____

PROPERTY LOCATION:

SUBDIVISION _____ LOT NO. 17

ROAD AND DESCRIPTION _____

TAX MAP _____ PARCEL # _____

SIZE OF LOT _____ TYPE BLDG. _____
(SINGLE FAMILY DWELLING OR COMMERCIAL)

THE SYSTEM INSTALLED UNDER THIS APPLICATION IS ACCEPTABLE ONLY UNTIL PUBLIC FACILITIES BECOME AVAILABLE. I FULLY UNDERSTAND THE FEE CONNECTED WITH THE FILING OF THIS PERC TEST APPLICATION IS NON-REFUNDABLE UNDER ANY CIRCUMSTANCES. I ALSO AGREE TO COMPLY WITH ALL M.O.S.H.A. REQUIREMENTS IN TESTING THIS LOT. _____
(SIGNATURE OF APPLICANT)

APPROVED BY _____ FOR _____ DATE _____

DISAPPROVED BY _____ FOR _____ DATE _____

HOLD PENDING FURTHER TESTS _____

REASONS FOR REJECTION OR HOLDING _____

PERCOLATION TEST PLAT/PRELIMINARY PLAT - TITLE OR I.D. # _____ DATE _____

SITE DEVELOPMENT PLAN/FINAL PLAT - TITLE OR I.D. # _____ DATE _____

THIS IS NOT A PERMIT

58947U

COUNTY #

SOIL PROFILE

0' 21E

or / br
clay
loam

40' br / red
sandy
clay lm
redox
features

30' ↓

1.0' WATER

21F

0' or / br
clay lm

10' brown
silty
clay lm
10%
rock
frags

1.0' ↓

SOIL PROFILE

0'

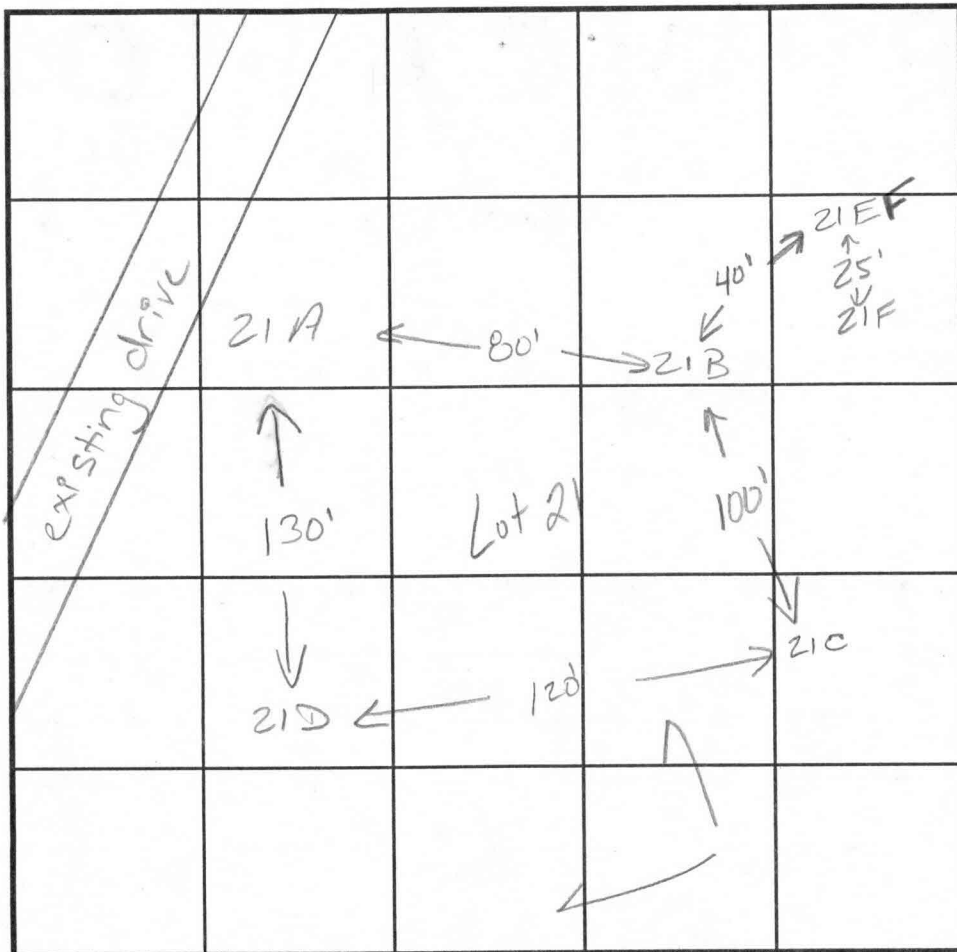

INDICATE NORTH - NAME ADJOINING ROADWAY AS BASE LINE.

DATE	TEST NO.	DEPTH	PRE-WET		TEST - 1" DROP		TIME
			START	STOP	START	STOP	
4.28.98	21E	14.0'D	Visual	only	See profile		F
	21F	14.0'D	Visual	only	-see profile		

REMARKS test holes staked

TYPE OF SOIL

TESTED BY

Kim Maick

ALSO PRESENT

Chuck Zapp

TRENCH DESIGN DATA: AVERAGE PERCOLATION TIME

4-5 min

TRENCH WIDTH

3

INLET DEPTH

2.5

MAXIMUM BOTTOM DEPTH

4.5

SQ. FT./BEDROOM

180

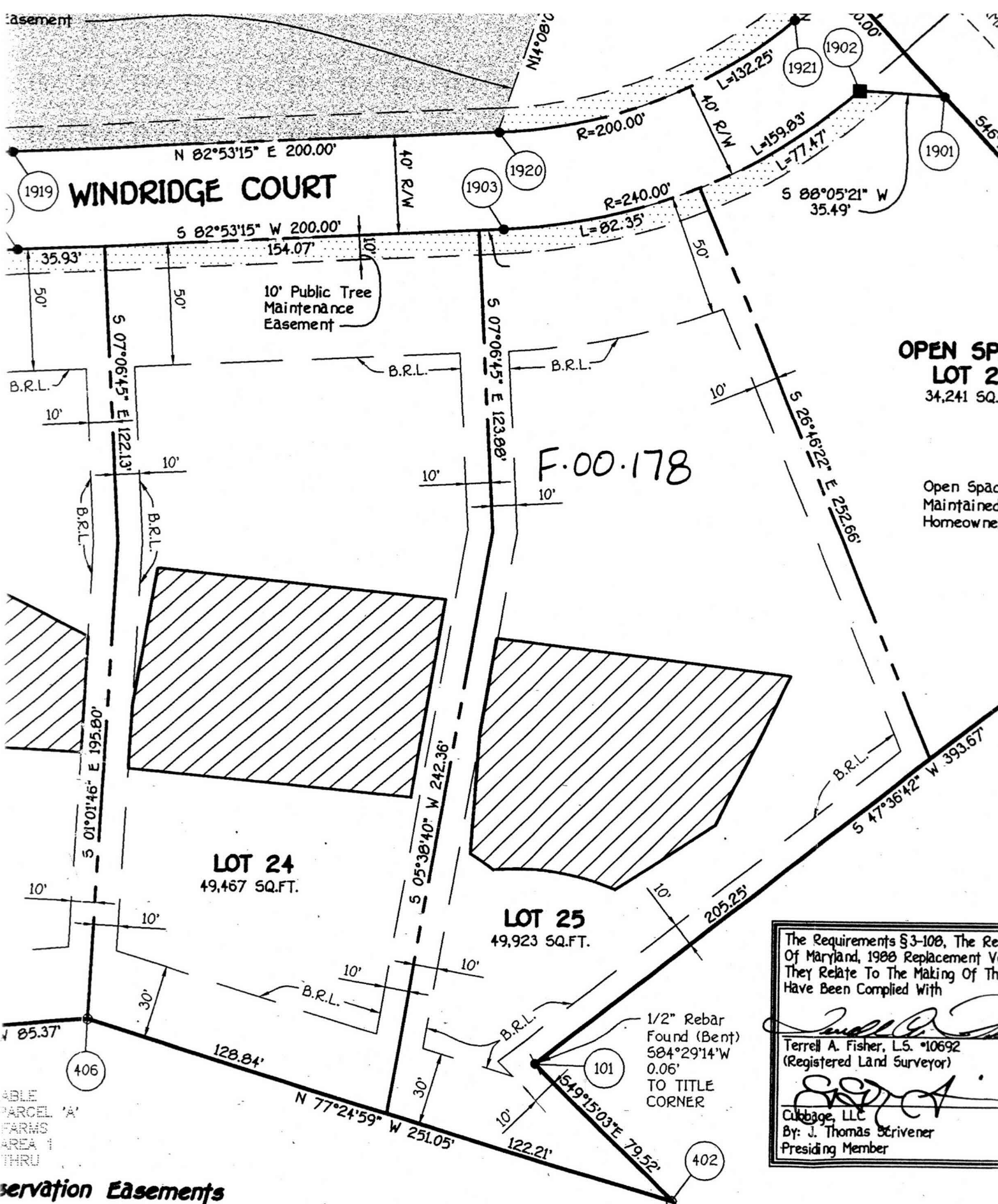

OPEN SP.
LOT 2
34,241 SQ.

Open Space
Maintained
Homeowner

LOT 24
49,467 SQ.FT.

LOT 25
49,923 SQ.FT.

The Requirements §3-108, The Re
Of Maryland, 1988 Replacement V
They Relate To The Making Of Thi
Have Been Complied With

Terrell A. Fisher, L.S. #10692
(Registered Land Surveyor)

Cabbage, LLC
By: J. Thomas Scrivener
Presiding Member

1/2" Rebar
Found (Bent)
584°29'14"W
0.06'
TO TITLE
CORNER

Conservation Easements

This Plan For Water, Sewer, Storm Drainage, Other Located In, On, Over, And Through Lots 8 Through 26, Any And, Whether Or Not Expressly Stated In The Deed(s) Herein Reserved To Howard County, With A Metes And Utilities And Their Acceptance By Howard County, And ,

OWNER/DEVELOPER

CUBBAGE, LLC
c/o MR. J. THOMAS SCRIVNER

WINDRIDGE PERC HOLES

Lot 9 – 2D, 2G, 3A, 3B, 3D, 3E

Lot 10 – 4A, 4B, 4C, 4C2, 4D, 4D2, 4F

Lot 11 – 5A, 5B, 5B2, 5C, 5E, 6D

Lot 12 – 6B, 6C, 6G, 6F, ?, 7G

Lot 13 – 6F, ?, 7B, 7D, 7E, 7F, 7G, ?, 7I, 7H

Lot 14 – 8A, 8B, 8B2, 8C, ?, ?, ?, 8D

Lot 15 – 8B, 8B2, 8C, ?, ?, 9C, 9D, 10A

Lot 16 – 10A, ?, 10B/11A, ?, 10C/11D, 10E, 11B

Lot 17 – 10B/11A, ?, 11B, 11C, 12F, 14D, 15D/14C

Lot 18 – 12C, 13A, 13D, 14A, 14D

Lot 19 – 14A, 14B, 15D/14C, 14D

Lot 20 – 14B, 15D/14C, 15A, 15B, 16D/15C

Lot 21 – 15A, 15B, 16A, 16D/15C, 16B, 16C, 16E

Lot 22 – 19A, 19B, 19C, 19D, 19E

Lot 23 – 19B, 19C, 20A, 20B, 20C, 20D

Lot 24 – 20D, 20F, 20G, 21A

Lot 25 – 21A, 21B, 21C, 21D, 21E, 21F