

9/14/01 10:00 9/17/01 ASAP-Final 9/18/01 Follow-up AM 11/21/01 Pump Test 11A7

ISSUE DATE: 9/4/2001

APPROVAL DATE: 11/21/01

PERMIT INDEXED

P 516014-J

A 58947-Y

ON-SITE SEWAGE DISPOSAL SYSTEM HOWARD COUNTY HEALTH DEPARTMENT BUREAU OF ENVIRONMENTAL HEALTH

04-365496

Union Paving Company, Inc.

IS PERMITTED TO INSTALL ☒ ALTER ☐

ADDRESS: 5977 Sandy Ridge Road, Elkridge PHONE NUMBER: 410-379-6463

SUBDIVISION: Windridge Farms LOT NUMBER: 23

ADDRESS: 14517 Windridge Court PROPERTY OWNER: Hamilton Reed

SEPTIC TANK CAPACITY (GALLONS): 1250 (TOP SEAM)

PUMP CHAMBER CAPACITY (GALLONS): ~~N/A~~ 1250 (TOP SEAM)

NUMBER OF BEDROOMS: 4

SQUARE FEET PER BEDROOM: 180

LINEAR FEET OF TRENCH REQUIRED: 240

TRENCHES:	Trench to be 3.0 feet wide. Inlet 3.0 feet below original grade. Bottom maximum depth 5.0 feet below original grade. Effective area begins at 2.0 feet below original grade. 2.0 feet of stone below distribution pipe.
LOCATION:	Place the distribution box 115' from the well and 62' from the left (195.80') lot line. Run (4) trenches on contour in either direction.
NOTES:	

PLANS APPROVED: MER OK SRK 7/6/01 DATE: 6/26/01

NOTE: PERMIT VOID AFTER 2 YEARS

NOTE: CONTRACTOR RESPONSIBLE FOR SCHEDULING A PRE-CONSTRUCTION INSPECTION FOR ALL INSTALLATIONS

NOTE: WATERTIGHT SEPTIC TANKS REQUIRED

NOTE: ALL PARTS OF SEPTIC SYSTEM SHALL BE 100 FEET FROM ANY WATER WELL

NOTE: MANHOLE RISERS REQUIRED ON ALL SEPTIC TANKS AND PUMP CHAMBERS

**NEITHER THE HOWARD COUNTY COUNCIL NOR THE HEALTH DEPARTMENT IS
RESPONSIBLE FOR THE SUCCESSFUL OPERATION OF ANY SYSTEM
PERMITTEE RESPONSIBLE FOR OBTAINING FINAL APPROVAL ON THIS PERMIT
CALL 410-313-2640 FOR INSPECTION OF SEPTIC SYSTEM**

516014-J

NOT TO SCALE

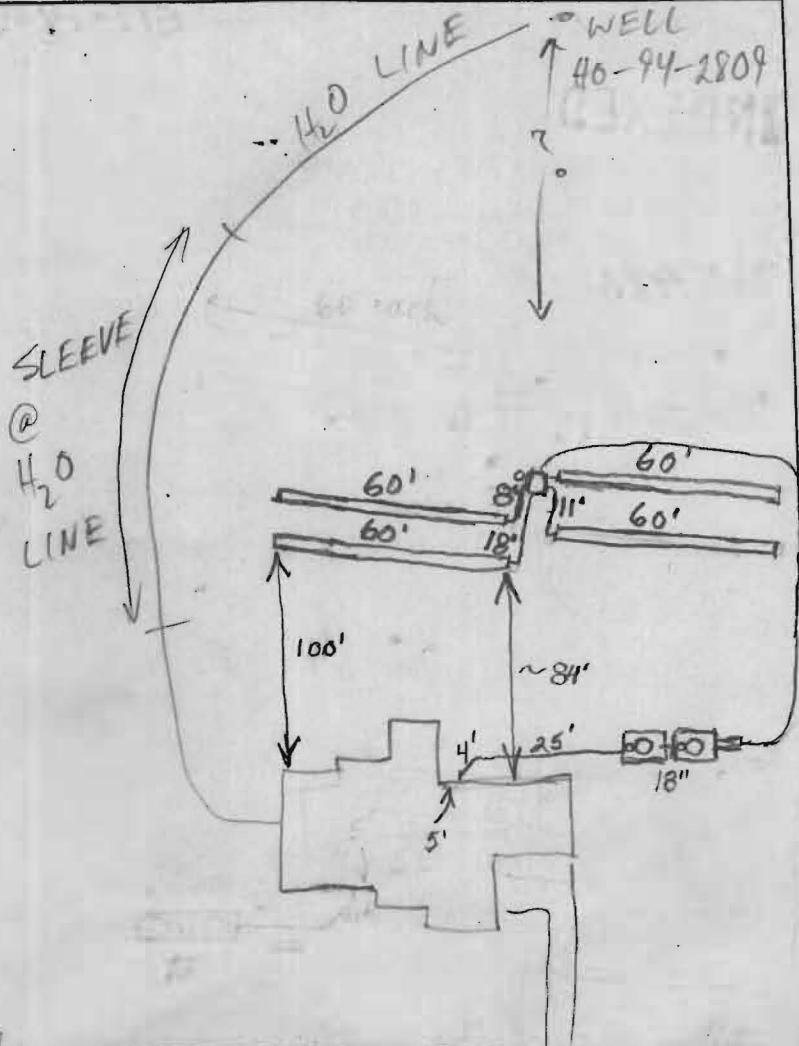

TRENCH DATA

TRENCH WIDTH 3
TRENCH INLET DEPTH 3
TRENCH BOTTOM DEPTH 5
DEPTH OF STONE 2
NUMBER OF TRENCHES to be 4
TOTAL TRENCH LENGTH _____
ABSORBENT AREA _____
DISTRIBUTION BOX LEVEL Yes
BAFFLE IN DISTRIBUTION BOX Yes

SEPTIC TANK DATA

SEPTIC TANK 1250 TS GALLONS
MANHOLE RISER Yes
6 INCH INSPECTION PORT Yes

PUMP CHAMBER DATA

PUMP CHAMBER GALLONS 1250 TS
MANHOLE RISER Yes
ALARM ✓
PUMP PERFORMANCE TEST ✓

9/13/01 INSP MISSED-CONTRACTOR REPORTS SRA NOT STAKED-BLDR TOLD
PRE-CONSTRUCTION INSPECTION: TO RE-STAKE, OK TO REVERSE H2O LINE AND
PRESSURE SEWER LINE (MR) 9/14/01 OK TO START (4) 60' TRENCHES AS PER PLAN (MR)

INSPECTION COMMENTS: 9/17/01 OK TO COVER FIRST (3) TRENCHES, CONTINUE (MR)
9/18/01 O.K. to cover everything. Need pump and alarm test for final
approval. (BB) 11/21/01 Pump and alarm working. (BB)

INSPECTOR B. Baker

DATE SYSTEM APPROVED 11/21/01

WINDRIDGE COURT

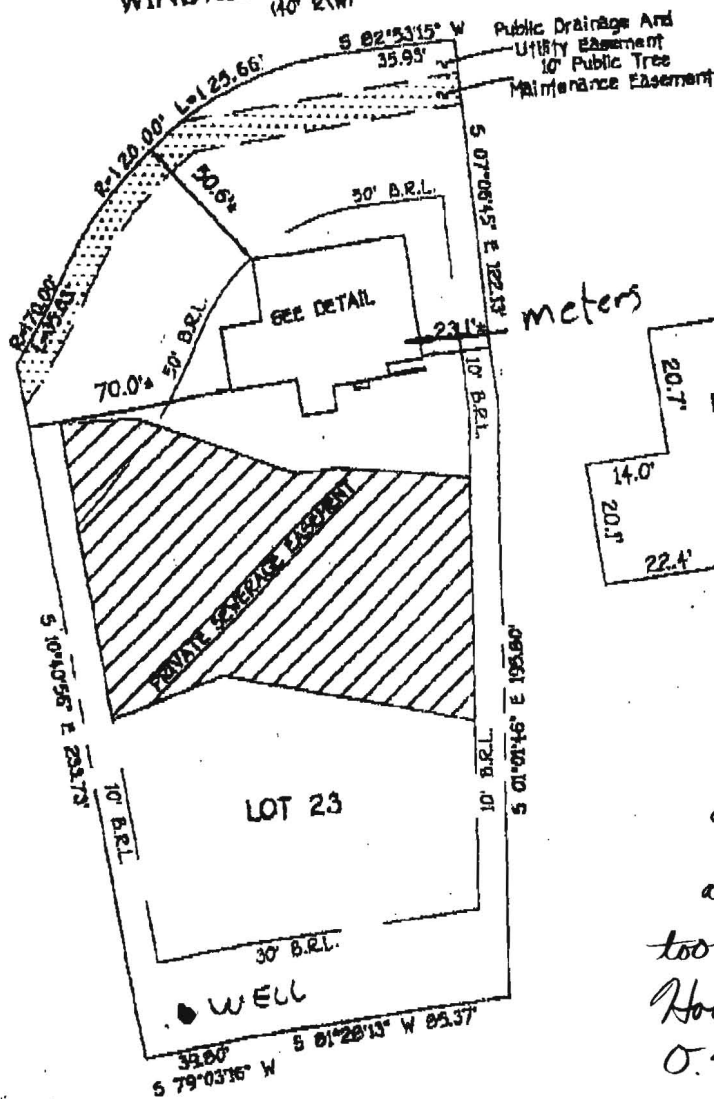

meters

9/4/01 House location
as per B.P. plan. Approved
too close to septic easement.
However minimal impact.
O.K. *BR*

LOT 23
WINDRIDGE FARMS
SECTION 2 AREA 2
LOTS 8 THRU 26
FOURTH ELECTION DISTRICT
HOWARD COUNTY, MARYLAND
PLAT REF. 14606

07/18/01 11:11:18 AM

B.R.L.-BUILDING RESTRICTION LINE
TOP OF FOUNDATION ELEV. 506.5'

FISHER, COLLINS & CARTER, INC.
CIVIL ENGINEERING CONSULTANTS & LAND SURVEYORS

CENTENNIAL SQUARE OFFICE PARK - 1027E BALTIMORE NATIONAL FREE
ELLCOTT CITY, MARYLAND 21042
(410) 483 - 2993



PROFESSIONAL LAND SURVEYOR
REG. 582

7/12/01
DATE

HOUSE LOCATION
DRAWING

FOUNDATION LOCATION: 7/11/01
FINAL LOCATION: _____
BOUNDARY SURVEY: _____

SCALE: 1"=60'
DATE: 7/12/01
DRAWN BY: LRF
CHECKED BY: S.R.P.
PROJECT No. 61300