

10/1/01 pm layout
10/2/01 Followup ASAP
10/3/01 - AM FINAL

ISSUE DATE: 9/4/2001

APPROVAL DATE: 10/3/01

PERMIT

INDEXED

P 516014-G

A 58947-S

ON-SITE SEWAGE DISPOSAL SYSTEM HOWARD COUNTY HEALTH DEPARTMENT BUREAU OF ENVIRONMENTAL HEALTH

04 - 365429

Union Paving Company, Inc. IS PERMITTED TO INSTALL ☐ ALTER ☐

ADDRESS: 5977 Sandy Ridge Road, Elkridge PHONE NUMBER: 410-379-6463

SUBDIVISION: Windridge Farms LOT NUMBER: 17

ADDRESS: 14553 Windridge Court PROPERTY OWNER: Hamilton Reed JOHN Isaac

SEPTIC TANK CAPACITY (GALLONS): 1250

PUMP CHAMBER CAPACITY (GALLONS): N/A

NUMBER OF BEDROOMS: 4

SQUARE FEET PER BEDROOM: 180

LINEAR FEET OF TRENCH REQUIRED: 240

TRENCHES:	Trench to be 3.0 feet wide. Inlet 3.0 feet below original grade. Bottom maximum depth 5.0 feet below original grade. Effective area begins at 3.0 feet below original grade. 2.0 feet of stone below distribution pipe.
LOCATION:	Begin trenches 315 feet down the left lot line and 10 feet off that same lot line as seen when facing the lot from Windridge Court. Run trenches on contour in both directions.
NOTES:	May require pumped system. Distribution box to be set in center of easement.

PLANS APPROVED: 6/28/01 BB DATE: _____

NOTE: PERMIT VOID AFTER 2 YEARS

NOTE: CONTRACTOR RESPONSIBLE FOR SCHEDULING A PRE-CONSTRUCTION INSPECTION FOR ALL INSTALLATIONS

NOTE: WATERTIGHT SEPTIC TANKS REQUIRED

NOTE: ALL PARTS OF SEPTIC SYSTEM SHALL BE 100 FEET FROM ANY WATER WELL

NOTE: MANHOLE RISERS REQUIRED ON ALL SEPTIC TANKS AND PUMP CHAMBERS

**NEITHER THE HOWARD COUNTY COUNCIL NOR THE HEALTH DEPARTMENT IS
RESPONSIBLE FOR THE SUCCESSFUL OPERATION OF ANY SYSTEM
PERMITTEE RESPONSIBLE FOR OBTAINING FINAL APPROVAL ON THIS PERMIT
CALL 410-313-2640 FOR INSPECTION OF SEPTIC SYSTEM**

**BUILDING PERMIT SIGNED
AND RETURNED** 5/30/02

B00136576 DECK

P 516014-G

NOT TO SCALE

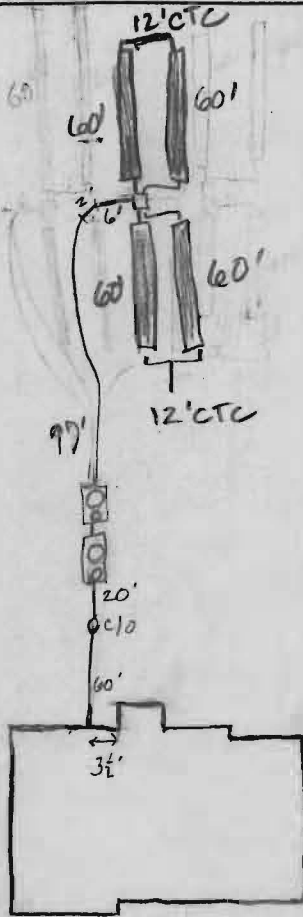

TRENCH DATA

TRENCH WIDTH 3
TRENCH INLET DEPTH 3'
TRENCH BOTTOM DEPTH 5'
DEPTH OF STONE 2'
NUMBER OF TRENCHES 4
TOTAL TRENCH LENGTH 240 ft
ABSORBENT AREA 720 ft²
DISTRIBUTION BOX LEVEL yes
BAFFLE IN DISTRIBUTION BOX yes

SEPTIC TANK DATA

SEPTIC TANK 1250 T.S. GALLONS
MANHOLE RISER Back

6 INCH INSPECTION PORT Front

PUMP CHAMBER DATA

PUMP CHAMBER GALLONS 1250 T.S.
6" PORT - FRONT BACK
MANHOLE RISER BACK

ALARM For future

PUMP PERFORMANCE TEST NA

40-94-2803
Windridge Court

10/1/01 VIA T/C OK TO MOVE S.T. FURTHER FROM HOUSE (K6)
PRE-CONSTRUCTION INSPECTION: 10/1/01 Can't make gravity to top of easement.

To install two tanks and install first system in top two thirds

INSPECTION COMMENTS: of area, 4-60' trenches. (BB) 10/2/01 WPI O.K.

10/3/01 (Final) 12' CTC OKAY TO COVER (K6)

INSPECTOR

Gordeky, Kaci

DATE SYSTEM APPROVED

10/3/01
BUILDING PERMIT SIGNED
AND REPAID

N 07°21'31" E 90.61

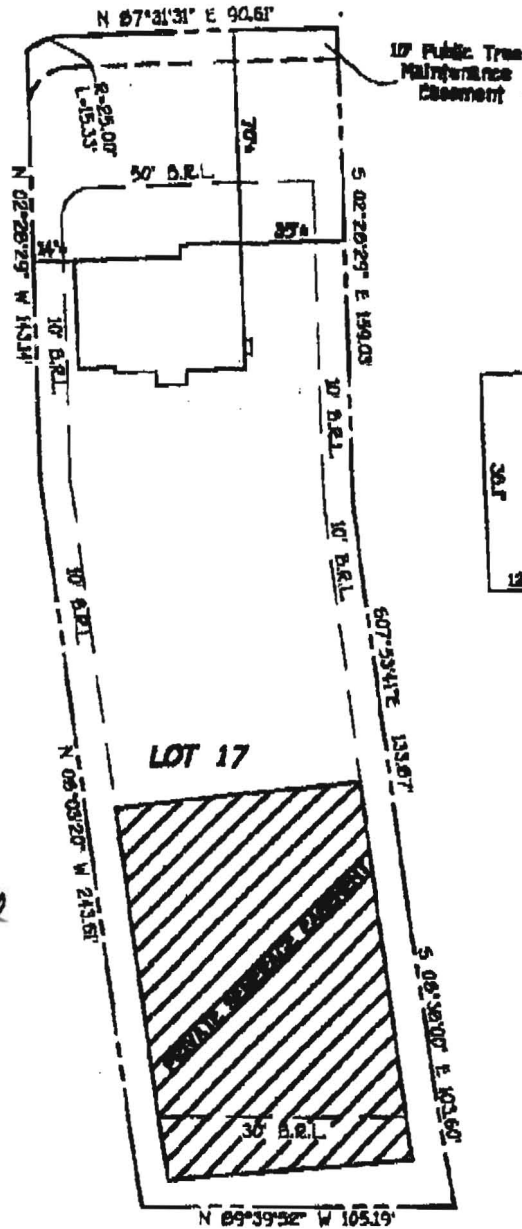

Diagram of a poured concrete foundation with dimensions:

- Top-left horizontal segment: 35.0'
- Top-right horizontal segment: 20.4'
- Right vertical segment: 42.3'
- Bottom-right vertical segment: 2.5'
- Bottom-right horizontal segment: 2.5'
- Bottom-right vertical segment: 2.5'
- Bottom horizontal segment: 19.8'
- Bottom-left horizontal segment: 10.3'
- Left vertical segment: 30.5'
- Top-left horizontal segment: 12.4'
- Top-left vertical segment: 2.0'
- Top-left horizontal segment: 13.7'

Text inside the diagram: POURED CONC. FOUNDATION

**DETAIL
Γ-30'**

LOT 57
WINDRIDGE FARMS
SECTION 2 AREA 2
LOTS 8 THRU 26
FOURTH ELECTION DISTRICT
HOWARD COUNTY, MARYLAND
PLAT REF. 14002

**B.L.-BUILDING RESTRICTION LINE
TOP OF FOUNDATION ELEV. 306.6'**

**HOUSE LOCATION
DRAWING**

FOUNDATION LOCATION: 2/11/01
FINAL LOCATION: _____
BOUNDARY SURVEY: _____

SCALE: 1"=40'
DATE: 7/12/01
DRAWN BY: T.B.F.
CHECKED BY: S.R.P.
PROJECT No.: 51300

FISHER, COLLINS & CARTER, INC.
CIVIL ENGINEERING CONSULTANTS & LAND SURVEYORS

CENTENNIAL SQUARE OFFICE PARK - 10722 BALTIMORE NATIONAL PIKE
ELLCOTT CITY, MARYLAND 21042
(410) 461 - 2023

FDC •



PROFESSIONAL LAND SURVEYOR DATE
REG. # 902

Aug. 28 2001 09:12AM P1

FAX NO. : 4104616667

FROM : HAMILTON REED