

The lot shown hereon complies with the minimum  
ownership and lot areas as required by the Maryland  
State Dept of Health and Mental Hygiene.  
APPROVED: Private Water & Private Sewer

*Joseph M. Ziegler* 2-14-77  
Howard County Health Officer date

TO RIVER ROAD  
N 19° 12' 46" W  
1147.39'

LOT II  
5.479 Ac.

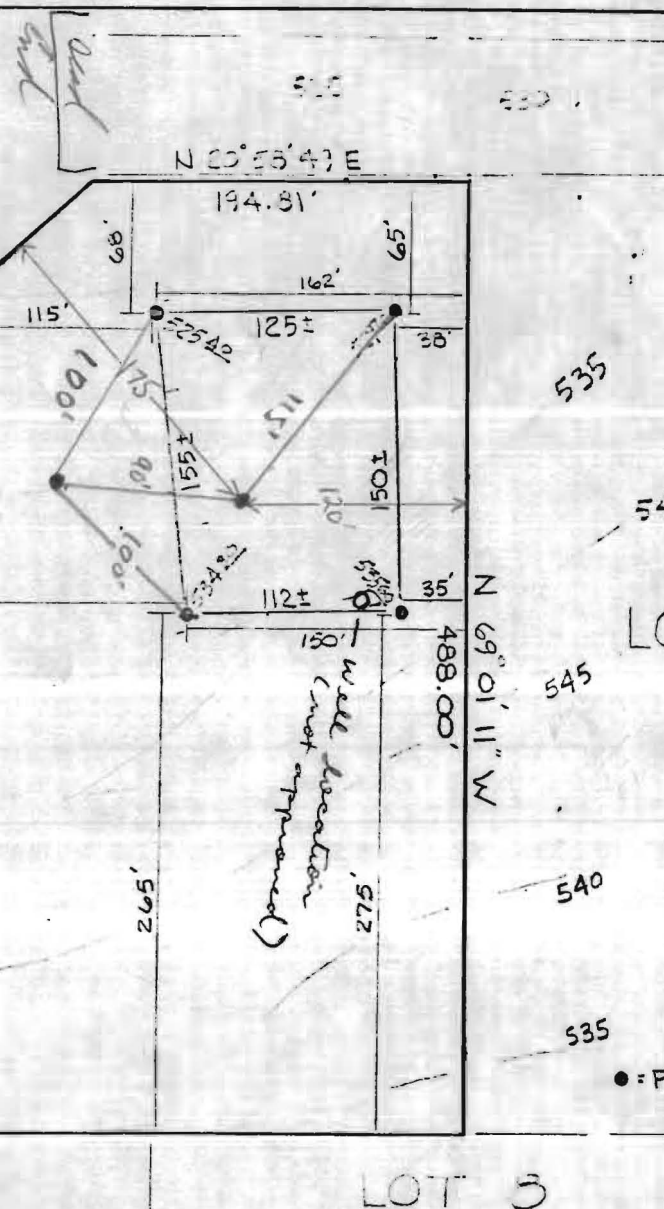

*Carl Hudgins*  
No. 96

REFERENCE

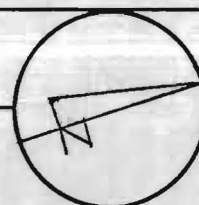

MERIDIAN

RICHARD P. BROWNE ASSOCIATES

CONSULTING ENGINEERS, PLANNERS  
WAYNE, N. I. COLUMBIA, MD.

MAP OF PROPERTY  
L.A.M. Inc.

SITUATED IN  
3rd Election District Howard

SCALE: 1" = 100'

DAT

PROJECT No. \_\_\_\_\_ W O. No. \_\_\_\_\_

DRAWN \_\_\_\_\_ CHECKED \_\_\_\_\_

76.77'

LP CONTINUES

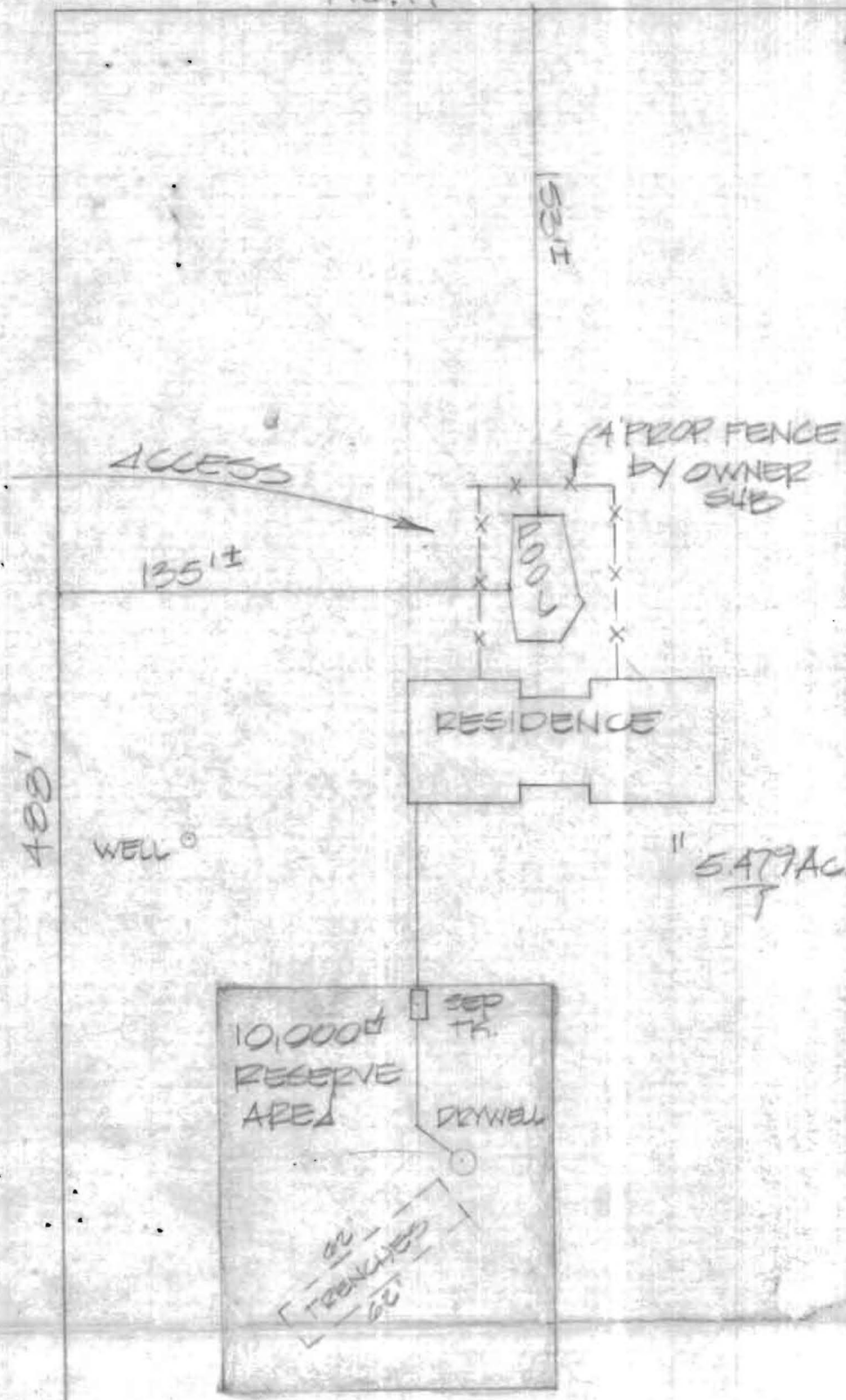

4/9/08  
Sketch OK.  
for Pool - F.S.

LP'S CONTINUE  
757'

6/7/78  
Sketch O.K.

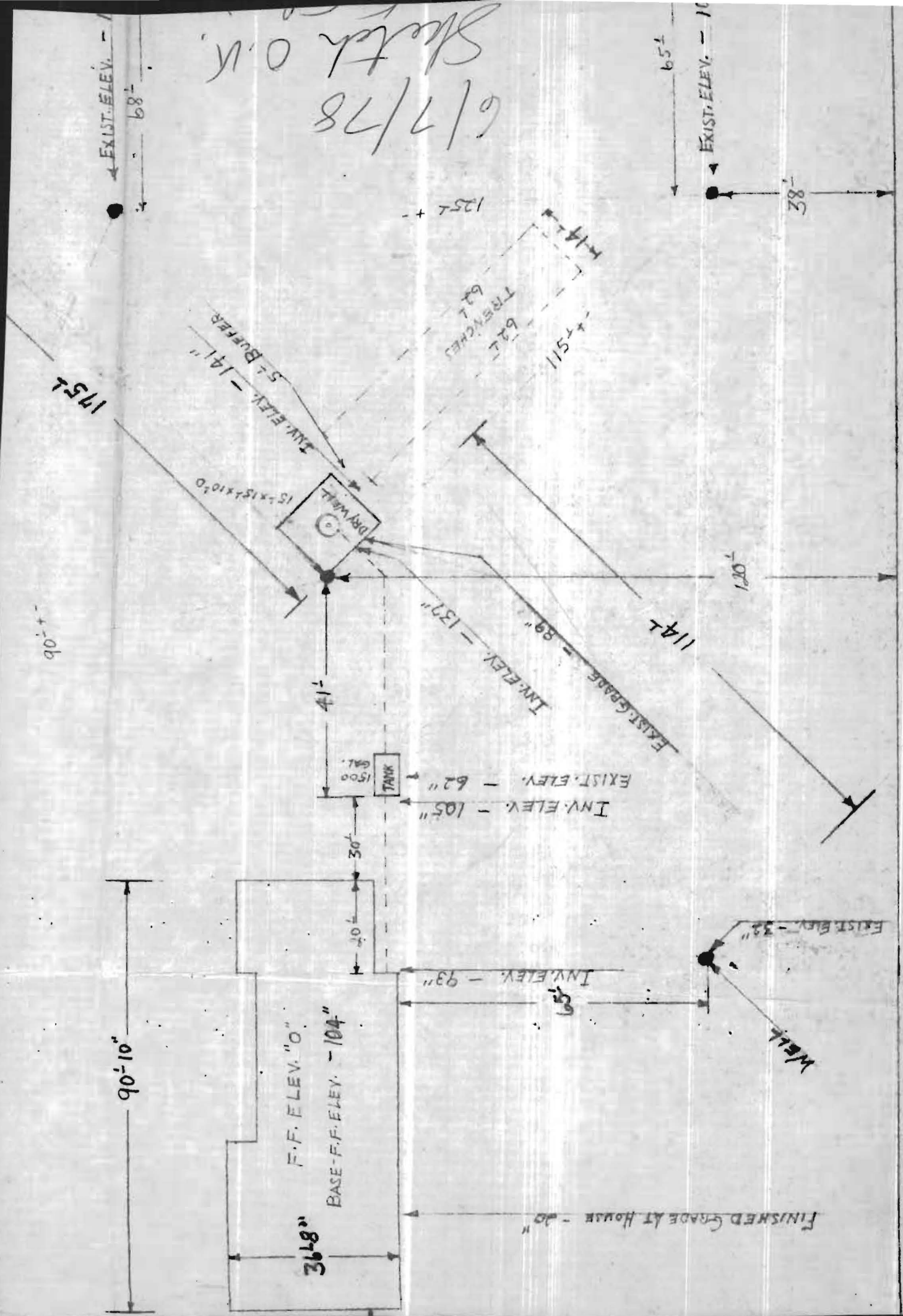

PROPERTY LINE 488'

WINDRIVER DR

PROPERTY LINE 191'

PROPERTY LINE 776'

5.47 AC.

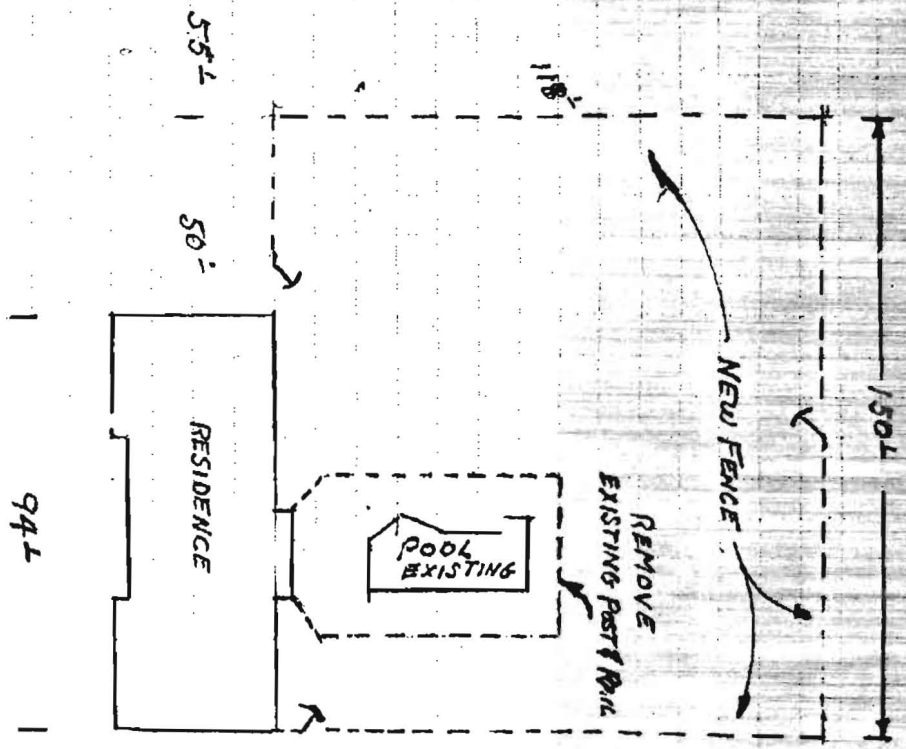

70'-  
133'-  
36'-  
287'-

PROPERTY LINE 750'

WINDRIVER DR. TO RIVER RD

60' 11"

LOT # 11  
KENNETH STRAC  
875 WINDRIVER  
SYKEVILLE MD 21781  
PHONE 410-225-571-5  
799-4500-5

7/5/90  
PLANS



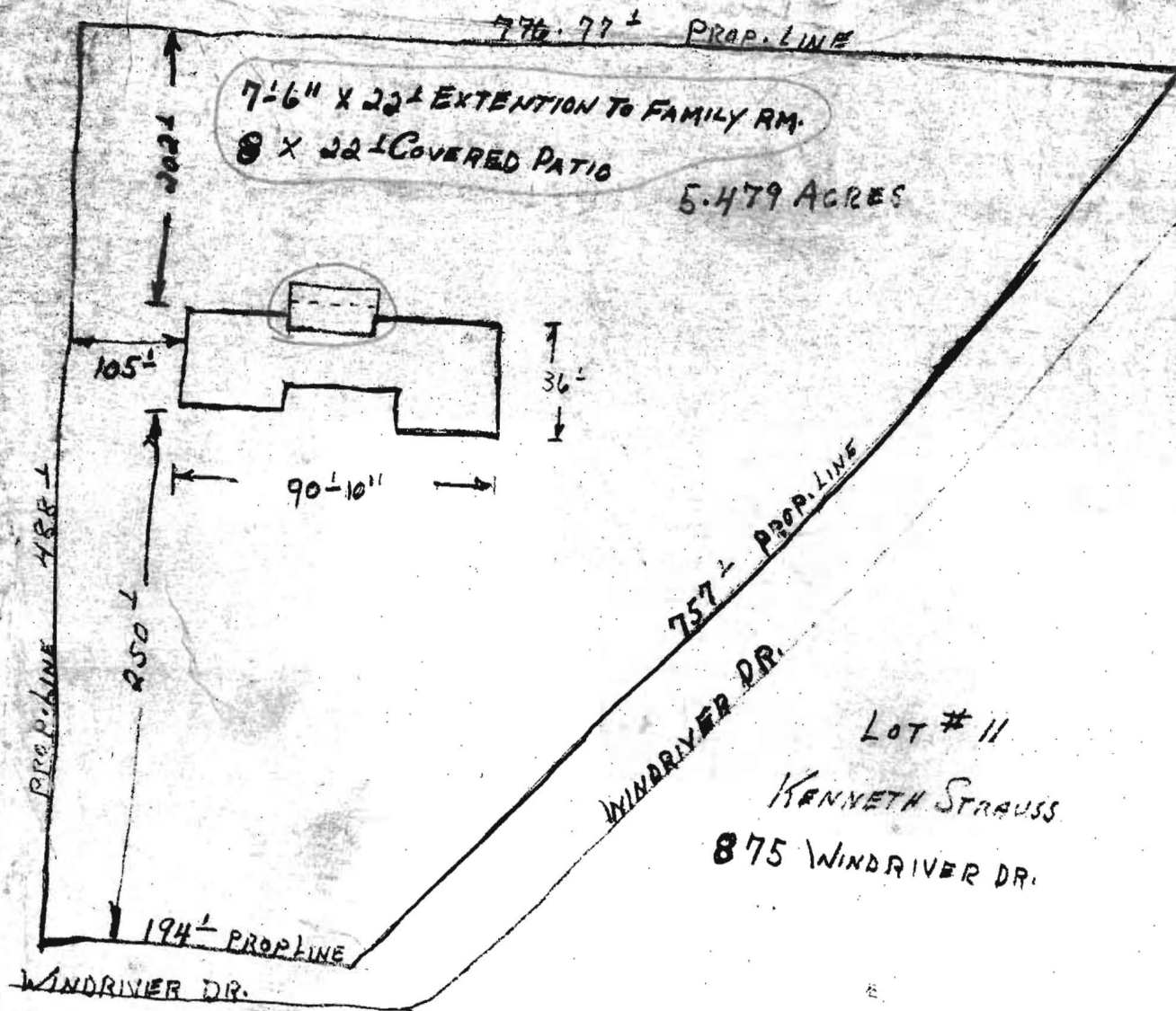

LOT # 11  
KENNETH STRAUSS  
875 WINDRIVER DR.

10/8/85  
NO PROBLEM O.K. TO

