

Fill out in triplicate.  
Make \$30.00 check payable:  
Howard County Health Dept. - Sanitation

# APPLICATION

A 25877

P \_\_\_\_\_

## SEWAGE DISPOSAL TESTING

STATE OF MARYLAND - DEPARTMENT OF HEALTH AND MENTAL HYGIENE

HOWARD COUNTY HEALTH DEPARTMENT  
ENVIRONMENTAL HEALTH SERVICES  
P. O. BOX 476, ELLICOTT CITY, MARYLAND 21043  
TELEPHONE: 465-5000, EXT. 356

DISTRICT ✓ 4

DATE ✓ 5/16/77

*Recorded*  
*497, Jolia 248*  
*Liber 10/15/68*  
*6/14/77*  
*9:30 A.M.*  
*Charleston*  
*8/23/77*  
*9:30 a.m.*

TO: THE COUNTY HEALTH OFFICER  
ELLICOTT CITY, MARYLAND

I, HEREBY, APPLY FOR THE NECESSARY TEST IN ORDER TO CONSTRUCT (OR RECONSTRUCT) A SEWAGE DISPOSAL SYSTEM.

PROPERTY OWNER ✓ JOSEPH G. CIUFOLO & AVON P. CIUFOLO

ADDRESS ✓ 3606 ROUTE 94, WOODBINE, MD. 21797 PHONE ✓ 253-5951

PROPERTY LOCATION:

SUBDIVISION ✓ LOT NO. ✓

ROAD AND DESCRIPTION directions ✓ 1.9 mi. S.W. OF FLORENCE ON ROUTE 94 -  
# 3606 ON MAIL BOX POST - BLACK TOP ROAD LEADS TO. PROPERTY

SIZE OF LOT ✓ 3 ACRES Tax Map 12, Parcel 36 TYPE BLDG. ✓ 3 BEDROOM  
NUMBER OF BEDROOMS

IF NOT SINGLE RESIDENCE DESCRIBE \_\_\_\_\_

THE SYSTEM INSTALLED UNDER THIS APPLICATION IS ACCEPTABLE ONLY UNTIL PUBLIC FACILITIES BECOME AVAILABLE.

SIGNATURE OF APPLICANT Joseph G. Ciufolo

APPROVED BY RJO'Neill FOR Dw + Traces DATE 11/21/77  
(KIND OF SYSTEM)

REJECTED BY \_\_\_\_\_ FOR \_\_\_\_\_ DATE \_\_\_\_\_  
(KIND OF SYSTEM)

HOLD PENDING FURTHER TESTS \_\_\_\_\_ DATE 11/21/77

REASONS FOR REJECTION OR HOLDING Applicant change from 3 to 5 bedrooms  
on parcel 1015, 1st

# THIS IS NOT A PERMIT

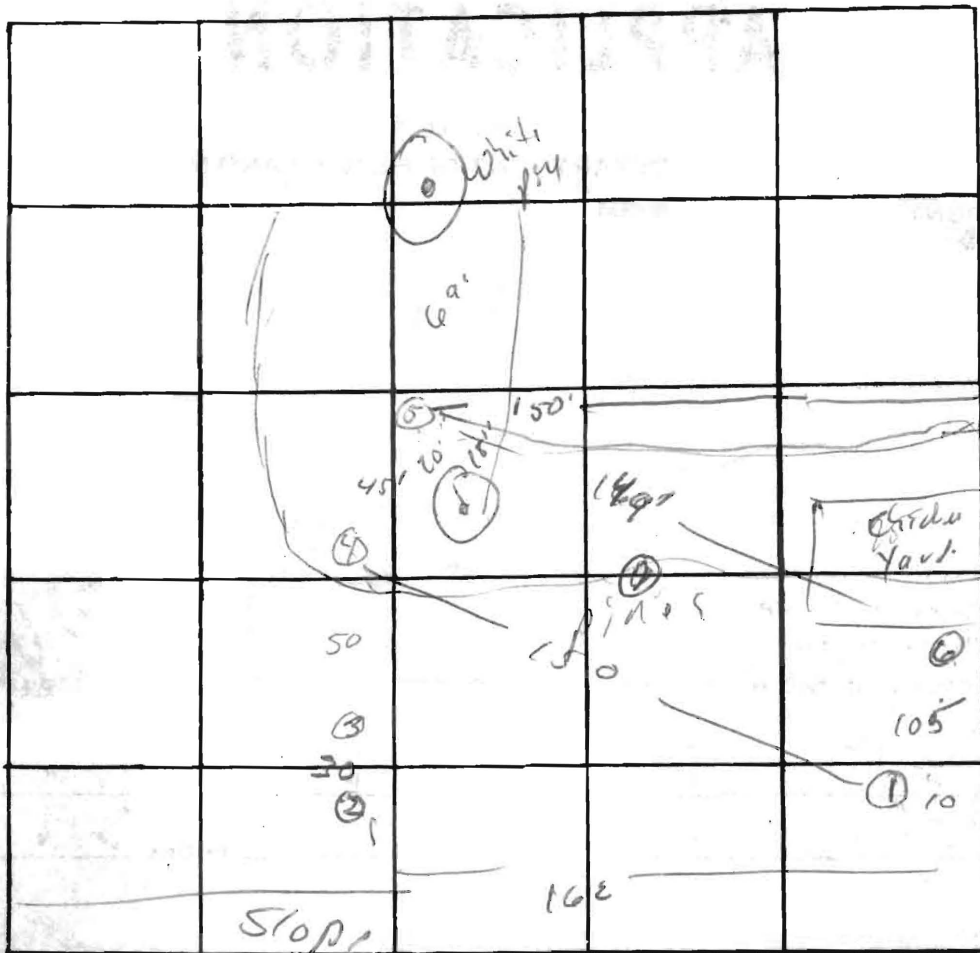

INDICATE NORTH. - NAME ADJOINING ROADWAY AS BASE LINE.

DATE	TEST NO.	DEPTH	PRE-WET		TEST - 1" DROP		TIME
			START	STOP	START	STOP	
8/23	1 S	2'	10 21	10 30	10 30	10 55	25
	d	11'	11 01	11 03	11 03	11 15	10
	2	3'	Rock				
	3	4'	Rock				
	4 S	2'	11 29	11 29	11 29	11 50	23
		11'	11 18	11 22	11 22	11 29	17.5
	5 S	21	11 30	11 39	11 39	11 48	14
	d	11'	11 36	11 39	11 39	11 49	3
	6 S	1'	12 04	12 11	12 11	12 30	19
	017000	9 1/2'	Nov				

2.96  
2.7/26  
X = 14  
210 A BR  
Inlet 3 1/2'  
Bottom 5 1/2'

REMARKS

7 VIS OK 2-11' similar to hole 6

TYPE OF SOIL

TESTED BY

ALSO PRESENT:

# APPLICATION

A 25877

SEWAGE DISPOSAL TESTING

P \_\_\_\_\_

STATE OF MARYLAND - DEPARTMENT OF HEALTH AND MENTAL HYGIENE

HOWARD COUNTY HEALTH DEPARTMENT  
ENVIRONMENTAL HEALTH SERVICES

DISTRICT 4

P. O. BOX 476, ELLICOTT CITY, MARYLAND 21043  
TELEPHONE: 465-5000, EXT. 356

DATE 5/16/77

TO: THE COUNTY HEALTH OFFICER  
ELLICOTT CITY, MARYLAND

I, HEREBY, APPLY FOR THE NECESSARY TEST IN ORDER TO CONSTRUCT (OR RECONSTRUCT) A SEWAGE DISPOSAL SYSTEM.

PROPERTY OWNER JOSEPH G. CIUFOLO & AVON P. CIUFOLO

ADDRESS 3606 ROUTE 94, WOODBINE, MD. 21797 PHONE 253-5951

PROPERTY LOCATION:

SUBDIVISION \_\_\_\_\_ LOT NO. \_\_\_\_\_

ROAD AND DESCRIPTION DIRECTIONS 1.9 mi. SW. OF FLORENCE OFF ROUTE # 94 - # 3606

ON MAIL BOX POST - BLACK TOP ROAD LEADS TO PROPERTY

SIZE OF LOT 3 ACRES - BLACK TOP ROAD TYPE BLDG. 3 BEDROOM  
NUMBER OF BEDROOMS \_\_\_\_\_

IF NOT SINGLE RESIDENCE DESCRIBE \_\_\_\_\_

THE SYSTEM INSTALLED UNDER THIS APPLICATION IS ACCEPTABLE ONLY UNTIL PUBLIC FACILITIES BECOME AVAILABLE.

SIGNATURE OF APPLICANT Joseph G. Ciufolo

APPROVED BY \_\_\_\_\_ FOR \_\_\_\_\_ DATE \_\_\_\_\_  
(KIND OF SYSTEM)

REJECTED BY \_\_\_\_\_ FOR \_\_\_\_\_ DATE \_\_\_\_\_  
(KIND OF SYSTEM)

HOLD PENDING FURTHER TESTS \_\_\_\_\_ DATE \_\_\_\_\_

REASONS FOR REJECTION OR HOLDING \_\_\_\_\_

# THIS IS NOT A PERMIT

Soil ~ 2-10' deep aug

area ~ 1450 ft<sup>2</sup>  
System ≤ 7' deep.

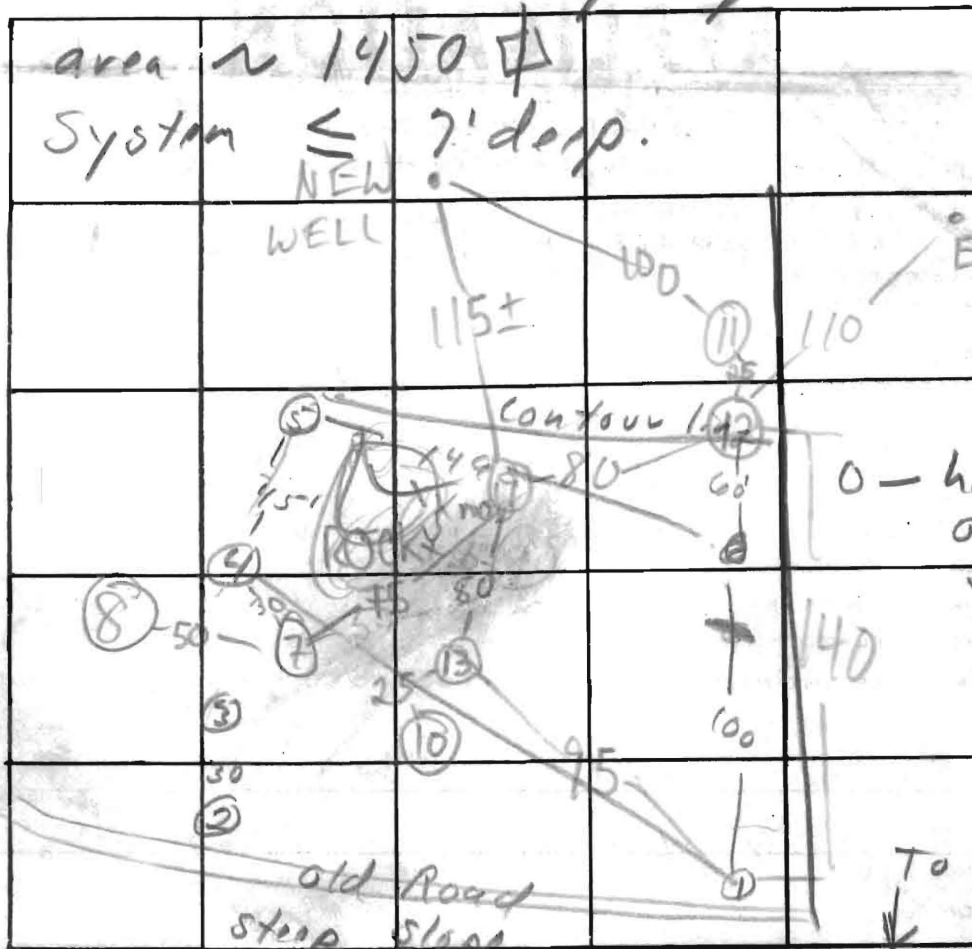

INDICATE NORTH - NAME ADJOINING ROADWAY AS BASE LINE

160  
45  
205  
100  
140  
150  
175

12

brg red  
cl/m  
10%  
brn  
sr  
15-20%  
frags

DATE	TEST NO.	DEPTH	PRE-WET		TEST - 1" DROP		TIME
			START	STOP	START	STOP	
6/30/74	7 V	10	20-25%	frags	3'	clay	OK
	8 V	8 1/2	SEMI-HARD				FAIL
	9 V	10 1/2	OK	25%	frags	3'	clay OK
	10 V	5 1/2	ROCK	REFUSAL			FAIL
	11 V	5'9"	ROCK	REFUSAL			FAIL
	12 V	11'4"	OK				
	1 V	10	REDIG OF 1977				HOLE-OK
	13 V	10	25-40%	frags			OK

NOT USED

REMARKS USE (1)-(9)-(12)-(13)

TYPE OF SOIL \_\_\_\_\_

TESTED BY M. Ripkin ALSO PRESENT: \_\_\_\_\_

n/1:200'

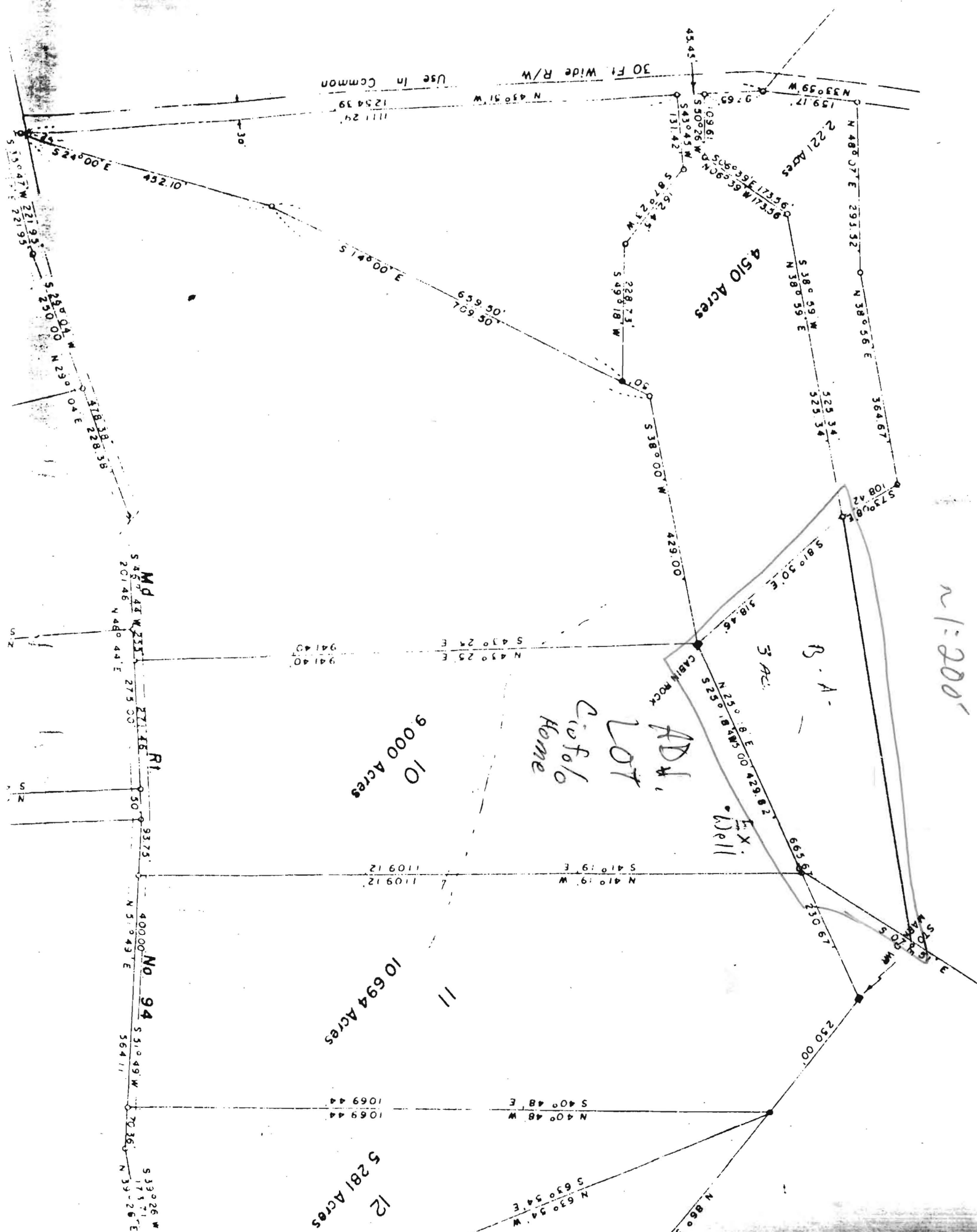

Use in Common

30 Ft Wide R/W

4,510 Acres

2,221 Acres

10,900 Acres

10,694 Acres

5,281 Acres

ADJ.

LOT

Civolo Home

3 AC

B.A.

Md

Rt

No 94

5,330.26 W

175.21 E

39.26 E

70.36

564.11

510.49 W

4000.00 E

N 5.043 E

93.75

271.18

275.00

N 40.44 E

941.40

941.40

N 43.25 E

543.24 E

429.00

538.00 W

228.73

549.18 W

162.45

507.21 W

131.42

543.04 W

500.25 W

9.61

530.25 W

19.17

N 33.59 W

1254.39

1111.29

3.00 E

3.00 E

3.00 E

3.00 E

3.00 E

3.00 E

3.00 E

3.00 E

3.00 E

3.00 E

3.00 E

3.00 E

3.00 E

3.00 E

3.00 E

3.00 E

3.00 E

3.00 E

3.00 E

3.00 E

3.00 E

3.00 E

3.00 E

3.00 E

3.00 E

3.00 E

3.00 E

3.00 E

3.00 E

3.00 E

3.00 E

3.00 E

3.00 E

3.00 E

3.00 E

3.00 E

3.00 E

3.00 E

3.00 E

3.00 E

3.00 E

3.00 E

3.00 E

3.00 E

3.00 E

3.00 E

3.00 E

3.00 E

3.00 E

3.00 E

3.00 E

3.00 E

3.00 E

3.00 E

3.00 E

3.00 E

3.00 E

3.00 E

3.00 E

3.00 E

3.00 E

3.00 E

3.00 E

3.00 E

3.00 E

3.00 E

3.00 E

3.00 E

3.00 E

3.00 E

3.00 E

CIVFOLD  
PROPERTY  
HERE

R.E. SPIKE IN TOP  
CABIN ROCK

N 25° 18' E. 435.00'

EX. WELL

ADJ.  
HOUSE

CONTRACTOR TO CONNECT  
TO DRIVEWAY BY OTHERS  
ADJUST AS NECESSARY

189.00'

920.12' TO ROAD

S. 41° 19' E.

1109.12'

BRIDGE BY  
OTHERS

S. 43° 25' E.

10' WIDE GRAVEL DRIVE BY OTHERS  
941.40'

271.46'

N. 46° 44' E

93.75'

N. 51° 49' E.

MD. ROUTE NO. 94  
(ANNAPOLIS ROCK ROAD)

S I T E . P L A N

SEE G.M.  
THIS

**SOIL TYPES**

- G1B2 : GLENELG LOAM (3 TO 8% SLOPES)
- M1C2 : MANOR LOAM (8 TO 15% SLOPES)
- M1B2 : MANOR LOAM (3 TO 8% SLOPES)
- M1D2 : MANOR LOAM (15 TO 25% SLOPES)
- C0 : CODORUS SILT LOAM

*Paul Hartman  
3043 Schubert Dr  
SS 20904  
W 301-770 3599  
H 301-890 7124*

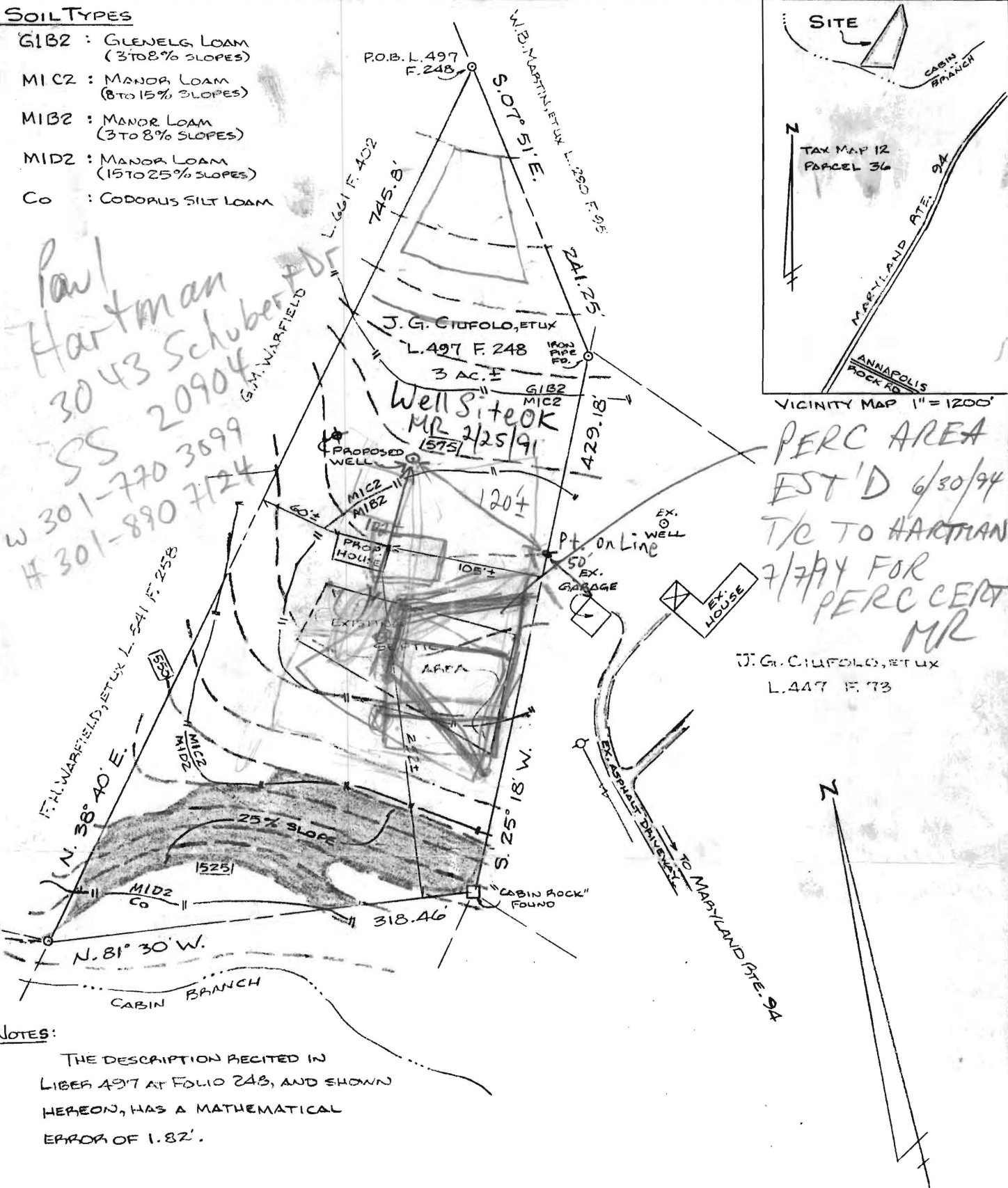

*PERC AREA EST'D 6/30/94  
T/C TO HARTMAN 7/7/94 FOR PERCENT MR*

**NOTES:**

THE DESCRIPTION RECITED IN LIBER 497 AT FOLIO 248, AND SHOWN HEREON, HAS A MATHEMATICAL ERROR OF 1.82'.

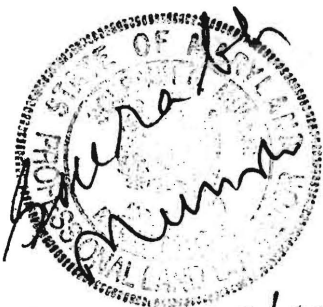

*2/04/91*

**PLOT PLAN**  
LAND CONVEYED TO  
**JOS. G. & AVON P. CIUFOLO**  
LIBER 497 FOLIO 248  
SITUATE ALONG MARYLAND RTE. 94  
FOURTH ELECTION DISTRICT  
HOWARD COUNTY, MARYLAND  
Scale: 1"=100' Date: Jan., 1991

I CERTIFY THIS PLAT TO BE CORRECT; IT IS THE RESULT OF AN ACTUAL FIELD SURVEY, BASED ON DATA FOUND AMONG THE LAND RECORDS OF HOWARD COUNTY, MARYLAND, AS REFERENCED HEREON.



**VANMAR ASSOCIATES INC.**  
Engineers · Surveyors · Planners  
310 South Main Street, Mount Airy, Maryland 21771  
(301) 829-2890 (301) 831-5015

REFERENCE	JOB NO.
LIBER 497 FOLIO 248	91-2740

